WEEKLY OUTBREAK REPORT

Disease Alerts/Outbreaks reported and responded to by States/UTs through Integrated Disease Surveillance Program (IDSP)

(26th September August 2022 to 2nd October 2022)

39th Week

District wise disease alerts/outbreaks reported in the 39th week 2022

39th Week Map

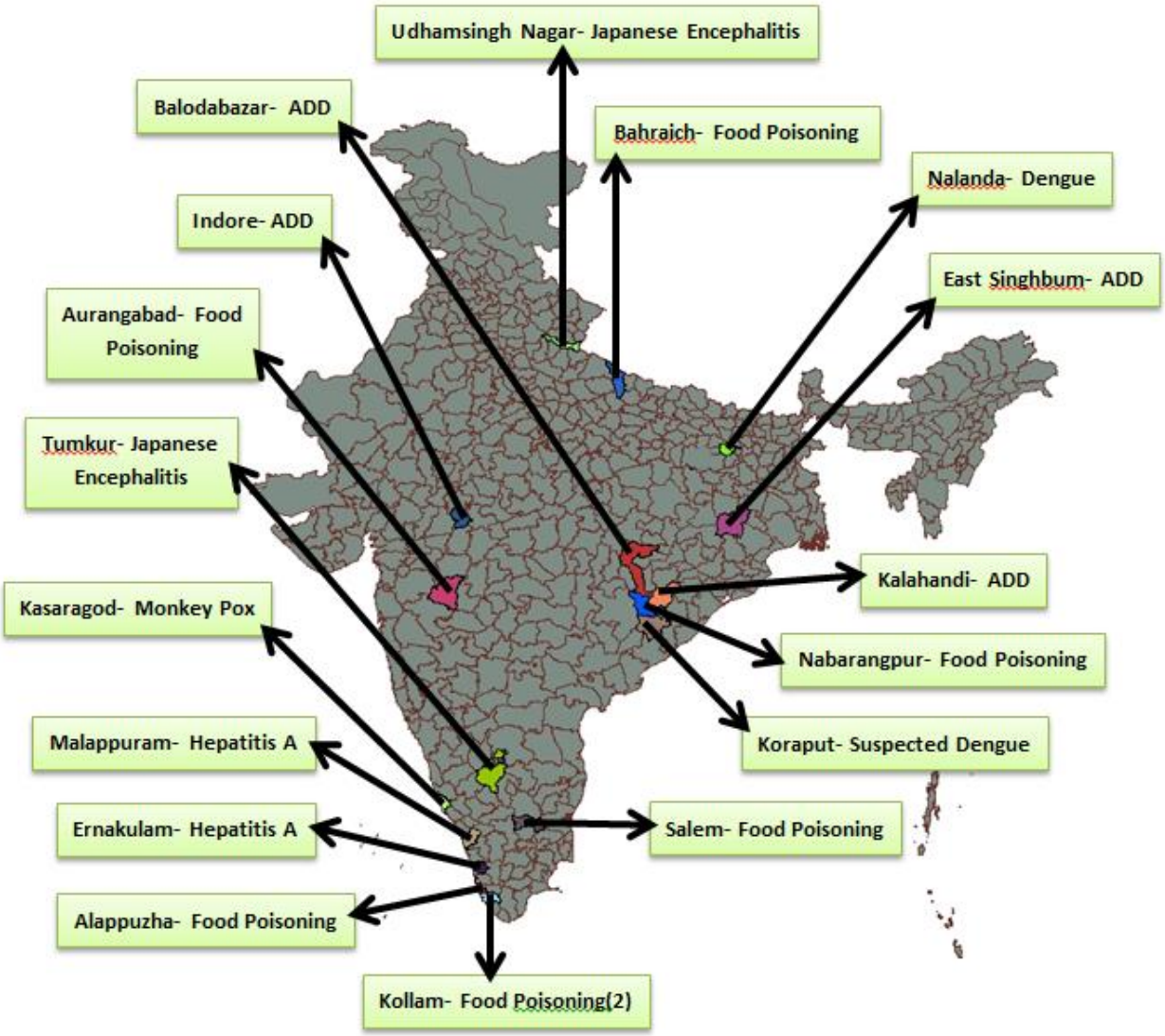

Reporting Status of States/UT's	
No. of States/UT's Submitted outbreak report (including NIL report)	**16**
No. of States/UT's Submitted 'NIL' outbreak report	**04**

INTEGRATED DISEASE SURVEILLANCE PROGRAMME
NATIONAL CENTRE FOR DISEASE CONTROL
22 Sham Nath Marg, Civil Lines, Delhi-110054
Tel No. 23913148. Fax No. 23922677: www.idsp.nic.in

39th Week

District wise disease alerts/outbreaks reported in the 39th week 2022

39th Week Map

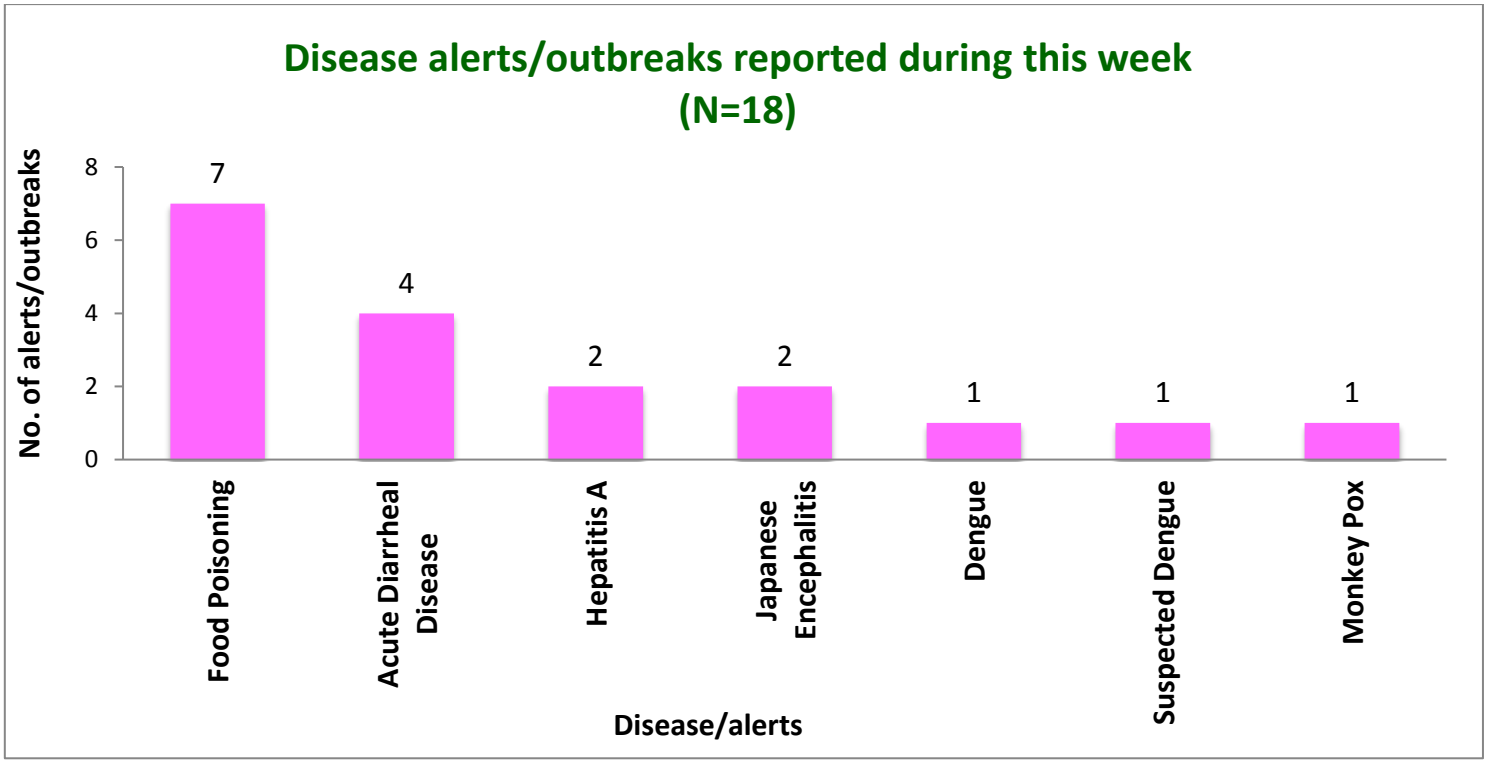

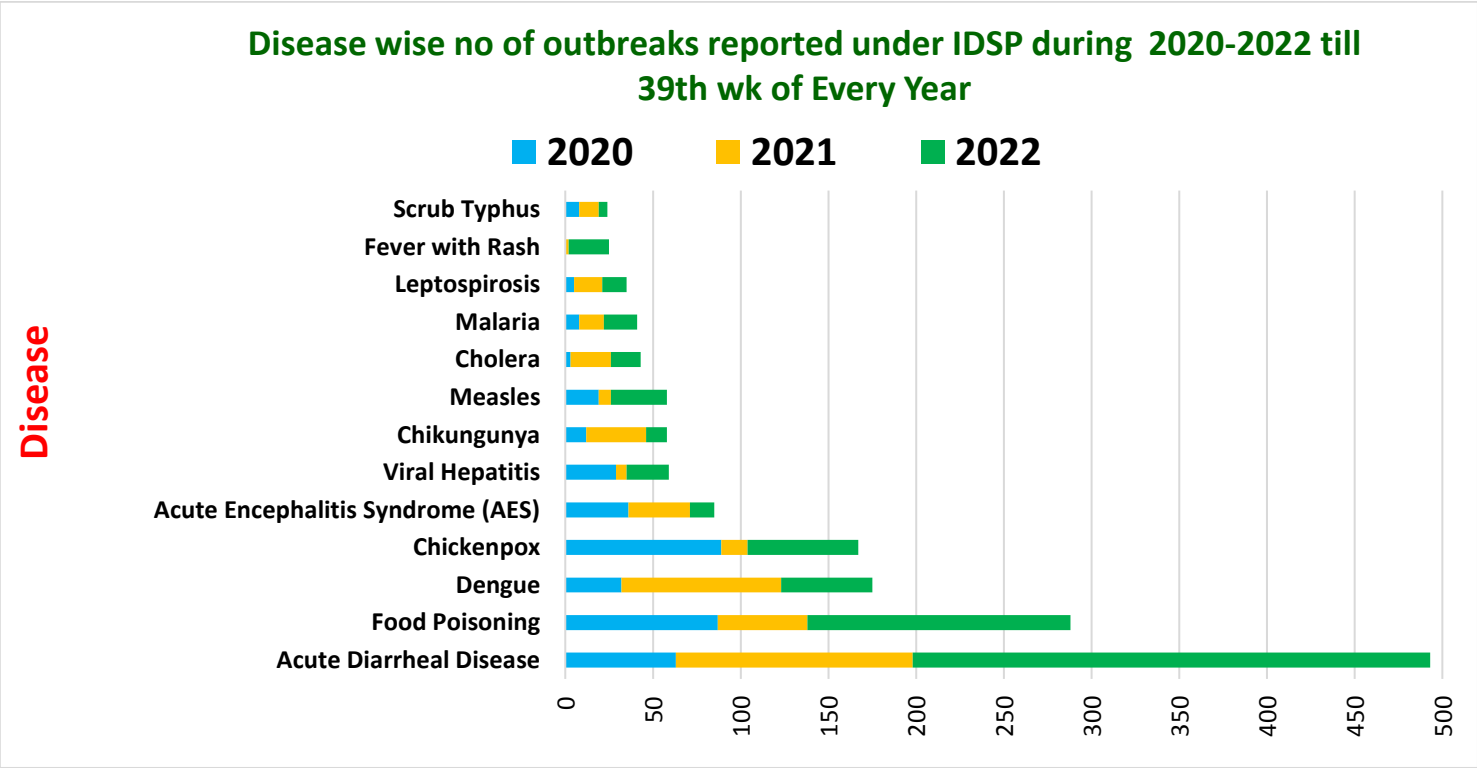

Unique ID.	Name of State/UT	Name of District	Disease/ Illness	No. of Cases	No. of Deaths	Date of Start of Outbreak	Date of Reporting	Current Status	Comments/ Action Taken
BH/NLD/2022/39/782	**Bihar**	**Nalanda**	**Dengue**	31	0	26-09-22	27-09-22	Under Control	Cases reported from Rajgir, District Nalanda. Cases presented with fever and joint pain. Three blood samples were sent DPHL lab. Out of these, two samples were found positive for Dengue by IgM ELISA. District RRT investigated the outbreak. Survey of the area and fogging was done. Breeding sources were eliminated. Health education was given regarding the importance of vector control measures.
CT/BBR/2022/39/783	**Chhattisgarh**	**Balodabazar**	**Acute Diarrheal Disease**	43	0	29-09-22	30-09-22	Under Control	Cases reported from Village Chediya, CHC Gurur. Cases presented with loose stools. District RRT investigated the outbreak. All cases were given symptomatic treatment. ORS sachets, zinc tablets and halogen tablets were distributed. Health education was given on the importance of safe drinking water and sanitation.
JH/ESI/2022/39/784	**Jharkhand**	**East Singhbum**	**Acute Diarrheal Disease**	15	0	30-09-22	30-09-22	Under Control	Cases reported from Village Kukro, Subdistrict Patamda, District East Singhbhum. Cases presented with loose stools. District RRT investigated the outbreak. All cases were given symptomatic treatment. ORS sachets, zinc tablets and halogen tablets were distributed. Health education was given on the importance of safe drinking water and sanitation.
KL/ALP/2022/39/785	**Kerala**	**Alappuzha**	**Food Poisoning**	27	00	30-09-22	01-10-22	Under Surveillance	Cases reported from SC North Aryad, Government UPS Thambalachuvadu ward-8, CHC Chettikad, PHC Mannancheri, District Alappuzha. Cases presented with vomiting and abdominal pain.SOURCE Food samples were sent for lab analysis. They were found not satisfactory for consumption. District RRT investigated the outbreak. Health education was given on the importance of safe drinking water, food hygiene and sanitation.

KL/KOA/2022/39/786	**Kerala**	**Kollam**	**Food Poisoning**	20	00	23-09-22	28-09-22	Under Surveillance	Cases reported from Kollam Corporation, UPHC Uliyakovil, Kollam Corporation (Hocky Stadium Asramam, Kollam), District Kollam. Cases presented with vomiting and abdominal pain. Four stool samples were sent to DPHL, Kollam. Of these, one sample was found positive for Salmonella species. District RRT investigated the outbreak. Health education was given on the importance of safe drinking water, food hygiene and sanitation.
KL/KOA/2022/39/787	**Kerala**	**Kollam**	**Food Poisoning**	65	00	29-09-22	06-10-22	Under Surveillance	Cases reported from Chavara, Ward 3, Neendakara (House Warming at ward3), District Kollam. Cases presented with loose stools and vomiting. Two water samples were sent to DPHL, Kollam. Both the samples were found unfit for drinking purpose. District RRT investigated the outbreak. Health education was given on the importance of safe drinking water, food hygiene and sanitation.
KL/KAS/2022/39/788	**Kerala**	**Kasaragod**	**Monkey Pox**	01	00	28-09-22	03-10-22	Under Control	Case reported from Muliyar. CHC Muliyar, FWC Povval, District Kasaragod. Case presented with rashes on upper and lower limbs and face. Seven samples were collected and sent to NIV Pune and of these, one sample was found positive for Monkey Pox by RT-PCR. District RRT investigated the outbreak. Health education was given.
MP/INR/2022/39/789	**Madhya Pradesh**	**Indore**	**Acute Diarrheal Disease**	37	0	22-09-22	26-09-22	Under Control	Cases reported from Government Medical College. Cases presented with loose stools and vomiting. Four stool samples were sent to DPHL Indore and none of them showed presence of any enteropathogenic organism. Water samples were sent for lab analysis to PHE Department and were found not suitable for potable purpose. District RRT investigated the outbreak. All cases were given symptomatic treatment. ORS sachets, zinc tablets and halogen tablets were distributed. Health education was given on the importance of safe drinking water and sanitation.

MH/AGB/2022/39/790	**Maharashtra**	**Aurangabad**	**Food Poisoning**	7	0	27-09-22	27-09-22	Under Control	Cases reported from Gangapur Block and Vaijapur Block. Cases presented with nausea, vomiting and abdominal pain.SOURCE 10 food samples were sent to NIV, Pune and no enteropathogenic organism was isolated from them. District RRT investigated the outbreak. Health education was given on the importance of safe drinking water, food hygiene and sanitation.
OR/KPT/2022/39/791	**Odisha**	**Koraput**	**Suspected Dengue**	10	04	27-09-22	01-10-22	Under Surveillance	Cases reported from Village Ambedkar Nagar Unit-3, Semiliguda, District Koraput. Cases presented with fever and bodyache. 17 blood samples were sent to DPHL, Koraput. Of these, two samples were found positive for Dengue by NS1 antigen test. The deceased cases were 18 and 25 years old females, 14 and 48 years old males. District RRT investigated the outbreak. Survey of the area and fogging was done. Breeding sources were eliminated. Health education was given regarding the importance of vector control measures.
OR/NAB/2022/39/792	**Odisha**	**Nabarangpur**	**Food Poisoning**	07	00	27-09-22	28-09-22	Under Control	Cases reported from Village Jandriguda, SC Nohuli, PHC Badabharandi, Block Umerkote, District Nabarangpur. Cases presented with vomiting and abdominal pain. District RRT investigated the outbreak. Health education was given on the importance of safe drinking water, food hygiene and sanitation.
UP/BAH/2022/39/793	**Uttar Pradesh**	**Bahraich**	**Food Poisoning**	12	0	25-09-22	26-09-22	Under Control	Cases reported from Village Ghanghata, Block Visheshwarganj. Cases presented with loose stools. District RRT investigated the outbreak. All cases were given symptomatic treatment. ORS sachets, zinc tablets and halogen tablets were distributed. Health education was given on the importance of safe drinking water and sanitation.

UK/UDH/2022/39/794	**Uttarakhand**	**Udhamsingh Nagar**	**Japanese Encephalitis**	01	00	26-09-22	03-10-22	Under Surveillance	Case reported from Village Gidhour, Nanakmata, Sitarganj, District US Nagar. Case presented with headache and giddiness. One CSF sample was sent for lab analysis to Government Medical College, Haldwani. It was found positive for Japanese Encephalitis by IgM ELISA. District RRT investigated the outbreak. House to house fever survey was done. Health education was given.

DISEASE OUTBREAKS OF PREVIOUS WEEKS REPORTED LATE								
Unique ID.	**Name of State/UT**	**Name of District**	**Disease/ Illness**	**No. of Cases**	**No. of Deaths**	**Date of Start Outbreak**	**Current Status**	**Comments/ Action Taken**
KN/TUM/2022/39/795	**Karnataka**	**Tumkur**	**Japanese Encephalitis**	01	00	19-09-22	Under Control	Case reported from Nagavalli town, Nagavalli PHC, Taluk Tumkur, District Tumkur. Case presented with headache, giddiness and weakness. One blood sample was sent to NIMHANS Bangalore and was found positive for Japanese Encephalitis by IgM ELISA. District RRT investigated the outbreak. House to house fever survey was done. Health education was given.
KL/ERN/2022/39/796	**Kerala**	**Ernakulam**	**Hepatitis A**	21	00	11-09-22	Under Surveillance	Cases reported from Cheranellur, PHC Kakkanad, Thrikkarara, District Ernakulam. Cases presented with loose stools. Two water samples were sent to RPH Lab, Ernakulam. No enteropathogenic organisms were detected. They were found safe for drinking purpose. District RRT investigated the outbreak. All cases were given symptomatic treatment. ORS sachets, zinc tablets and halogen tablets were distributed. Health education was given on the importance of safe drinking water and sanitation.

KL/MLP/2022/39/797	**Kerala**	**Malappuram**	**Hepatitis A**	17	00	11-09-22	Under Surveillance	Cases reported from Village Makkaraparambu, SC Pothukundu, PHC Makkaraparambu, Block Mankada, District Malappuram. Cases presented with abdominal pain and loose stools. Five blood samples were sent to PH Lab, Malappuram. All the samples were found positive for Hepattis A by IgM ELISA. District RRT investigated the outbreak. All cases were given symptomatic treatment. Health education was given on the importance of safe drinking water, food hygiene and sanitation.
OR/KLN/2022/39/798	**Odisha**	**Kalahandi**	**Acute Diarrheal Disease**	48	00	18-09-22	Under Surveillance	Cases reported from Village Sirol, Subcentre Kandel, CHC Kesinga. District Kalahandi. Cases presented with loose stools and vomiting. Two rectal swabs and four water samples were sent to DPHL, Kalahandi. Of these, two rectal swabs had isolated Shigella. Water samples were found fit for drinking. District RRT investigated the outbreak. All cases were given symptomatic treatment. ORS sachets, zinc tablets and halogen tablets were distributed. Health education was given on the importance of safe drinking water and sanitation
TN/SLM/2022/39/799	**Tamil Nadu**	**Salem**	**Food Poisoning**	13	0	19-09-22	Under Control	Cases reported from Village Kolathur, Subcentre Chinnamettur, District Salem. Cases presented with vomiting, giddiness and headache. Five food samples and two water samples were sent for lab analysis. All the water samples were found fit for drinking purpose. Results of food samples are awaited. District RRT investigated the outbreak. Health education was given on the importance of safe drinking water, food hygiene and sanitation.

COVID-19 STATUS

COVID-19 was declared as a pandemic on 11th March, 2020. The States have been reporting the COVID-19 cases and deaths on a real-time basis and the same was being updated on the website of Ministry of Health and Family Welfare. This is made available on public domain and can be accessed through https://www.mohfw.gov.in/