WEEKLY OUTBREAK REPORT

Disease Alerts/Outbreaks reported and responded to by States/UTs through Integrated Disease Surveillance Program (IDSP)

(24th January 2022 to 30th January 2022)

4th Week

District wise disease alerts/outbreaks reported in the 4th week 2022

4th Week Map

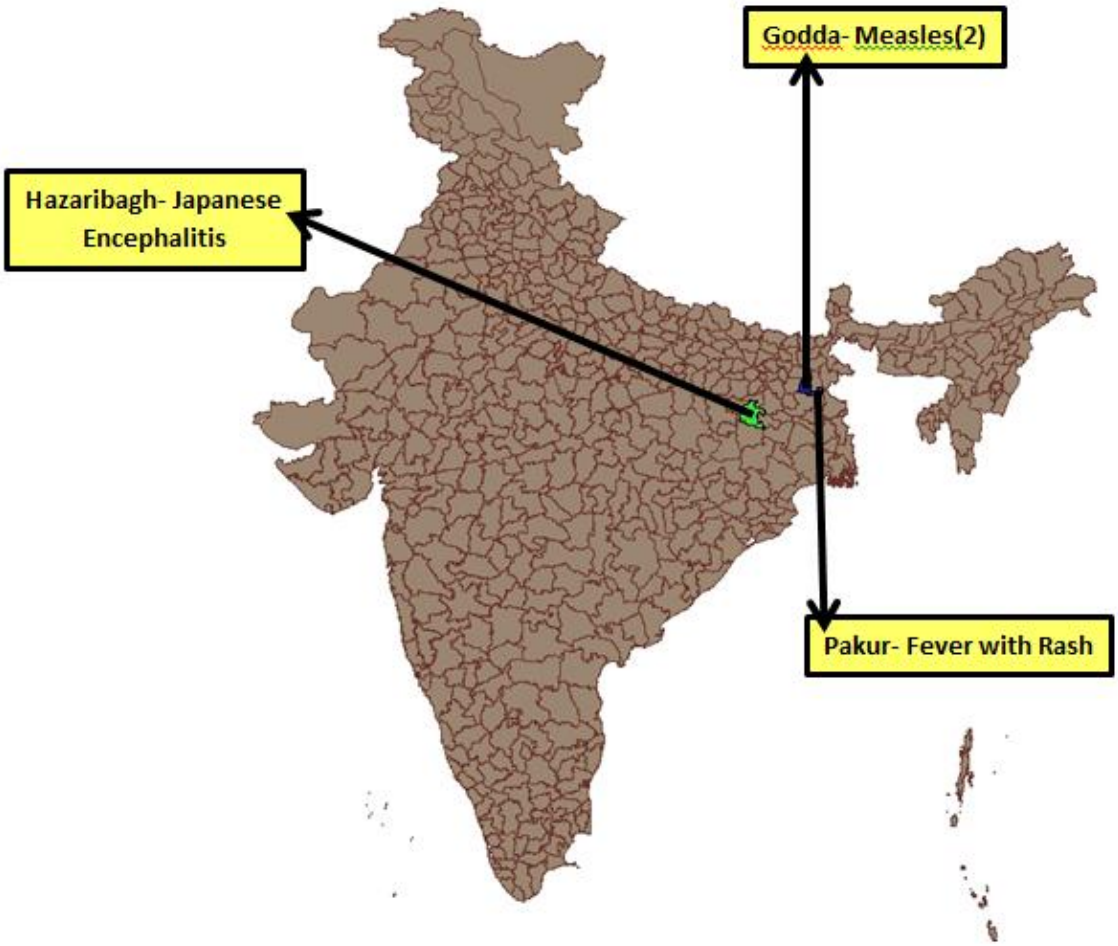

Reporting Status of States/UT's	
No. of States/UT's Submitted outbreak report (including NIL report)	11
No. of States/UT's Submitted 'NIL' outbreak report	10

INTEGRATED DISEASE SURVEILLANCE PROGRAMME
NATIONAL CENTRE FOR DISEASE CONTROL
22 Sham Nath Marg, Civil Lines, Delhi-110054
Tel No. 23913148. Fax No. 23922677: www.idsp.nic.in

4th Week

District wise disease alerts/outbreaks reported in the 4th week 2022

4th Week Map

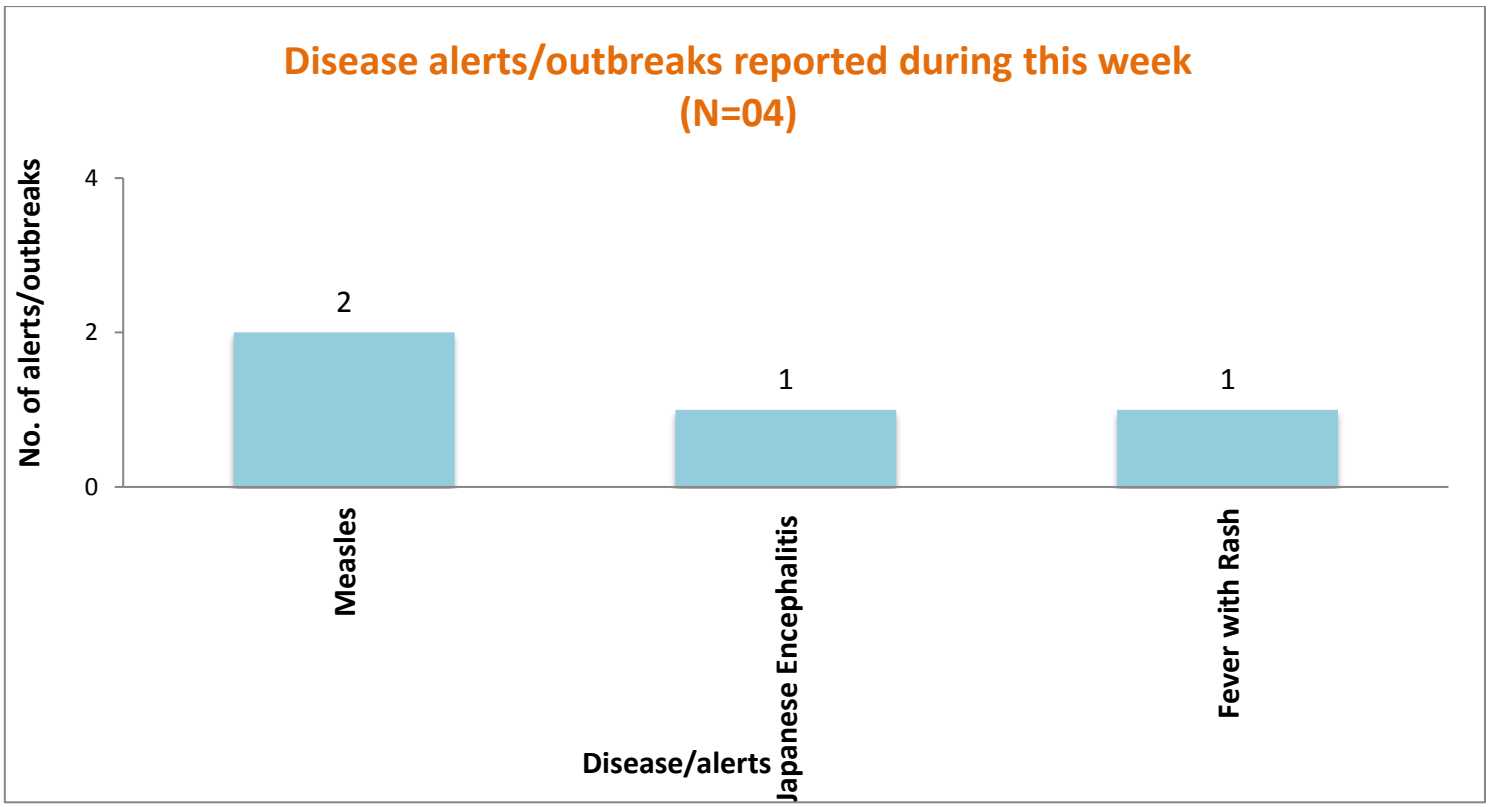

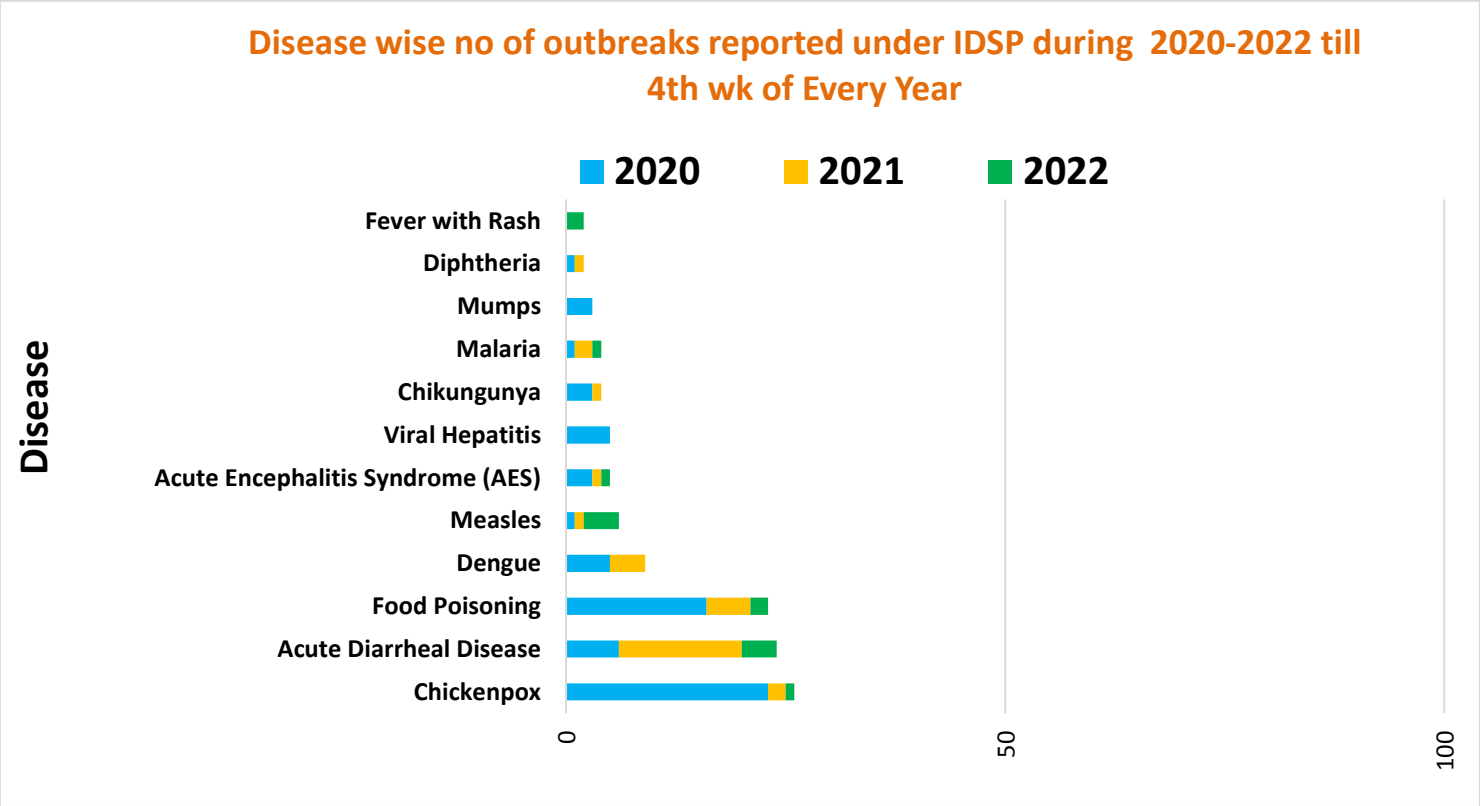

Unique ID.	Name of State/UT	Name of District	Disease/ Illness	No. of Cases	No. of Deaths	Date of Start of Outbreak	Date of Reporting	Current Status	Comments/ Action Taken
JH/GDA/2022/04/013	**Jharkhand**	**Godda**	**Measles**	01	00	27-01-22	28-01-22	Under Surveillance	Case reported from Village Manikup, SC Bhagaiya, PHC/Block Thakurgangti. District Godda. Cases presented with fever, cough and maculo popular rashes all over the body. One blood sample was sent to RIMS, Ranchi for further investigation, the result is awaited. District RRT investigated the outbreak. Health education was given. Vitamin A was given to the affected case.
JH/GDA/2022/04/014	**Jharkhand**	**Godda**	**Measles**	16	00	28-01-22	30-01-22	Under Surveillance	Cases reported from Village Danre-Harijantola and Yadavtola, PHC Danre, Block Poreyahat, District Godda. Cases presented with fever, cough and maculo popular rashes all over the body. Seven blood samples and three throat swab samples were sent to RIMS Ranchi for further investigation, the result is awaited. District RRT investigated the outbreak. Health education was given. Vitamin A was given to the affected cases.
JH/HAZ/2022/04/015	**Jharkhand**	**Hazaribagh**	**Japanese Encephalitis**	01	00	22-01-22	25-01-22	Under Control	Case reported from Village Birbir Bhuiya Tola, PHC/Block Sadar, HSC Oriya, District Hazaribagh. Three blood serum samples were sent to RIMS Ranchi for further lab investigation, out of which two samples were found to be positive for Japanese Encephalitis by IgM ELISA. District RRT investigated the outbreak. Health education was given. Fogging was done in the affected area.
JH/PAK/2022/04/016	**Jharkhand**	**Pakur**	**Fever with Rash**	06	00	22-01-22	25-01-22	Under Surveillance	Cases reported from Village Bara Kendua, CHC Maheshpur, HSC Devinagar, District Pakur. Blood sample was sent for further lab investigation, it was found to be negative for Measles by IgM ELISA. District RRT investigated the outbreak. Health education was given.

COVID-19 STATUS

COVID-19 was declared as a pandemic on 11th March, 2020. The States have been reporting the COVID-19 cases and deaths on a real-time basis and the same was being updated on the website of Ministry of Health and Family Welfare. This is made available on public domain and can be accessed through https://www.mohfw.gov.in/