WEEKLY OUTBREAK REPORT

Disease Alerts/Outbreaks reported and responded to by States/UTs through Integrated Disease Surveillance Program (IDSP)

(17th October 2022 to 23rd October 2022)

42nd Week

District wise disease alerts/outbreaks reported in the 42nd week 2022

42nd Week Map

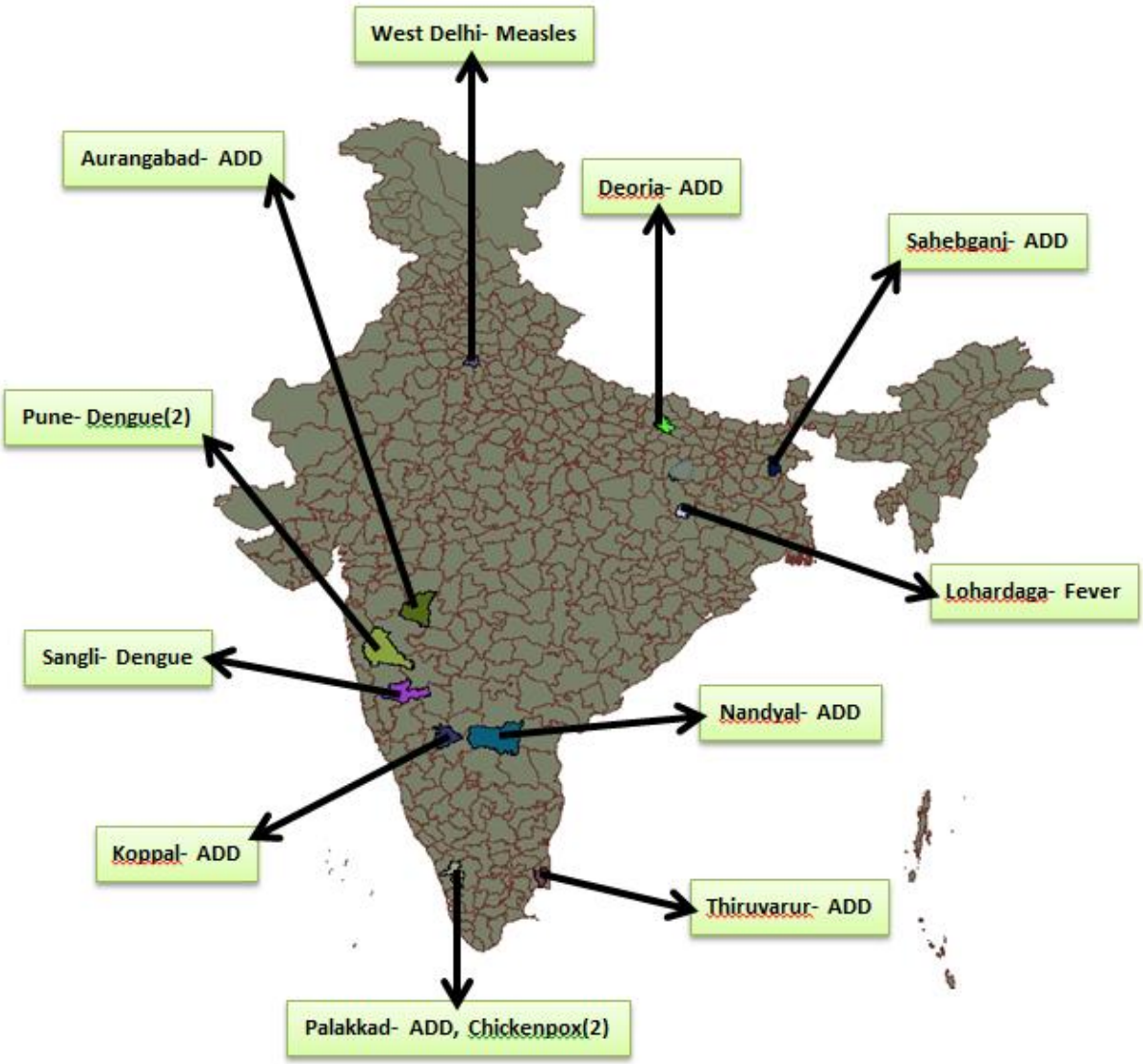

Reporting Status of States/UT's	
No. of States/UT's Submitted outbreak report (including NIL report)	15
No. of States/UT's Submitted 'NIL' outbreak report	04

INTEGRATED DISEASE SURVEILLANCE PROGRAMME
NATIONAL CENTRE FOR DISEASE CONTROL
22 Sham Nath Marg, Civil Lines, Delhi-110054
Tel No. 23913148, Fax No. 23922677; www.idsp.nic.in

42nd Week

District wise disease alerts/outbreaks reported in the 42nd week 2022

42nd Week Map

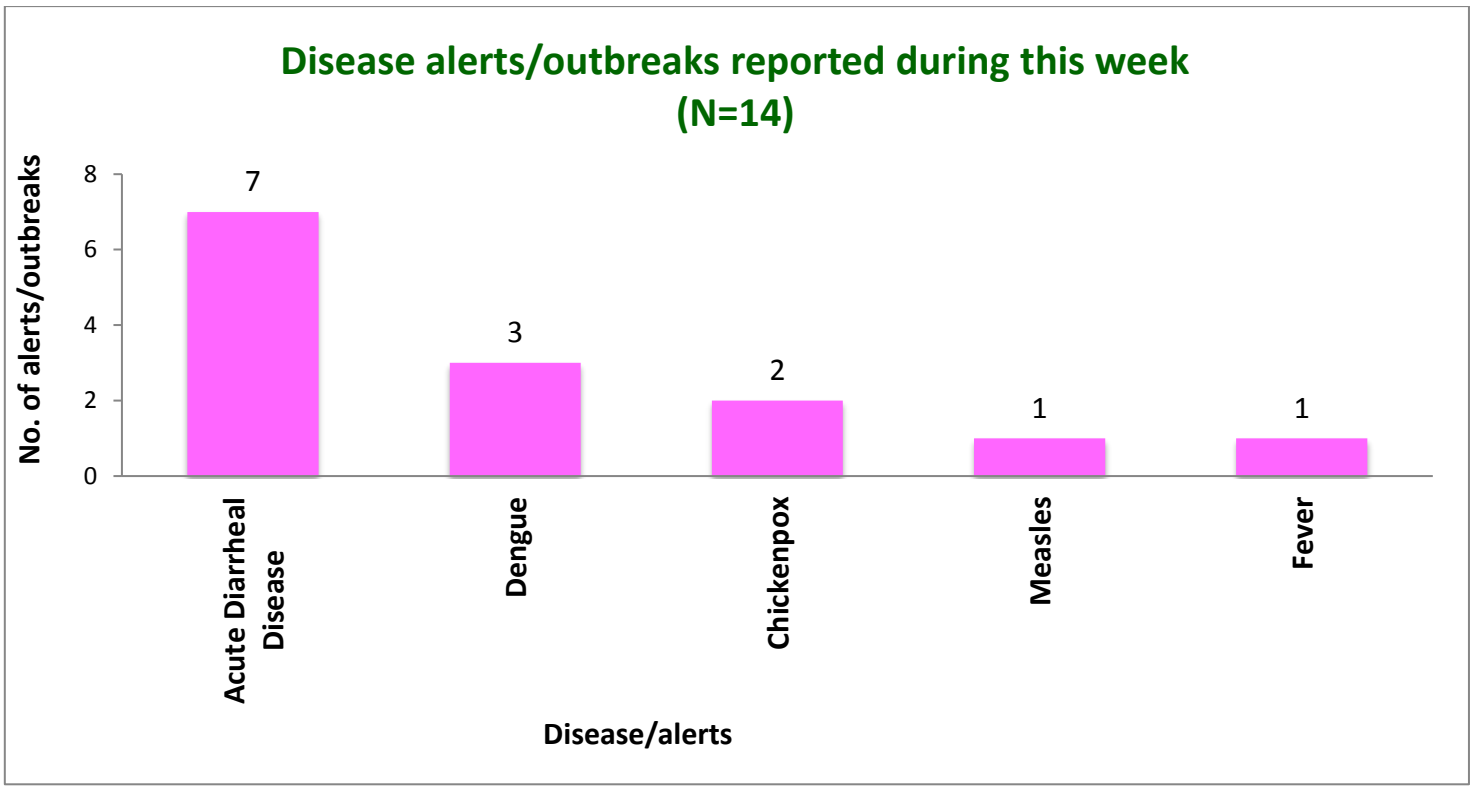

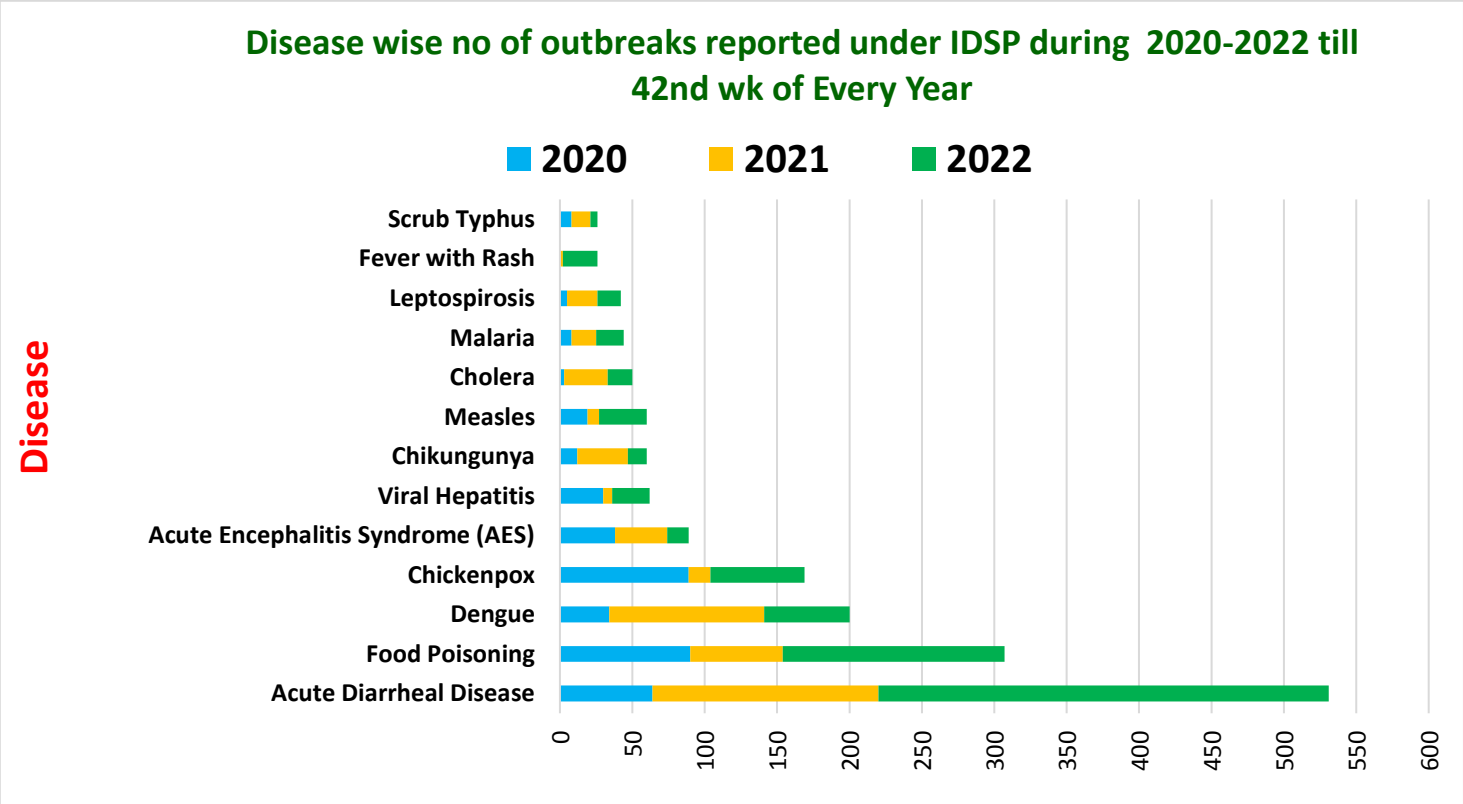

Unique ID.	Name of State/UT	Name of District	Disease/ Illness	No. of Cases	No. of Deaths	Date of Start of Outbreak	Date of Reporting	Current Status	Comments/ Action Taken
DL/DLW/2022/42/827	**Delhi**	**West Delhi**	**Measles**	02	00	20-10-22	20-10-22	Under Control	Two cases of fever with rash were reported from Rajouri Garden, West Delhi district. Dilkash Rajal s/o Mohd. Zafir Ansari age 4.9 years was notified by GGSGH on 12.10.2022, he was unimmunized and had travel history to Uttar Pradesh 17 days before rash onset. Another 4 yr old, neighbor of first case, with unknown vaccination status and no travel history reported with similar symptoms. Blood samples of both tested IgM positive for measles. Regular follow up of the cases was carried out by DIO & MOIC MCW Khayala. House to House survey was done in the area by ANM and ASHA teams. Vitamin A supplementation was carried out.
JH/LOH/2022/42/828	**Jharkhand**	**Lohardaga**	**Fever**	45	00	15-10-22	17-10-22	Under Control	Cases reported from Village- Nari, CHC - Kisko, Block - Kisko with fever and bodyache. Total 45 serum samples were collected and tested for Dengue IgM ELISA. Two found positive at Microbiology department, RIMS,Ranchi. District RRT investigated the outbreak. House to house survey done, IEC done & Anti larval activities has been done. DDT spray and house to house survey is done.
JH/SBG/2022/42/829	**Jharkhand**	**Sahebganj**	**Acute Diarrheal Disease**	05	00	18-10-22	19-10-22	Under Control	Cases reported from Pathna subdistrict with loose stools and pain abdomen. No samples collected. District RRT investigated the outbreak. Health education imparted in the community regarding hygiene and sanitation. Symptomatic treatment given

KN/KPP/2022/42/830	**Karnataka**	**Koppal**	**Acute Diarrheal Disease**	50	00	16-10-22	18-10-22	Under Control	Cases reported from Gothagi village and Kobodur thanda Village, Taluk Kustagi, District Koppal with loose stools and vomiting, only a few had fever. 18 water samples and one stool sample sent to DPHL Koppal where four water samples were found not suitable for potable purposes and stool sample did not show any pathogenic bacterial growth. The outbreak was suspected to be caused by unhygienic surroundings in the village, pipeline damage in village, percolation of rain water in the drinking water source. District RRT investigated the outbreak. Health education was given. Door to Door fever survey in the village, IEC activities in the village were done. Pipelines were repaired and sanitation drive was held in the villages.
KL/PLK/2022/42/831	**Kerala**	**Palakkad**	**Acute Diarrheal Disease**	131	00	19-10-22	23-10-22	Under Surveillance	Cases reported from Kumbidi, PHC Kumbidi, MC Kumbidi, Block Kumbidi, District Palakkad with vomiting and loose stools. Stool samples were sent to State PH Lab where viral gastroenteritis panel was negative by PCR. Stool culture was negative by culture. Water samples were sent to IRTC Mundur where presence of Coliforms detected. District RRT investigated the outbreak. Health education was given.
KL/PLK/2022/42/832	**Kerala**	**Palakkad**	**Chickenpox**	21	00	15-10-22	15-10-22	Under Surveillance	Cases reported from Ashram school, FHC Malampuzha, Main Centre Malampuzha, Malapuzha 1, Block Kongad. District Palakkad. Lab samples collected and sent to NIV Allappey, where five samples tested positive for Chicken pox, VZV PCR tests. District RRT investigated the outbreak. Health education was given.

MH/AGB/2022/42/833	**Maharashtra**	**Aurangabad**	**Acute Diarrheal Disease**	20	00	16-10-22	17-10-22	Under Control	Cases reported from Village– Thana, SC-Fardapur, Block-Soegaon, Dist.Aurangabad with symptoms of loose-motion and weakness. Two water samples were collected and sent to RPHL Lab, Aurangabad for testing. OT Test done at village level. Both water samples were found not suitable for potable purposes. District RRT investigated the outbreak. Health Team (Camp) has been deployed and through them health treatment has been given to the affected patients.
MH/PNE/2022/42/834	**Maharashtra**	**Pune**	**Dengue**	10	00	23-09-22	21-10-22	Under Control	Cases reported from Village Wagholi, PHC Wagholi, Taluka Haveli with fever, headache and bodyache. 10 Samples were collected for IgM and sent to NIV Pune, all 10 Samples. District RRT visits were done, health survey conducted, IEC Activities done, fogging was done.
MH/SGL/2022/42/835	**Maharashtra**	**Sangli**	**Dengue**	12	00	20-10-22	20-10-22	Under Control	Cases reported from Village Koregaon, Sub Centre Koregaon, PHC – Bagani, Taluka Walwa with fever, weakness, bodyache etc. Five samples tested for dengue IgM and all found positive for dengue IgM at PPR Hospital Kolhapur. District RRT visits were conducted. Daily fever & container survey was done, Weekly one dry day was done, indoor & outdoor fogging activity was done.
UP/DVR/2022/42/836	**Uttar Pradesh**	**Deoria**	**Acute Diarrheal Disease**	48	00	14-10-22	17-10-22	Under Control	Cases reported from Ramnath Devaria Pashchimi (urban) with symptoms of loose motion. No sample taken. District RRT investigated the outbreak, health survey conducted, IEC Activities done, Chlorination of water supply done.

DISEASE OUTBREAKS OF PREVIOUS WEEKS REPORTED LATE								
Unique ID.	**Name of State/UT**	**Name of District**	**Disease/ Illness**	**No. of Cases**	**No. of Deaths**	**Date of Start Outbreak**	**Current Status**	**Comments/ Action Taken**
AP/KUR/2022/42/837	**Andhra Pradesh**	**Nandyal**	**Acute Diarrheal Disease**	32	00	04-08-22	Under Control	Cases reported from Tummalur village, PHC Pamulapadu, Nandyal (dist.) with symptoms of vomiting and loose watery stools. Water samples collected from the affected area and sent for analysis to regional lab, Kurnool which was found potable. Stool samples collected from affected patients and sent for analysis to Microbiology Deptt, Kurnool Medical College where it was reported negative for bacterial growth. District RRT investigated the outbreak. Health education imparted in the community regarding hygiene and sanitation. Symptomatic treatment given.
KL/PLK/2022/42/838	**Kerala**	**Palakkad**	**Chickenpox**	31	00	12-10-22	Under Surveillance	Cases reported from SC Naikkarppadi, Agali, CHC Agali, District Palakkad with fever and rash. No Lab samples collected. District RRT investigated the outbreak. Health education was given. Symptomatic treatment given.
MH/PNE/2022/42/839	**Maharashtra**	**Pune**	**Dengue**	10	00	23-09-22	Under Control	Cases reported from Village Wagholi, PHC Wagholi, Taluka Haveli with fever, headache and bodyache. 10 Samples were collected for IgM and sent to NIV Pune, all 10 Samples. District RRT visits were done, health survey conducted, IEC Activities done, fogging was done.
TN/TVR/2022/42/840	**Tamil Nadu**	**Thiruvarur**	**Acute Diarrheal Disease**	11	01	07-10-22	Under Control	Cases reported from Pulivalam village, Thiruvarur block and district, where following a baby shower function held in Pulivalam Thiruvasal area, loose motions were reported by people who attended the function. Water samples sent to DPHL, Mannarkudi which were found to be potable. The deceased was a 24 year old male. District RRT investigated the outbreak, health survey conducted, IEC Activities done, OverHead Tank cleaning and Chlorination done.

COVID-19 STATUS

COVID-19 was declared as a pandemic on 11th March, 2020. The States have been reporting the COVID-19 cases and deaths on a real-time basis and the same was being updated on the website of Ministry of Health and Family Welfare. This is made available on public domain and can be accessed through https://www.mohfw.gov.in/