WEEKLY OUTBREAK REPORT

Disease Alerts/Outbreaks reported and responded to by States/UTs through Integrated Disease Surveillance Program (IDSP)

(7th November 2022 to 13th November 2022)

45th Week

District wise disease alerts/outbreaks reported in the 45th week 2022

45th Week Map

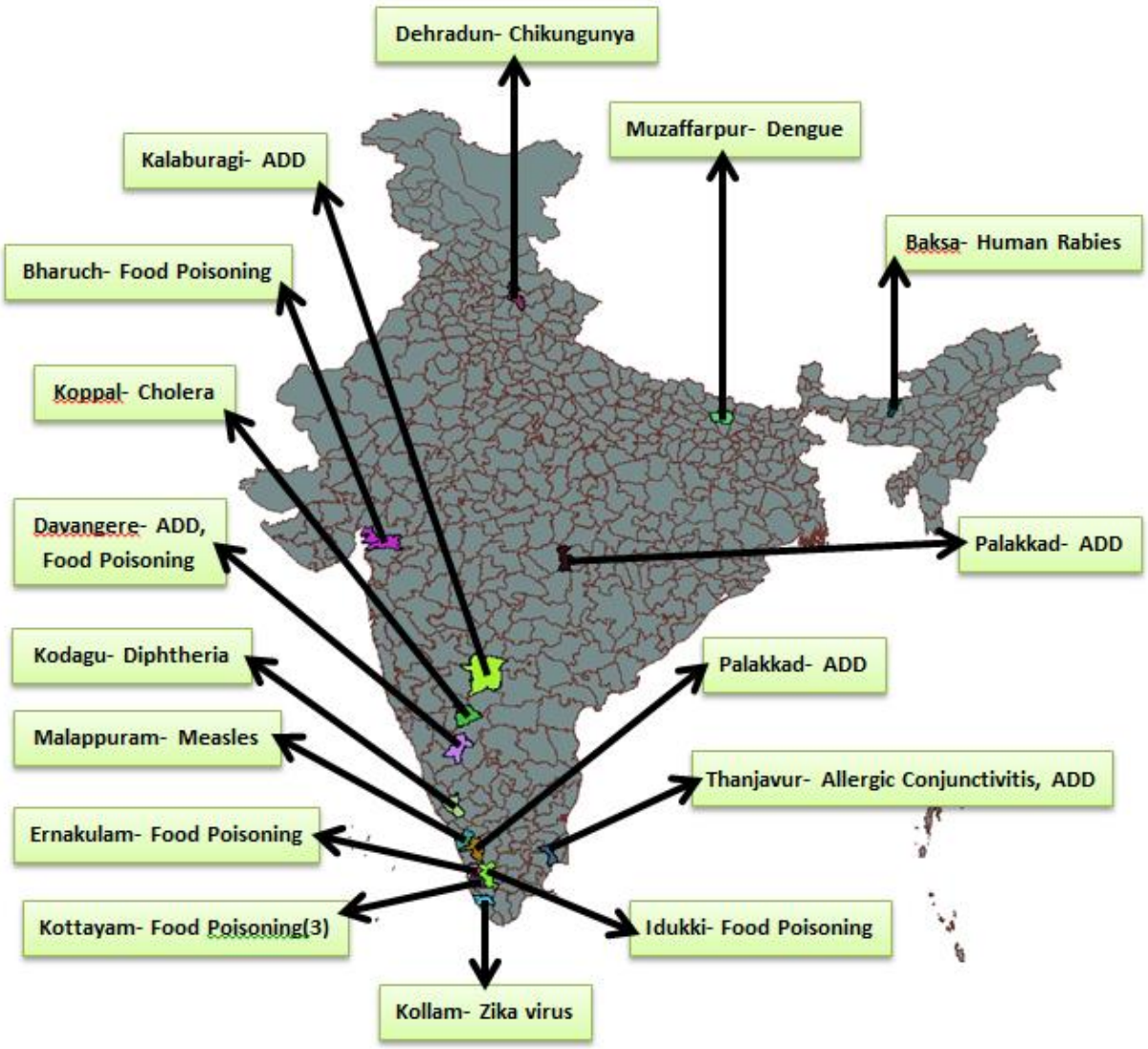

Reporting Status of States/UT's	
No. of States/UT's Submitted outbreak report (including NIL report)	
No. of States/UT's Submitted 'NIL' outbreak report	

INTEGRATED DISEASE SURVEILLANCE PROGRAMME
NATIONAL CENTRE FOR DISEASE CONTROL
22 Sham Nath Marg, Civil Lines, Delhi-110054
Tel No. 23913148, Fax No. 23922677; www.idsp.nic.in

45th Week

District wise disease alerts/outbreaks reported in the 45th week 2022

45th Week Map

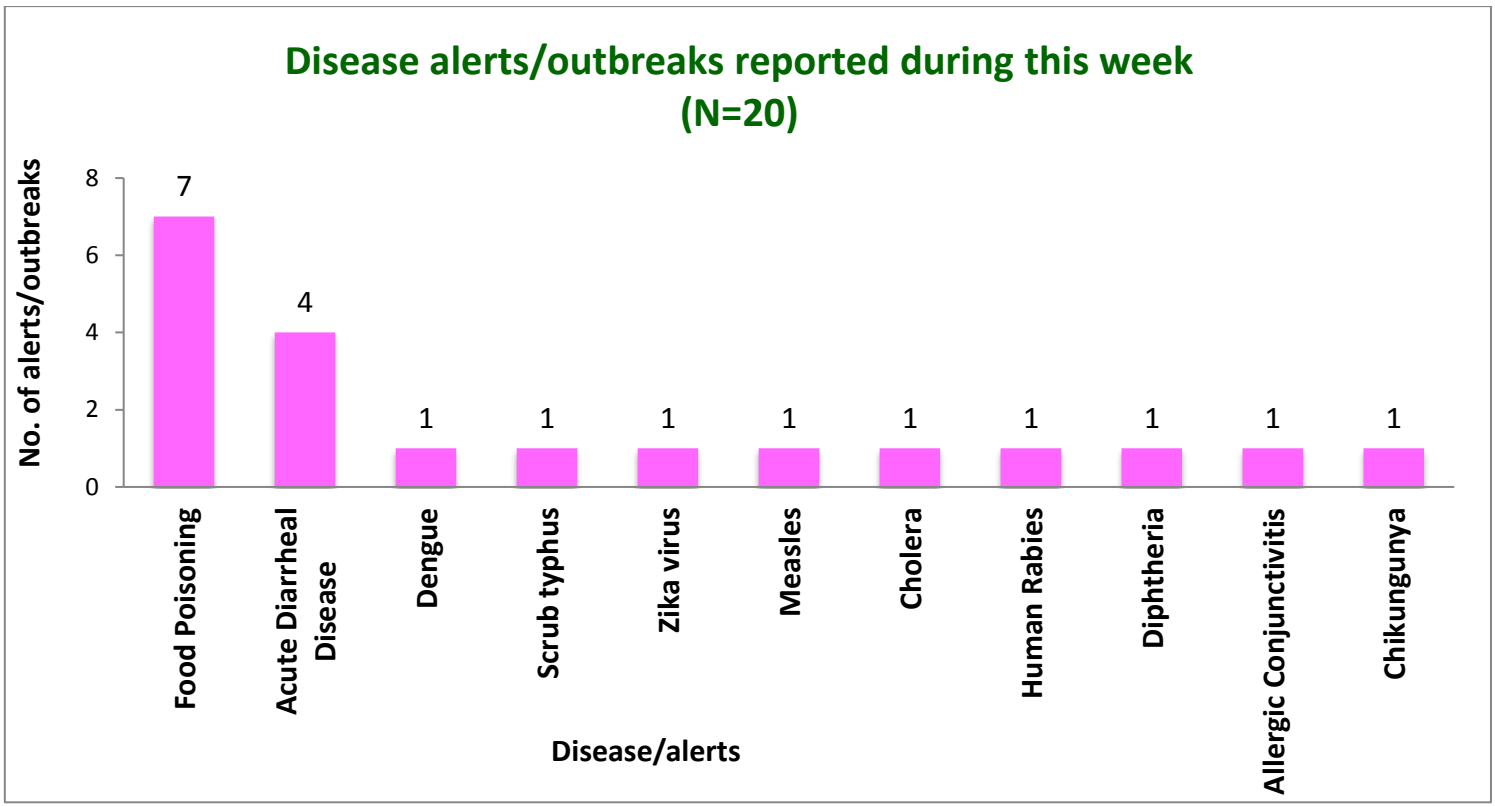

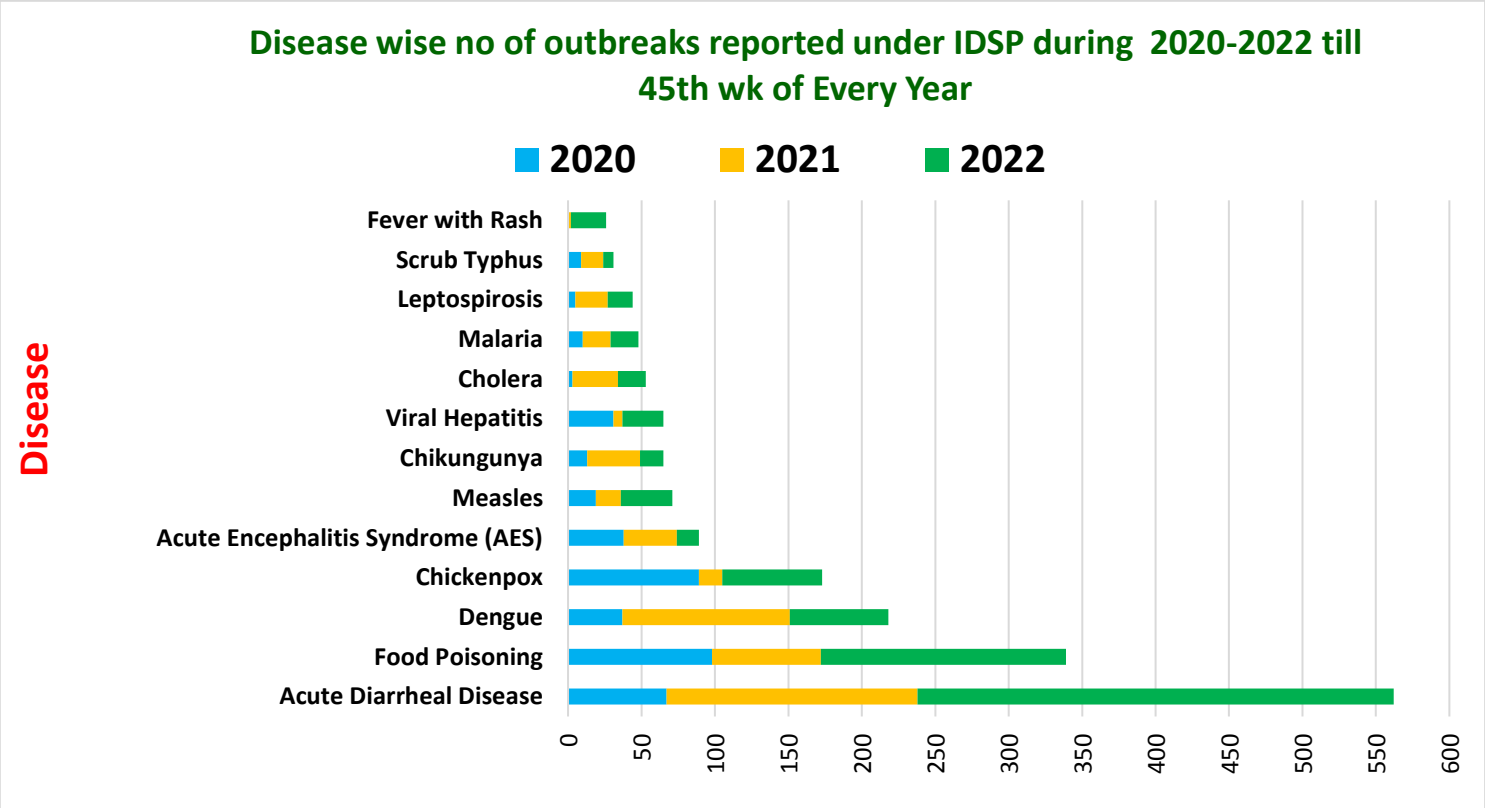

Unique ID.	Name of State/UT	Name of District	Disease/ Illness	No. of Cases	No. of Deaths	Date of Start of Outbreak	Date of Reporting	Current Status	Comments/ Action Taken
BH/MZP/2022/45/875	**Bihar**	**Muzaffarpur**	**Dengue**	02	00	03-11-22	8-11-22	Under Control	Cases reported from CHC Motipur, District Muzaffarpur. Cases presented with fever and bodyache. Blood samples were sent to SKMCH Muzaffarpur of PHC Minapur and were found positive for Dengue by IgM ELISA. District RRT investigated the outbreak. Fever and container survey of the area and fogging was done. Breeding sources were eliminated. Health education was given regarding the importance of vector control measures.
GJ/BHR/2022/45/876	**Gujarat**	**Bharuch**	**Food Poisoning**	343	00	13-11-22	13-11-22	Under Control	Cases reported from Village Chanchvel, Subdistrict Vagra, District Bharuch. Cases presented with loose stools and vomiting after consumption of food in a gathering. Two food samples were sent for lab analysis. Result awaited. Three water samples were sent to WASMO Lab and all were found suitable for drinking. District RRT investigated the outbreak and house to house survey was conducted. All cases were given symptomatic treatment. ORS sachets and halogen tablets were distributed. Health education was given on the importance of safe drinking water, food hygiene and sanitation.

KN/DVA/2022/45/877	**Karnataka**	**Davangere**	**Food Poisoning**	60	00	07-11-22	07-11-22	Under Control	Cases reported from Belagutti, Nyamathi CHC, Savalang, Subdistrict Nyamathi, District Davanagere. Cases presented with loose stools and vomiting after consumption of food in religious gathering. Two stool samples were sent for lab analysis. No enteropathogenic organism was isolated. District RRT investigated the outbreak and house to house survey was conducted. All cases were given symptomatic treatment. ORS sachets and halogen tablets were distributed. Health education was given on the importance of safe drinking water, food hygiene and sanitation.
KN/DVA/2022/45/878	**Karnataka**	**Davangere**	**Acute Diarrheal Disease**	63	00	07-11-22	07-11-22	Under Surveillance	Cases reported from Village Arundi, PHC/CHC Belagutti, Taluk Honnali, District Davangere. Cases presented with loose stools and vomiting. Three water, two stool and four blood samples were collected and sent to DPHL, Davangere. Two water samples were found unfit for drinking. No enteropathogenic organism was isolated. District RRT investigated the outbreak and house to house survey was conducted. All cases were given symptomatic treatment. ORS sachets and halogen tablets were distributed. Health education was given on the importance of safe drinking water and sanitation.
KN/KOD/2022/45/879	**Karnataka**	**Kodagu**	**Diphtheria**	01	01	03-11-22	07-11-22	Under Control	Case reported from Village Chonakere, Napoklu B, CHC Cheyyandane, Taluk Madikeri, District Kodagu. Case presented with upper respiratory tract infection. One throat swab sample was collected and sent to KOIMS, Madikeri and was found positive for Corny bacterium diphtheria. The deceased case was a 22 years old male. District RRT investigated the outbreak. Health education was given on the importance of immunization..

KN/KPP/2022/45/880	**Karnataka**	**Koppal**	**Cholera**	41	00	05-11-22	08-11-22	Under Surveillance	Cases reported from Village Vijaynagar Colony and Cowlpet, PHC Kinnal, Taluk Koppal, District Koppal. Cases presented with loose stools and vomiting. Eight water, three stool and two blood samples were sent to DPHL, Koppal. The water samples were found suitable for potable purpose by MPN test. Out of three stool samples, one sample was found positive for Vibrio cholerae. District RRT investigated the outbreak and house to house survey was conducted. All cases were given symptomatic treatment. ORS sachets and halogen tablets were distributed. Health education was given on the importance of safe drinking water and sanitation.
KN/GUL/2022/45/881	**Karnataka**	**Kalaburagi**	**Acute Diarrheal Disease**	13	00	05-11-22	07-11-22	Under Surveillance	Cases reported from Village Motakpalli, PHC/CHC Itkal, Taluk Sedam, District Kalaburagi. Cases presented with loose stools and vomiting. Two stool samples were collected and sent to DPHL Kalaburagi. No enteropathogenic organism was isolated. District RRT investigated the outbreak and house to house survey was conducted. All cases were given symptomatic treatment. ORS sachets and halogen tablets were distributed. Health education was given on the importance of safe drinking water and sanitation.
KL/ERN/2022/45/882	**Kerala**	**Ernakulam**	**Food Poisoning**	21	00	09-11-22	16-11-22	Under Control	Cases reported from Pampakuda, Koothattukulam Ward 2, District Ernakulam. Cases presented with vomiting and abdominal pain. Three water samples were sent to Regional Public Health Lab Ernakulam. No enteropathogenic organism was isolated. District RRT investigated the outbreak. All cases were given symptomatic treatment. Health education was given on the importance of safe drinking water, food hygiene and sanitation.

KL/IDK/2022/45/883	**Kerala**	**Idukki**	**Food Poisoning**	167	00	06-11-22	07-11-22	Under Control	Cases reported from Kulamavu, Javahar Navodaya Vidyalaya, PHC Arakulam, Block Muttom, District Idukki. Cases presented with vomiting and abdominal pain. Water samples were collected and sent for lab analysis and were found not suitable for potable purpose. District RRT investigated the outbreak. Health education was given on the importance of safe drinking water, food hygiene and sanitation.
KL/KTM/2022/45/884	**Kerala**	**Kottayam**	**Food Poisoning**	22	00	06-11-22	14-11-22	Under Surveillance	Cases reported from BPHC Athirampuzha, PHC Athirampuzha, ward 12, Kunnath Hostel, Thellakom, District Kottayam. Cases presented with vomiting and abdominal pain. Water samples collected and sent to Rubber Board, Puthupally and were found not suitable for potable purpose. District RRT investigated the outbreak. Health education was given on the importance of safe drinking water, food hygiene and sanitation.
KL/KTM/2022/45/885	**Kerala**	**Kottayam**	**Food Poisoning (Noro Virus)**	37	00	09-11-22	14-11-22	Under Surveillance	Cases reported from Ettumanoor, KMCHC Ettumanoor. Ward 5, Mangalam Engineering College Ettumanoor, Kottayam. Cases presented with vomiting and abdominal pain. Water samples were sent to MCH Lab Kottayam and were found positive for E.coli. Stool samples were sent to MCH Lab Kottayam and were found positive for Norovirus G2. District RRT investigated the outbreak. Health education was given on the importance of safe drinking water, food hygiene and sanitation.

KL/KTM/2022/45/886	**Kerala**	**Kottayam**	**Food Poisoning**	20	00	04-11-22	14-11-22	Under Surveillance	Cases reported from BPHC Panachikkadu, FHC Nattakom, ward 42, Govt. HS LPS Mariyappally, District Kottayam. Cases presented with vomiting and abdominal pain. Water samples were collected and sent to MCH Lab, Kottayam and no organism was isolated. District RRT investigated the outbreak. Health education was given on the importance of safe drinking water, food hygiene and sanitation.
KL/KOA/2022/45/887	**Kerala**	**Kollam**	**Zika virus**	01	00	08-11-22	11-11-22	Under Surveillance	Case reported from Thrikkadavoor, Sakthikulangara, Ward 3 (Arulappanthuruth) Kollam Corporation. Case presented with cough, headache and weakness. One blood sample was sent for lab analysis to IAV, Thonnakal and was found positive for Zika virus by RT-PCR. District RRT investigated the outbreak. Health education was given.
KL/PLK/2022/45/888	**Kerala**	**Palakkad**	**Acute Diarrheal Disease**	21	00	13-11-22	16-11-22	Under Control	Cases reported from Kongad, Mundur, Kanjikulam, Mundur, District Palakkad. Cases presented with vomiting and loose stools. Two stool samples were collected and sent to Virology and Bacteriology, RDC Palakkad & State Public Heath lab, Thiruvananthapuram and water samples sent to IRTC Mundur. No enteropathogenic organism was isolated. District RRT investigated the outbreak. ORS sachets and halogen tablets were distributed. Health education was given on the importance of safe drinking water and sanitation.

MH/BNR/2022/45/889	**Maharashtra**	**Bhandara**	**Scrub Typhus**	08	01	06-11-22	10-11-22	Under Control	Cases reported from Murmadi Tup Health facility, Subdistrict Lakhani, District Bhandara. Cases presented with fever, chest pain, breathlessness and altered sensorium. One blood sample was sent to Shree Pathology & Microbiology Lab, Bhandara and found positive for Scrub typhus by IgM ELISA. The deceased case was a 73 years old female. District RRT investigated the outbreak. Active case search was done and all fever cases were managed as per protocol. Health education was given.
TN/TNJ/2022/45/890	**Tamil Nadu**	**Thanjavur**	**Allergic Conjunctivitis**	22	00	10-11-22	10-11-22	Under Control	Cases reported from Village Pudupatti, St. Peter's Paul High School, Muthandipatti. Cases presented with redness and discharge from eyes. District RRT investigated the outbreak. Cases were treated in the nearby health facility. Health education was given on the importance of hand washing techniques.
TN/TNJ/2022/45/891	**Tamil Nadu**	**Thanjavur**	**Acute Diarrheal Disease**	15	00	09-11-22	09-11-22	Under Control	Cases reported from Ward 37 and 38, Sub Centre Muniyaandavar Colony. Cases presented with loose stools and vomiting. Two stools, three blood and five water samples were sent to DPHL, Kumbakonam. Stool samples showed no enteropathogenic organisms. No organism was isolated in blood samples. Out of five water samples, three were found not suitable for potable purpose. District RRT investigated the outbreak. ORS sachets and halogen tablets were distributed. Health education was given on the importance of safe drinking water and sanitation.

DISEASE OUTBREAKS OF PREVIOUS WEEKS REPORTED LATE								
Unique ID.	**Name of State/UT**	**Name of District**	**Disease/ Illness**	**No. of Cases**	**No. of Deaths**	**Date of Start Outbreak**	**Current Status**	**Comments/ Action Taken**
AS/BKA/2022/45/892	**Assam**	**Baksa**	**Human Rabies**	01	01	10-08-22	Under Control	Case presented with Village Darrang a Mela, Subdistrict Tamulpur, District Baksa. Case presented with difficulty in breathing and hydrophobia. The case was diagnosed clinically with Rabies. The deceased was a seven years old male. Health education was given on the importance of Post exposure prophylaxis.
KL/MLP/2022/45/893	**Kerala**	**Malappuram**	**Measles**	21	00	19-10-22	Under Surveillance	Cases reported from Village Kalpakanchery, SC Randathani, Kallingalparamb, Thavalanchina, PHC Kalpakanchery, Block Valavannur, District Malappuram. Cases presented with fever and rashes. Eight blood samples were collected and sent to PH Lab Trivandrum. Of these, one sample was found positive for Measles by IgM ELISA. District RRT investigated the outbreak. Health education was given on the importance of immunization.
UK/DEH/2022/45/894	**Uttarakhand**	**Dehradun**	**Chikungunya**	423	00	13-10-22	Under Control	Cases reported from various sectors of Dehradun district namely Patel Nagar, Chukkuwala, Rajeev Nagar, Chandan Nagar, Ajabpur, Raipur, Kargi, Gandhi Road, Bhaniya Wala, Yamuna Colony, Niranjan Pur, Kanwali Road, Chandar Mani. Cases presented with fever and bodyache. 1226 blood samples were sent for lab analysis to Govt. Doon Medical College and of these, 423 samples were found positive for Chikungunya by IgM ELISA. District RRT investigated the outbreak. Fever and container survey of the area and fogging was done. Breeding sources were eliminated. Health education was given regarding the importance of vector control measures.

COVID-19 STATUS

COVID-19 was declared as a pandemic on 11th March, 2020. The States have been reporting the COVID-19 cases and deaths on a real-time basis and the same was being updated on the website of Ministry of Health and Family Welfare. This is made available on public domain and can be accessed through https://www.mohfw.gov.in/