WEEKLY OUTBREAK REPORT

Disease Alerts/Outbreaks reported and responded to by States/UTs through Integrated Disease Surveillance Program (IDSP)

(31st January 2022 to 6th February 2022)

5th Week

District wise disease alerts/outbreaks reported in the 5th week 2022

5th Week Map

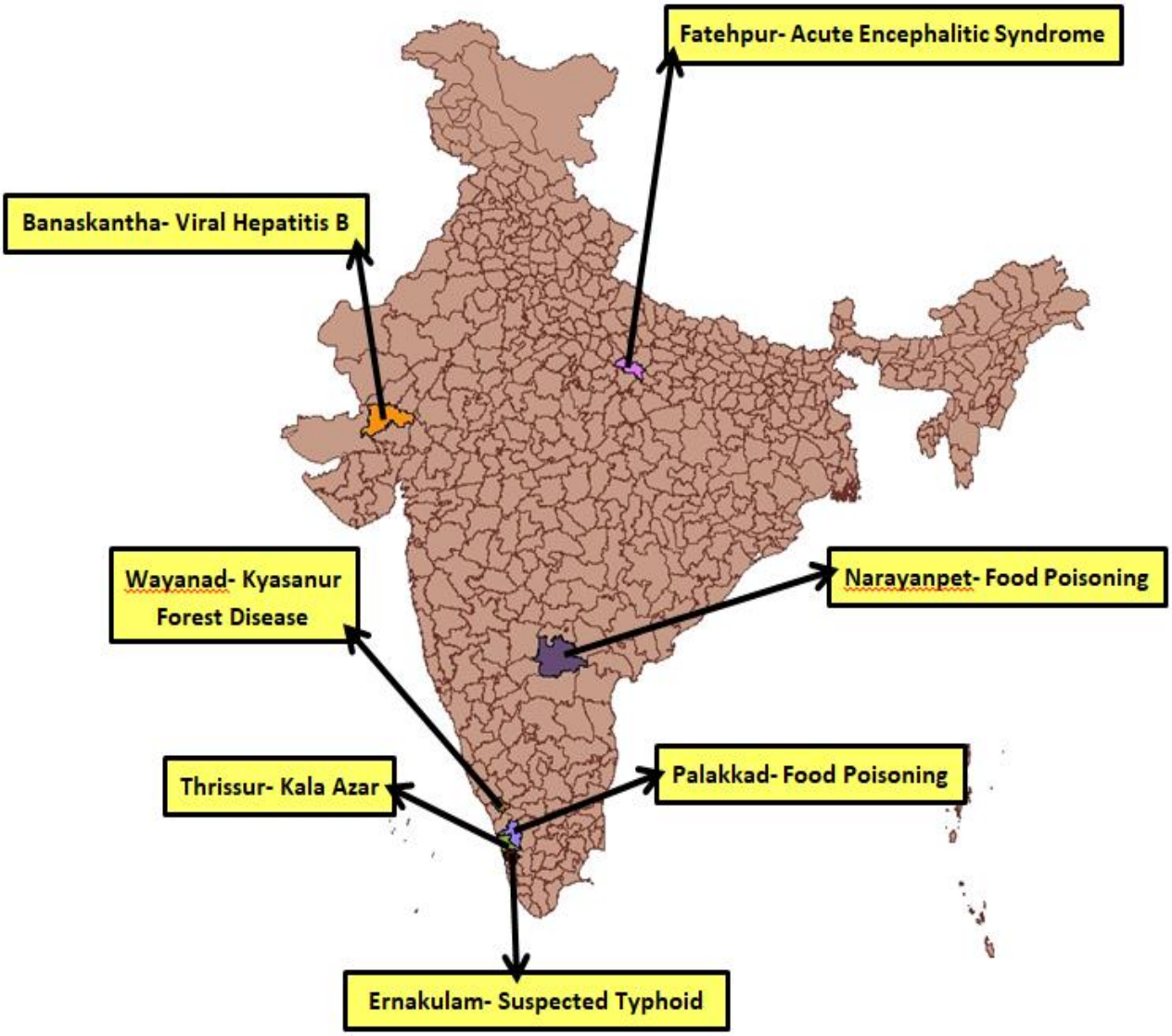

Reporting Status of States/UT's	
No. of States/UT's Submitted outbreak report (including NIL report)	13
No. of States/UT's Submitted 'NIL' outbreak report	09

INTEGRATED DISEASE SURVEILLANCE PROGRAMME
NATIONAL CENTRE FOR DISEASE CONTROL
22 Sham Nath Marg, Civil Lines, Delhi-110054
Tel No. 23913148, Fax No. 23922677; www.idsp.nic.in

5th Week

District wise disease alerts/outbreaks reported in the 5th week 2022

5th Week Map

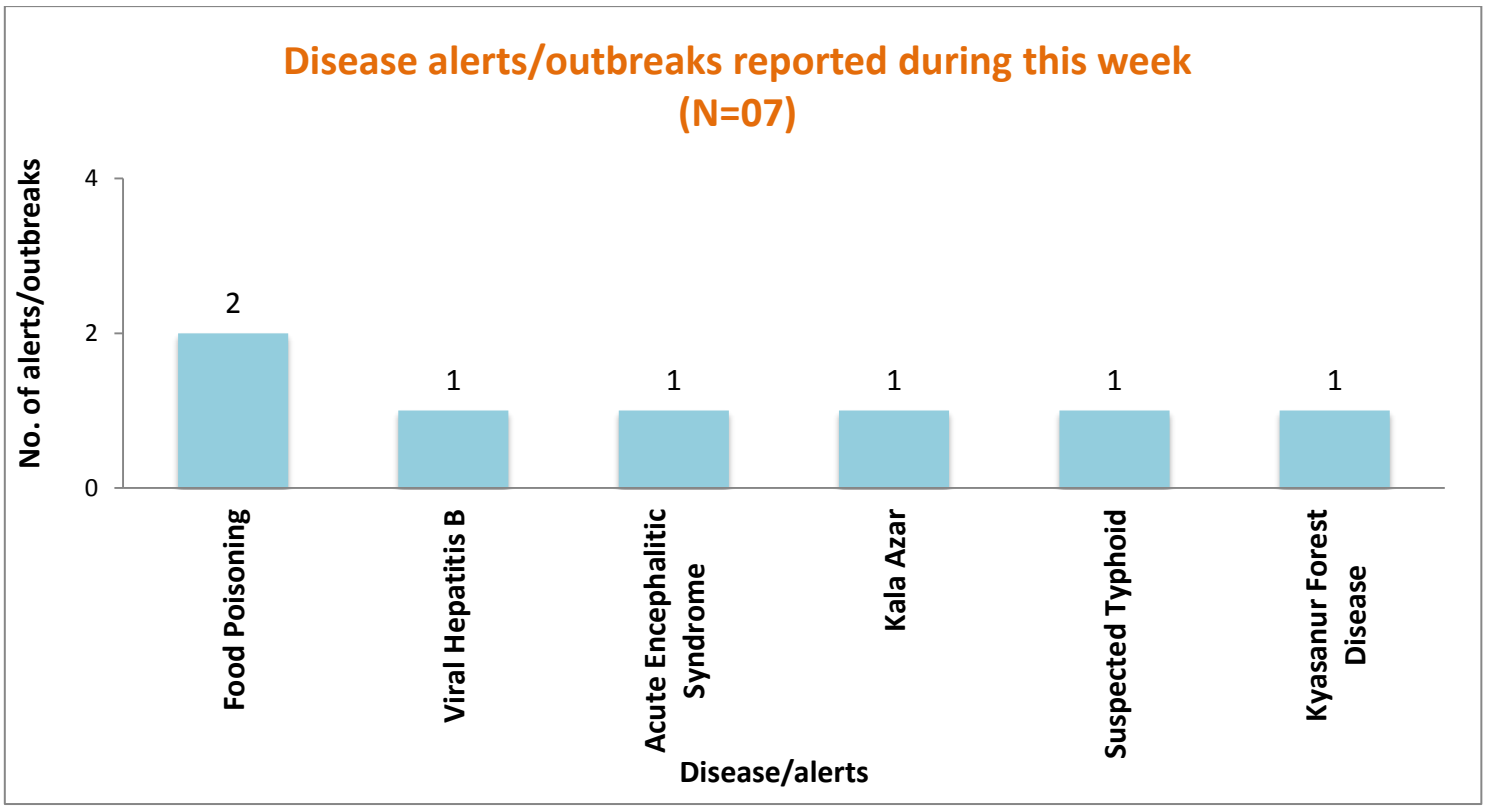

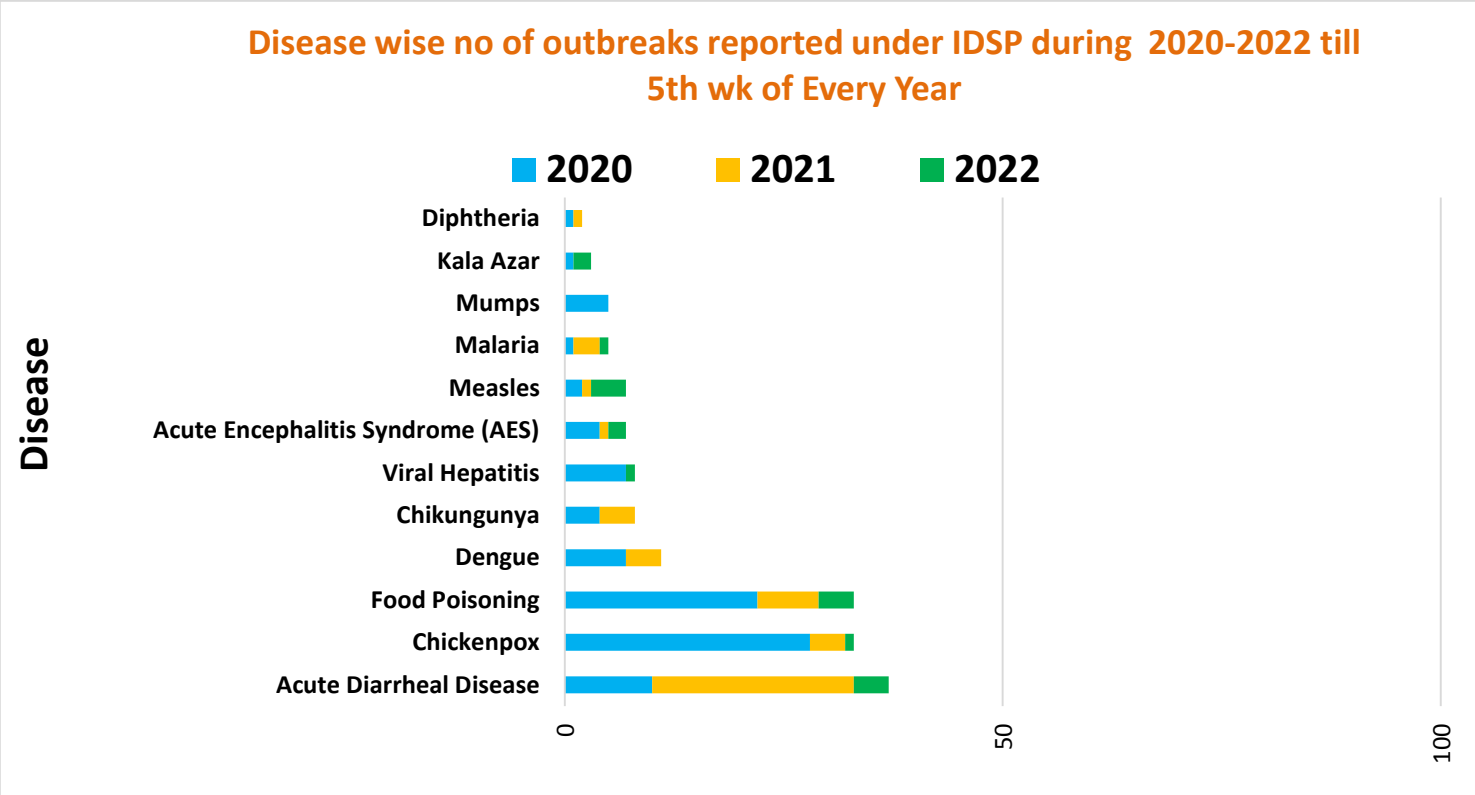

Unique ID.	Name of State/UT	Name of District	Disease/ Illness	No. of Cases	No. of Deaths	Date of Start of Outbreak	Date of Reporting	Current Status	Comments/ Action Taken
GJ/BNS/2022/05/017	**Gujarat**	**Banaskantha**	**Viral Hepatitis B**	08	00	29-01-22	04-02-22	Under Surveillance	Cases reported from Village/SC/PHC Kuchvada, Bock Deesa, District Banaskantha. 15 blood samples were sent to DPHL Palanpur for further investigation, out of which six samples were found to be positive for Viral Hepatitis by the presence of HbSAg and all the rest were found to be negative. District RRT investigated the outbreak. Health education was given.
KL/ERN/2022/05/018	**Kerala**	**Ernakulam**	**Suspected Typhoid**	04	00	17-01-22	03-02-22	Under Surveillance	Cases reported from Varapetty, Cheruvathur, Nellikhuzhy, District Ernakulam. The cases presented with fever, loose stools and vomiting. The most affected age group was 5 to 9 years. 12 water samples and 06 stool samples were sent for further lab investigation to RPH Lab, the result is awaited. District RRT investigated the outbreak. Health education was given.
KL/TRC/2022/05/019	**Kerala**	**Thrissur**	**Kala Azar**	01	00	04-01-22	08-02-22	Under Surveillance	Case reported from PHC Thenkkumkara, CHC Erumapetty, District Thrissur. Case presented with high grade fever with chills and rigors, fever was more during the evening along with anorexia. Bone Marrow Biopsy shows Hypercellular marrow with LD bodies visceral leishmaniasis done at GMCH Thrissur. District RRT investigated the outbreak. Health education was given.
KL/WYN/2022/05/020	**Kerala**	**Wayanad**	**Kyasanur Forest Disease**	01	00	02-02-22	03-02-22	Under Surveillance	Case reported from Mananthavadi, PHC Begur, Panavalli, Thirunelli, District Wayanad. The case was a 24-year-old male who was engaged in coffee bean plucking in the nearby forest. He presented with fever and myalgia, later he developed loose stool and was admitted to the local hospital for further diagnosis and treatment. 01 blood sample was sent for further investigation, it was found to be positive for Kyasanur Forest Disease by RT PCR. District RRT investigated the outbreak. Health education was given.

KL/PLK/2022/05/021	**Kerala**	**Palakkad**	**Food Poisoning**	61	00	02-02-22	07-02-22	Under Control	Cases reported from Chalissery, Main Centre Chalissery 1, District Palakkad. The cases presented with vomiting and had consumed food from the common place. Stool sample was sent to Alappuzha Medical College for further analysis, the result is awaited. Water sample was sent to Palakkad medical college, the result is awaited. District RRT investigated the outbreak. Health education was given.
TL/MUD/2022/05/022	**Telangana**	**Narayanpet**	**Food Poisoning**	91	00	06-02-22	07-02-22	Under Control	Cases reported from GP Setty Faction Hall, Satyanarayana Temple Road, District Narayanpet. The cause of the outbreak was consumption of food from a common mass gathering. Water sample was sent to RWS for further analysis, the result is awaited. District RRT investigated the outbreak. Health education was given.
UP/FAT/2022/05/023	**Uttar Pradesh**	**Fatehpur**	**Acute Encephalitic Syndrome**	01	00	24-01-22	05-02-22	Under Control	Case reported from Village Darota Lalpur Fatehpur, PHC Khajuha, Block Khajuha, District Fatehpur. Cases presented with Fever, altered behavior and headache. One CSF sample was sent for further investigation to KGMU Lucknow., the result is awaited. District RRT investigated the outbreak. Health education was given.

COVID-19 STATUS

COVID-19 was declared as a pandemic on 11th March, 2020. The States have been reporting the COVID-19 cases and deaths on a real-time basis and the same was being updated on the website of Ministry of Health and Family Welfare. This is made available on public domain and can be accessed through https://www.mohfw.gov.in/