WEEKLY OUTBREAK REPORT

Disease Alerts/Outbreaks reported and responded to by States/UTs through Integrated Disease Surveillance Program (IDSP)

(12th December 2022 to 18th December 2022)

50th Week

District wise disease alerts/outbreaks reported in the 50th week 2022

50th Week Map

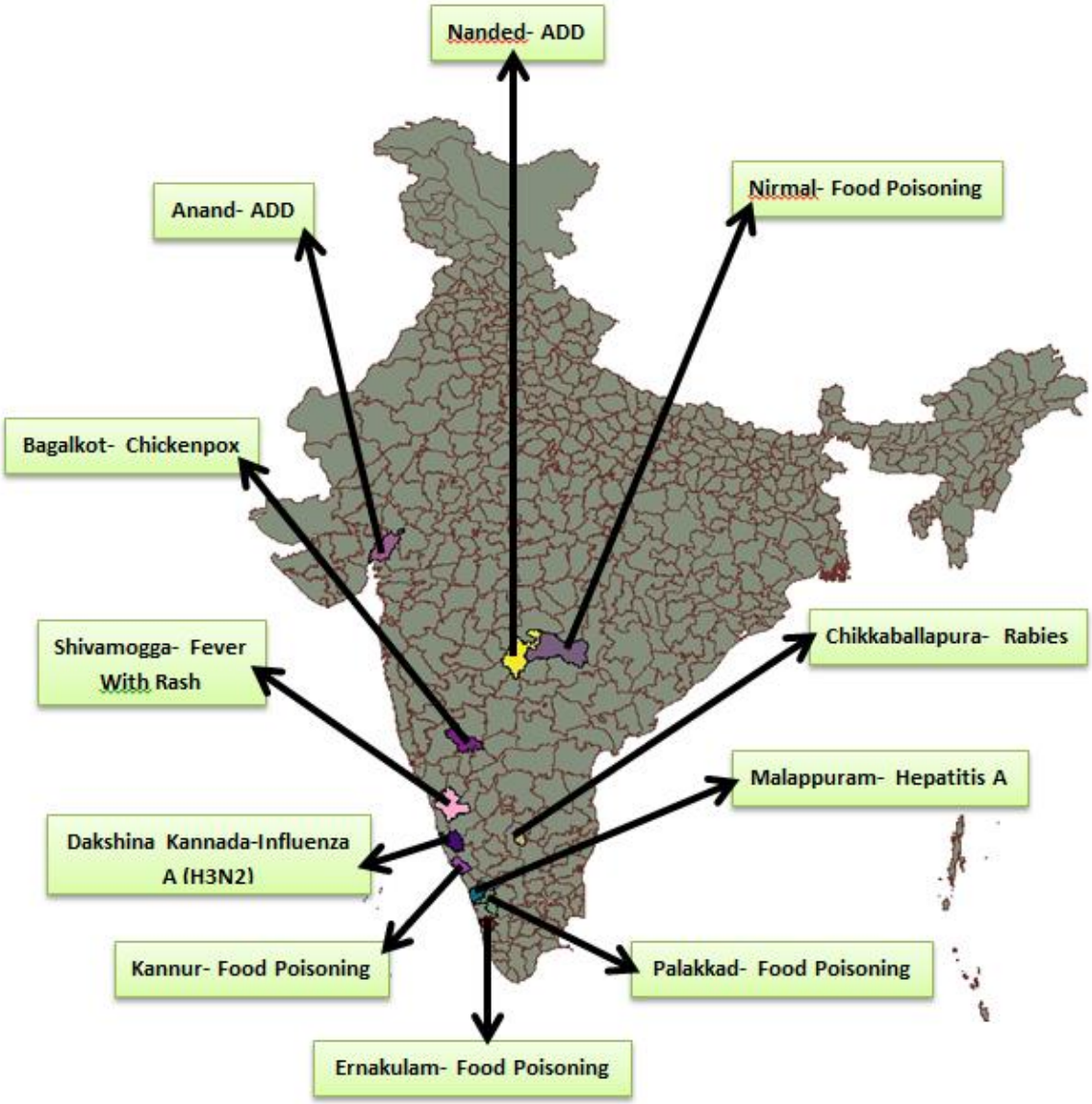

Reporting Status of States/UT's	
No. of States/UT's Submitted outbreak report (including NIL report)	14
No. of States/UT's Submitted 'NIL' outbreak report	03

INTEGRATED DISEASE SURVEILLANCE PROGRAMME
NATIONAL CENTRE FOR DISEASE CONTROL
22 Sham Nath Marg, Civil Lines, Delhi-110054
Tel No. 23913148. Fax No. 23922677: www.idsp.nic.in

50th Week

District wise disease alerts/outbreaks reported in the 50th week 2022

50th Week Map

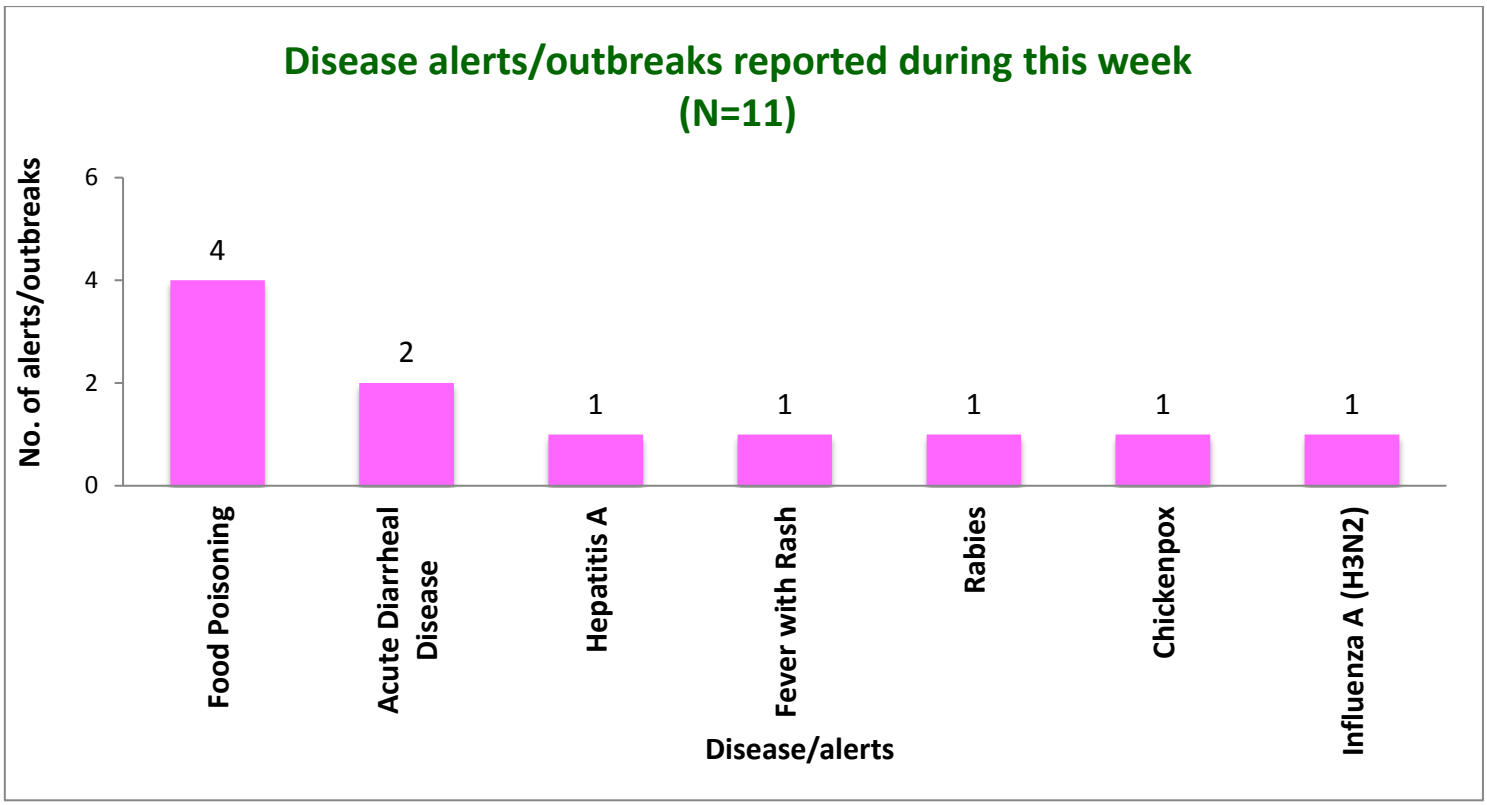

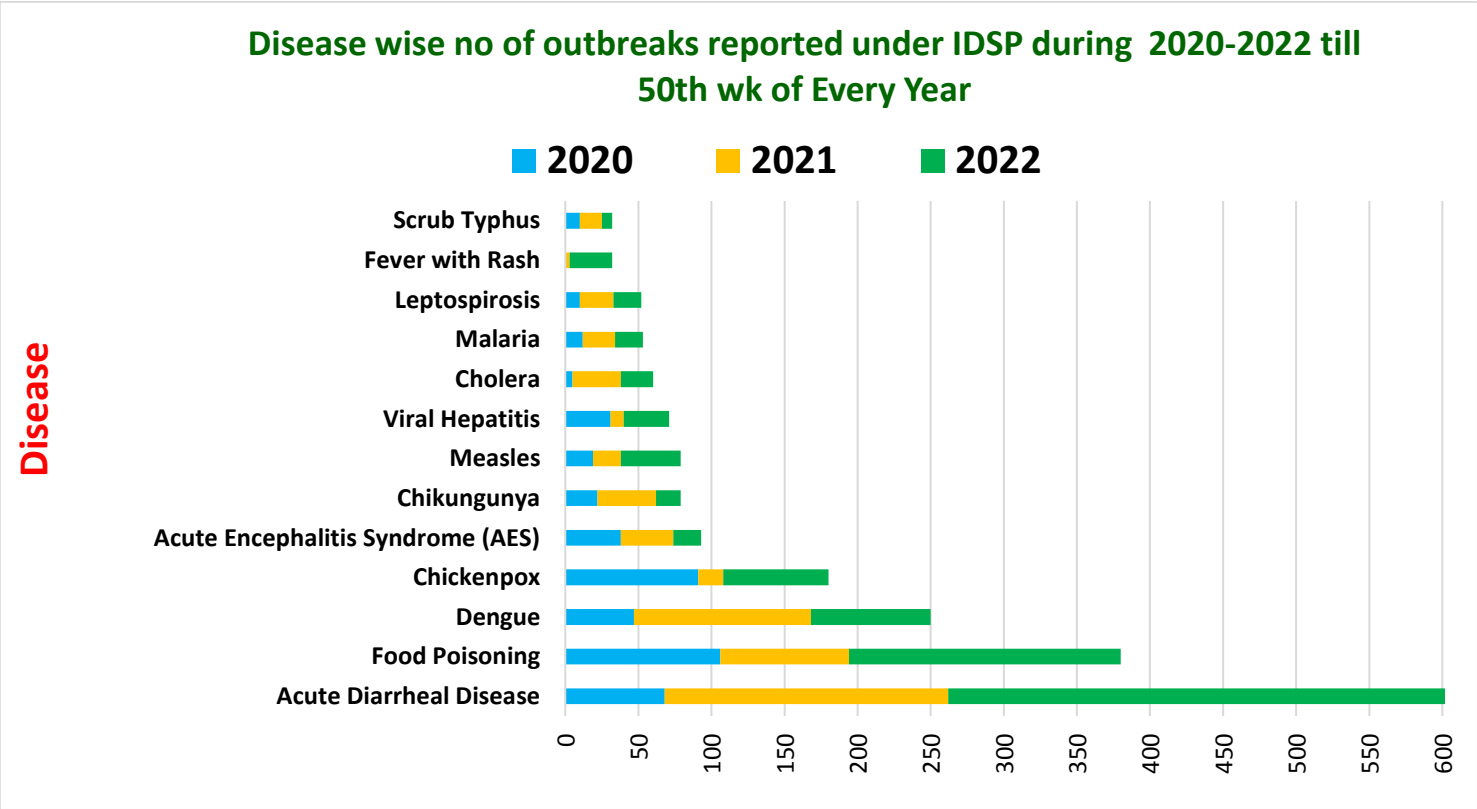

Unique ID.	Name of State/UT	Name of District	Disease/ Illness	No. of Cases	No. of Deaths	Date of Start of Outbreak	Date of Reporting	Current Status	Comments/ Action Taken
GJ/KAJ/2022/50/988	**Gujarat**	**Anand**	**Acute Diarrheal Disease**	25	0	17-12-2022	17-12-2022	Under Control	Cases reported from primary school Jol, PHC Bakrol, Taluk Anand with vomiting, pain abdomen and loose stools. Water sample taken by health facility for microbiology examination, food and drugs department took food sample. The water sample was found unsatisfactory for drinking with isolation of faecal E. coli while the food sample was found to be of substandard quality and showed growth of staphylococcus aureus. District RRT investigated the outbreak. Health education was given. Team gave treatment and surveillance continued in jol village.
KN/KAJ/2022/50/989	**Karnataka**	**Bagalakote**	**Chickenpox**	12	00	16-12-22	17-12-22	Under Surveillance	Cases reported from Village Kelawadi, PHC/CHC Katageri, Taluk Badami, District Bagalakote. Children at Kelawadi village of Brick kiln of Badami taluka reported with maculo papular, vasicular rahes. Six serum samples collected and sent to BMCRI, Bengaluru, where they tested positive Herpes zoster by PCR. District RRT investigated the outbreak. Health education was given. Vit A administered. IEC regarding the prevention of disease and personal protective measures were done by the front line workers.

KN/KAJ/2022/50/990	**Karnataka**	**Dakshina Kannada**	**Influenza A (H3N2)**	48	00	12-12-22	17-12-22	Under Surveillance	Cases reported from Village Balepuni, PHC/CHC Kurnadu, Taluk Bantwal, District Dakshina Kannada where students had symptoms of fever, cold, cough and vomiting. Seven Throat swab samples seven blood samples, and three water samples collected and sent to HIMS, Hassan, VRDL Mangalore. All seven throat samples tested positive for Influenza A (H3N2). Seven blood samples are tested negative for Dengue and leptospirosis whereas all three Water samples are not suitable for portable purpose. District RRT investigated the outbreak. Health education was given. RRT team visited the hostel and collected detailed information. Active surveillance for search of fever cases in the hostel was done. Instructed hostel authority and students to maintain clean and hygienic conditions.
KN/KAJ/2022/50/991	**Karnataka**	**Shivamogga**	**Fever With Rash**	12	00	12-12-22	16-12-22	Under Control	Cases reported from Village Haramaghatta, PHC Haramaghatta, Shivamogga Taluk, District Shivamogga. Fever with rashes cases were reported. One blood serum sample sent to NIV Bengaluru, and the result was negative for varicella zoster. District RRT investigated the outbreak. Health education was given. House to house Survey conducted by the Health team.
KL/KAJ/2022/50/992	**Kerala**	**Ernakulam**	**Food Poisoning**	31	00	11-12-22	12-12-22	Under Control	Cases reported from Village Kadavanthra, PHC/UPHC Kadavanthara, CHC/Block Edappilly, District Ernakaulam. Two water samples collected and sent to Regional Analytical lab, Ernakulam, where one found non potable. District RRT investigated the outbreak. Health education was given.

KL/KAJ/2022/50/993	**Kerala**	**Kannur**	**Food Poisoning**	179	00	10-12-22	13-12-22	Under Surveillance	Cases reported from CHC Pappinissery, PHC Cherukunnu (P), MC Cherukunnu, Cherukunu GP, District Kannur with pain abdomen and vomiting. No samples collected for examination. District RRT investigated the outbreak. Health education was given.
KL/KAJ/2022/50/994	**Kerala**	**Malappuram**	**Hepatitis A**	49	00	11-11-22	19-12-22	Under Surveillance	Cases reported from Tirurangadi Municipal area, SC Tirurangadi, CHC Neduva, Block Neduva, District Malappuram with fever and loose motions. Six samples collected and sent to PH Lab Malappuram and all tested Hep A IgM positive. District RRT investigated the outbreak. Health education was given.
MH/KAJ/2022/50/995	**Maharashtra**	**Nanded**	**Acute Diarrheal Disease**	121	0	15-12-2022	15-12-2022	Under Control	Cases reported from PO-Shimpala, Taluka-Biloli, PHC-Sagroli, SC-Sagroli, District-Nanded with symptoms of vomiting, diarrhea and stomach pain. Five Stool & Vomiting sample were collected & sent to DPHL, Nanded where Salmonella spp was isolated. District RRT investigated the outbreak. Health education was given. RRT advised village authorities for immediate supply of purified water to villagers and for ensuring availability of chlorinated water to all. Gram sevak along with health team was asked to monitor necessary mitigation activities daily for next seven days.
TL/KAJ/2022/50/996	**Telangana**	**Nirmal**	**Food Poisoning**	16	00	15-12-22	16-12-22	Under Control	Cases reported from ZPHS (Girls) Khanapur, PHC Pembi, District Nirmal with loose stools and pain abdomen. Two water samples sent to RWS where no pathogens were found. District RRT investigated the outbreak. Health education was given.

DISEASE OUTBREAKS OF PREVIOUS WEEKS REPORTED LATE

Unique ID.	Name of State/UT	Name of District	Disease/ Illness	No. of Cases	No. of Deaths	Date of Start Outbreak	Current Status	Comments/ Action Taken
KN/KAJ/2022/50/997	**Karnataka**	**Chikkaballapura**	**Rabies**	04	01	30-10-22	Under Surveillance	Cases reported from Village Kotaladinne, PHC/CHC Hossuru, Taluk Gauribidanur, District Chikkaballapura. One blood sample collected and sent to NIV Bengaluru result negative. The deceased was a 5 year old male child. District RRT investigated the outbreak. Health education was given.
KL/KAJ/2022/50/998	**Kerala**	**Palakkad**	**Food Poisoning**	13	00	07-12-22	Under Surveillance	Cases reported from Village Vadakarapathy, SC Ozhalapathy, FHC Nanniyode, CHC Ahalia IIT Palakkad, District Palakkad with vomiting and loose motions. Water samples collected and coliforms detected in them. District RRT investigated the outbreak. Health education was given.

COVID-19 STATUS

COVID-19 was declared as a pandemic on 11th March, 2020. The States have been reporting the COVID-19 cases and deaths on a real-time basis and the same was being updated on the website of Ministry of Health and Family Welfare. This is made available on public domain and can be accessed through https://www.mohfw.gov.in/