WEEKLY OUTBREAK REPORT

Disease Alerts/Outbreaks reported and responded to by States/UTs through Integrated Disease Surveillance Program (IDSP)

(7th February 2022 to 13th February 2022)

6th Week

District wise disease alerts/outbreaks reported in the 6th week 2022

6th Week Map

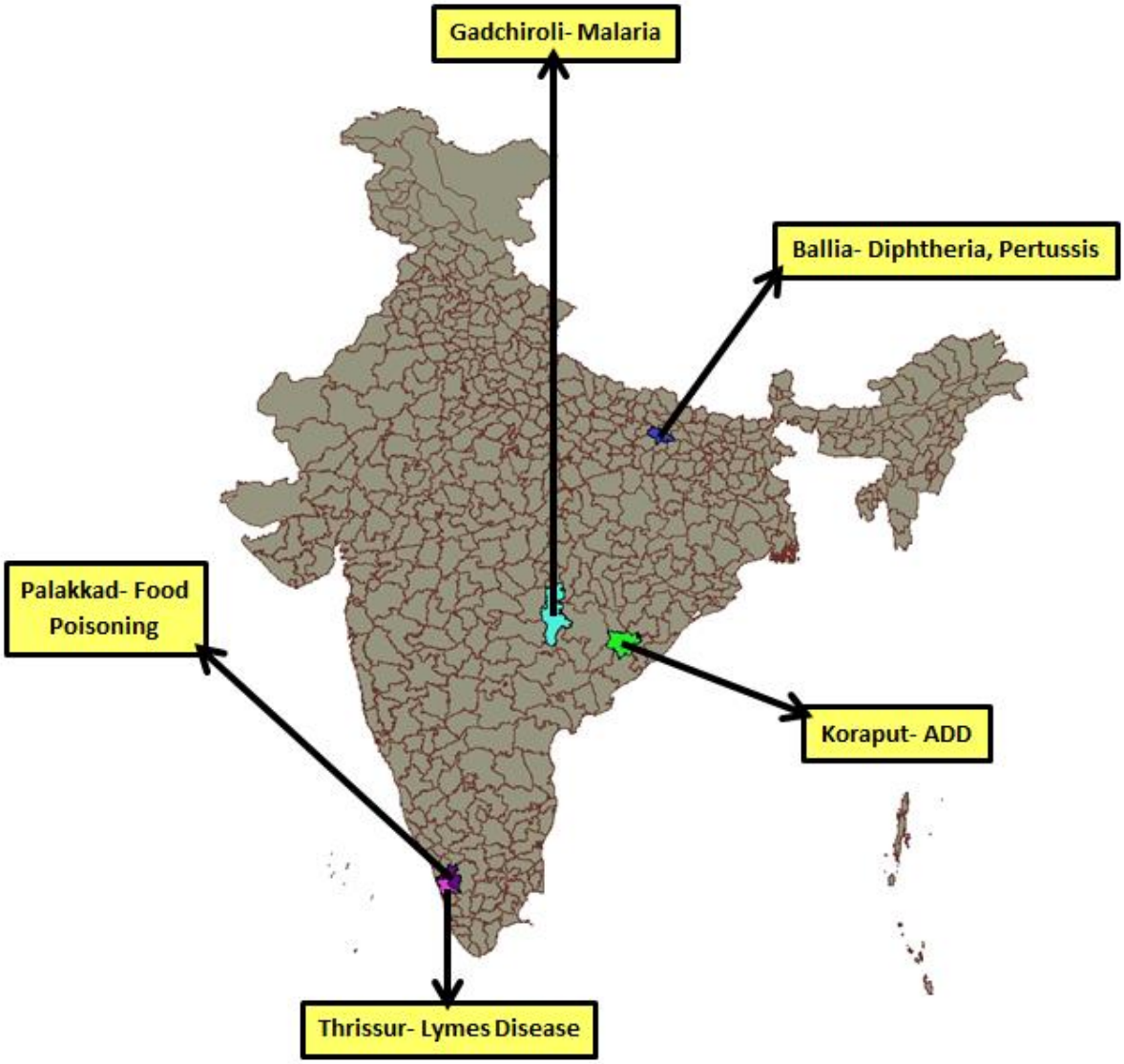

Reporting Status of States/UT's	
No. of States/UT's Submitted outbreak report (including NIL report)	13
No. of States/UT's Submitted 'NIL' outbreak report	09

INTEGRATED DISEASE SURVEILLANCE PROGRAMME
NATIONAL CENTRE FOR DISEASE CONTROL
22 Sham Nath Marg, Civil Lines, Delhi-110054
Tel No. 23913148. Fax No. 23922677: www.idsp.nic.in

6th Week

District wise disease alerts/outbreaks reported in the 6th week 2022

6th Week Map

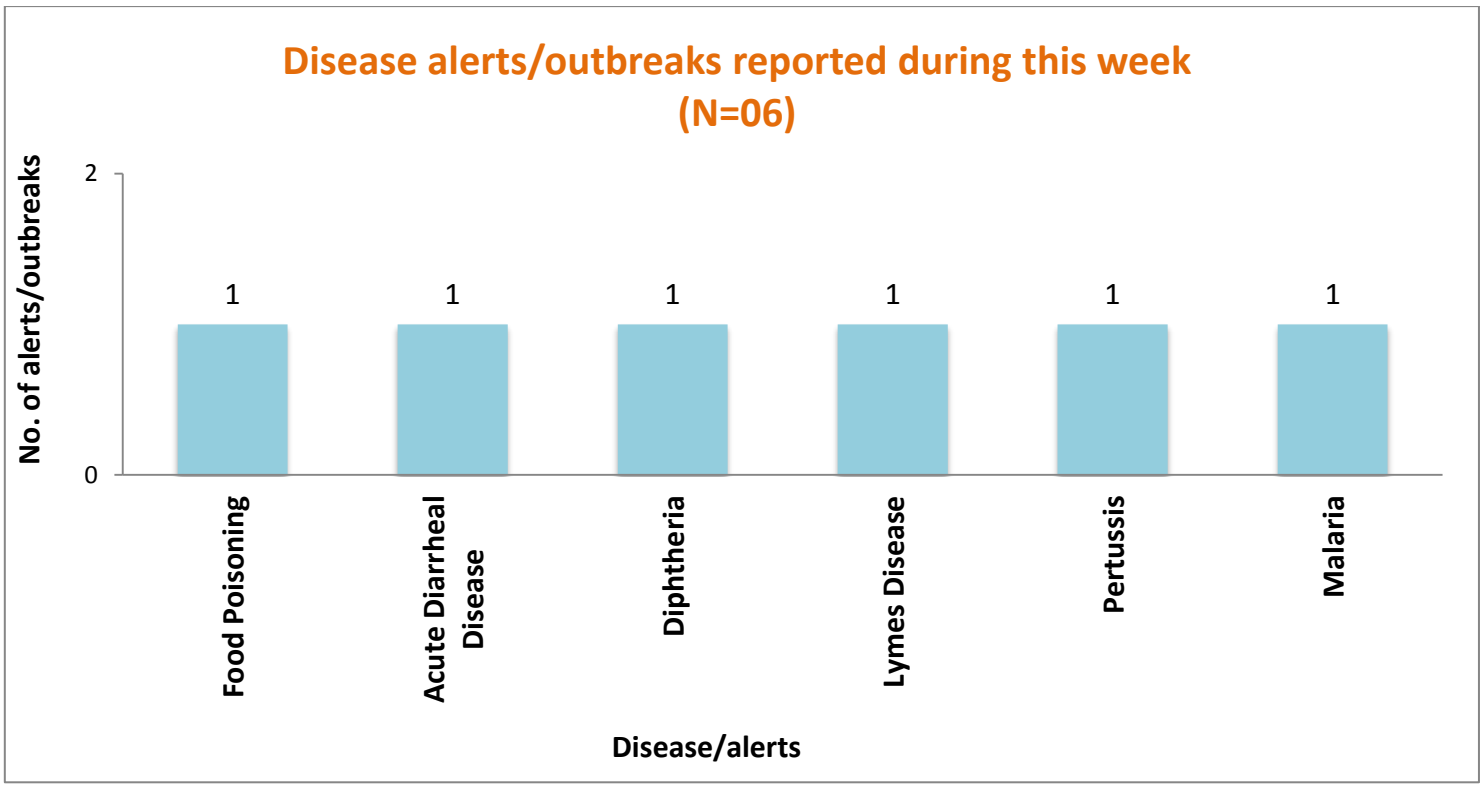

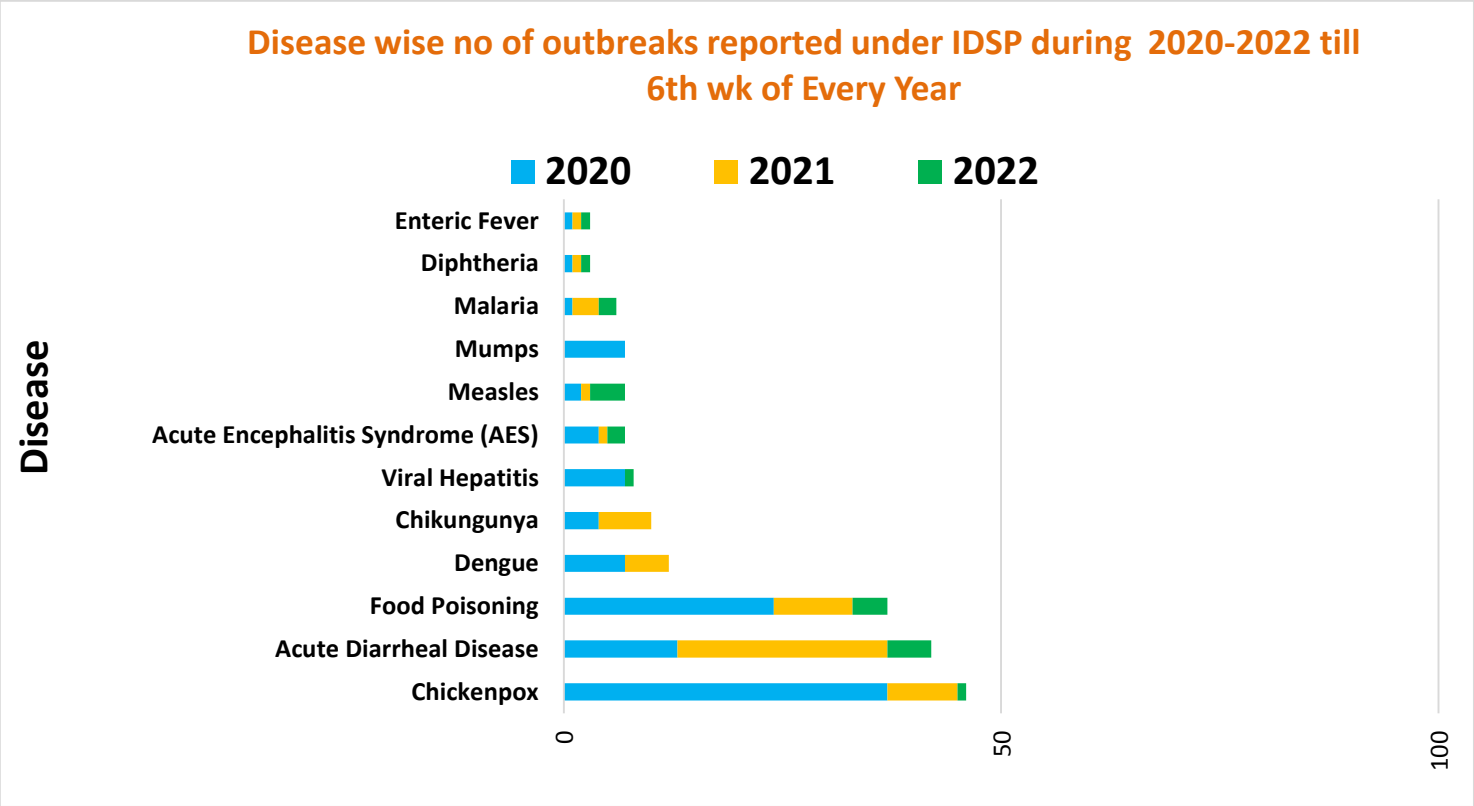

Unique ID.	Name of State/UT	Name of District	Disease/ Illness	No. of Cases	No. of Deaths	Date of Start of Outbreak	Date of Reporting	Current Status	Comments/ Action Taken
KL/FAT/2022/06/024	**Kerala**	**Palakkad**	**Food Poisoning**	61	00	02-02-22	08-02-22	Under Surveillance	Cases reported from Village/PHC/Block Chalissery, SC Main Center, District Palakkad. Stoll samples were sent to Alappuzha Medical College for further analysis, the result is awaited. Water sample was sent to Palakkad Medical College for further lab investigation, the result is awaited. District RRT investigated the outbreak. Health education was given.
KL/FAT/2022/06/025	**Kerala**	**Thrissur**	**Lymes Disease**	01	00	31-12-21	11-02-22	Under Surveillance	Case reported from PHC Varantharapilly, CHC Mattathur, District Thrissur. Sample found IgG positive for Borrelia (Lymes Disease) from NIV Bangalore. District RRT investigated the outbreak. Health education was given.
MH/FAT/2022/06/026	**Maharashtra**	**Gadchiroli**	**Malaria**	01	01	09-02-22	10-02-22	Under Surveillance	Case reported from Village Wateli, SC Botanfundi, PHC Arewada, Block Bhamragad, District Gadchiroli. The deceased was a 5-year male child. One RDK Sample collected and sent to SDH Aheri, the sample was found to be positive for Plasmodium falciparum. District RRT investigated the outbreak. Health education was given.
OR/FAT/2022/06/027	**Odisha**	**Koraput**	**Acute Diarrheal Disease**	15	00	11-02-22	12-02-22	Under Surveillance	Cases reported from Village/SC/PHC Kumuli, Block Boriguma, District Koraput. Three water and Five rectal samples were sent to DPHL bacteriological analysis, the result is awaited. District RRT investigated the outbreak. Health education was given.
UP/FAT/2022/06/028	**Uttar Pradesh**	**Ballia**	**Diphtheria**	01	00	24-01-22	07-02-22	Under Surveillance	Case reported from Village Gauri Shah Pur, SC Rampur, PHC/Block Maniyar. One Oropharyngeal sample was sent for further investigation, the result is awaited. District RRT investigated the outbreak. Health education was given.

UP/FAT/2022/06/029	**Uttar Pradesh**	**Ballia**	**Pertussis**	01	00	25-01-22	07-02-22	Under Surveillance	Case reported from Village Rabka Tola, SC Mishra Ke Mathiya, PHC Kotwa, Block Bairia, District Ballia. One Nasopharyngeal sample was sent for further investigation, the result is awaited. District RRT investigated the outbreak. Health education was given.

COVID-19 STATUS

COVID-19 was declared as a pandemic on 11th March, 2020. The States have been reporting the COVID-19 cases and deaths on a real-time basis and the same was being updated on the website of Ministry of Health and Family Welfare. This is made available on public domain and can be accessed through https://www.mohfw.gov.in/