WEEKLY OUTBREAK REPORT

Disease Alerts/Outbreaks reported and responded to by States/UTs through Integrated Disease Surveillance Program (IDSP)

(14th February 2022 to 20th February 2022)

7th Week

District wise disease alerts/outbreaks reported in the 7th week 2022

7th Week Map

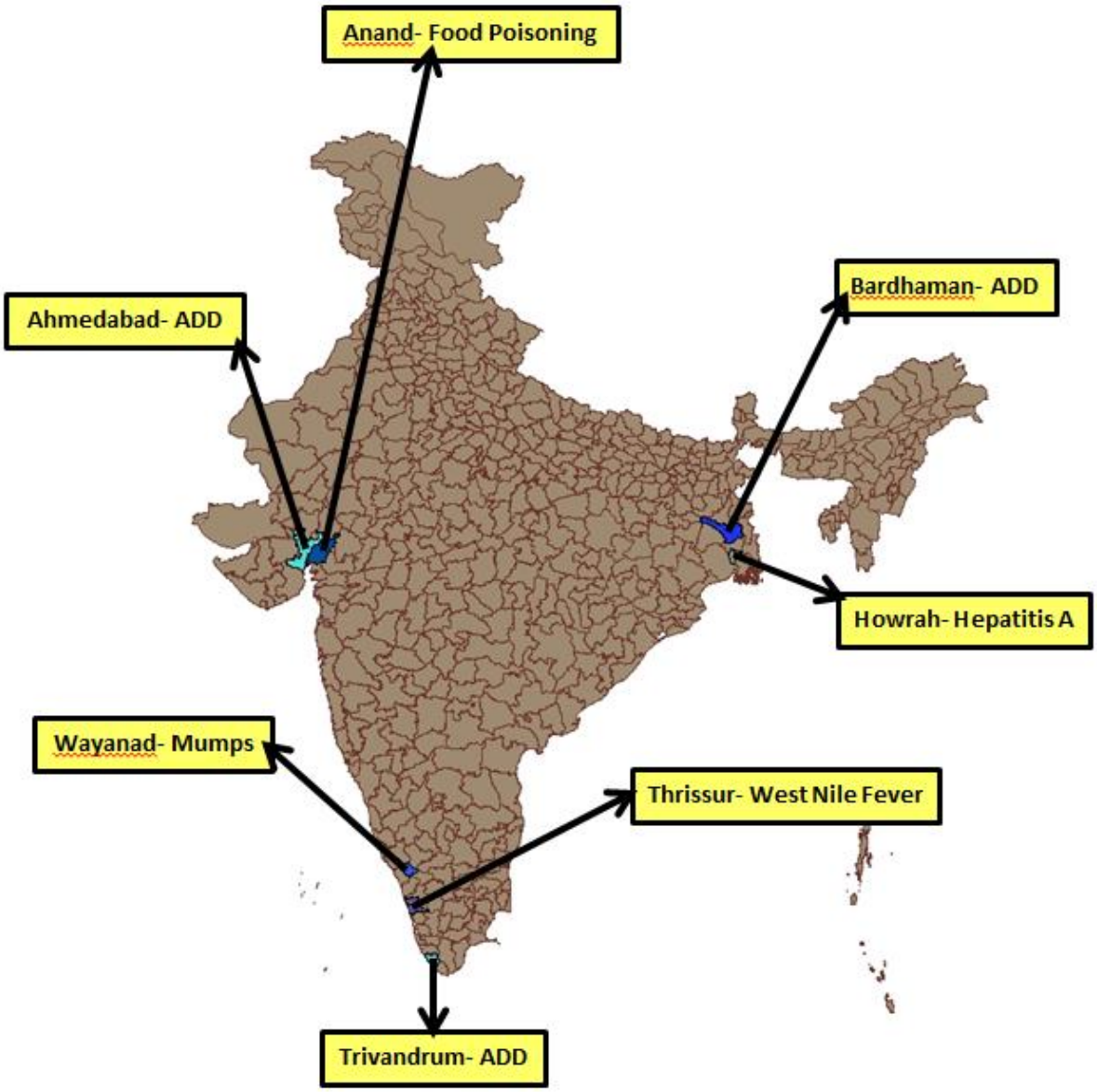

Reporting Status of States/UT's	
No. of States/UT's Submitted outbreak report (including NIL report)	13
No. of States/UT's Submitted 'NIL' outbreak report	10

INTEGRATED DISEASE SURVEILLANCE PROGRAMME
NATIONAL CENTRE FOR DISEASE CONTROL
22 Sham Nath Marg, Civil Lines, Delhi-110054
Tel No. 23913148, Fax No. 23922677; www.idsp.nic.in

7th Week

District wise disease alerts/outbreaks reported in the 7th week 2022

7th Week Map

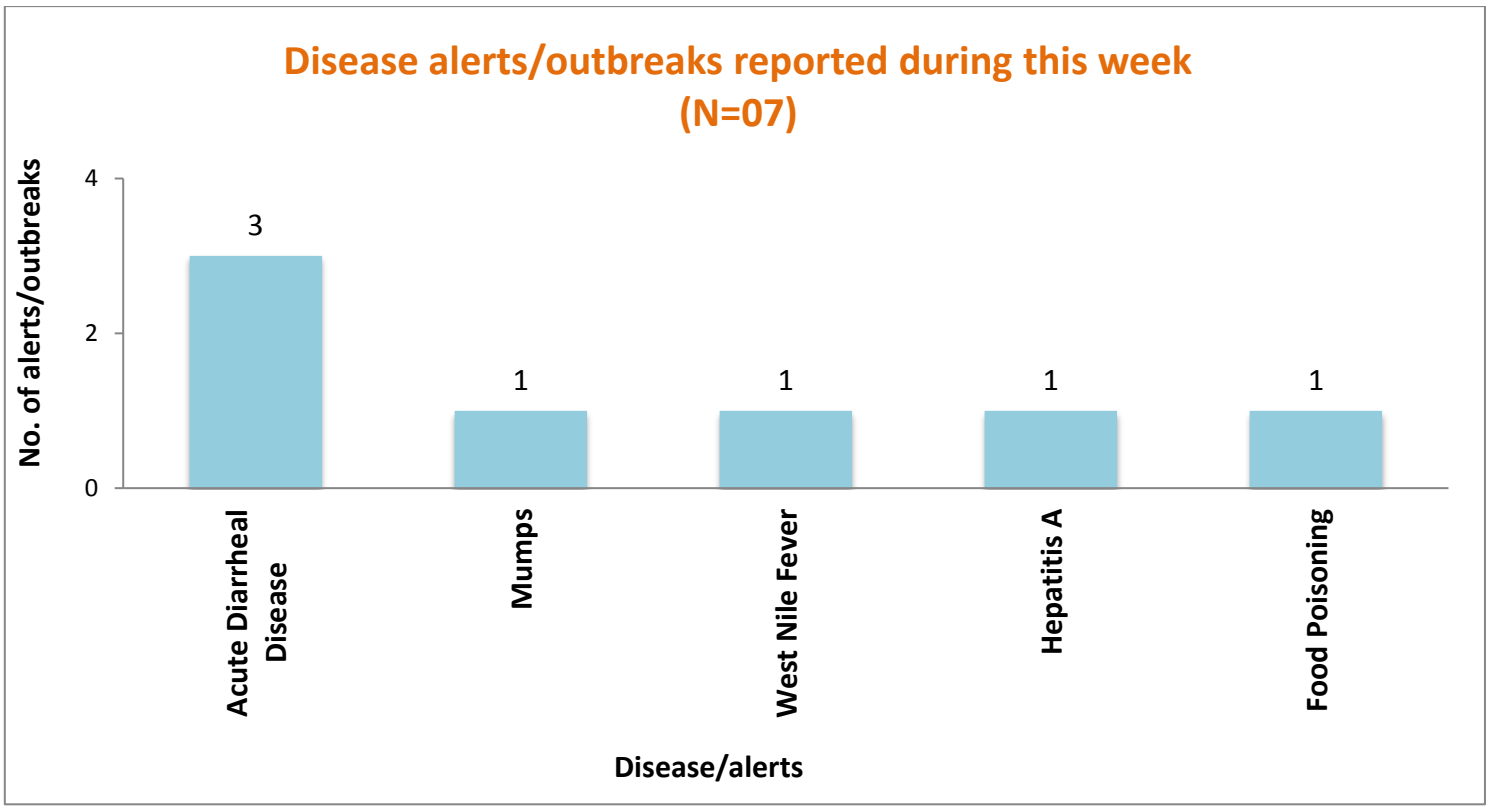

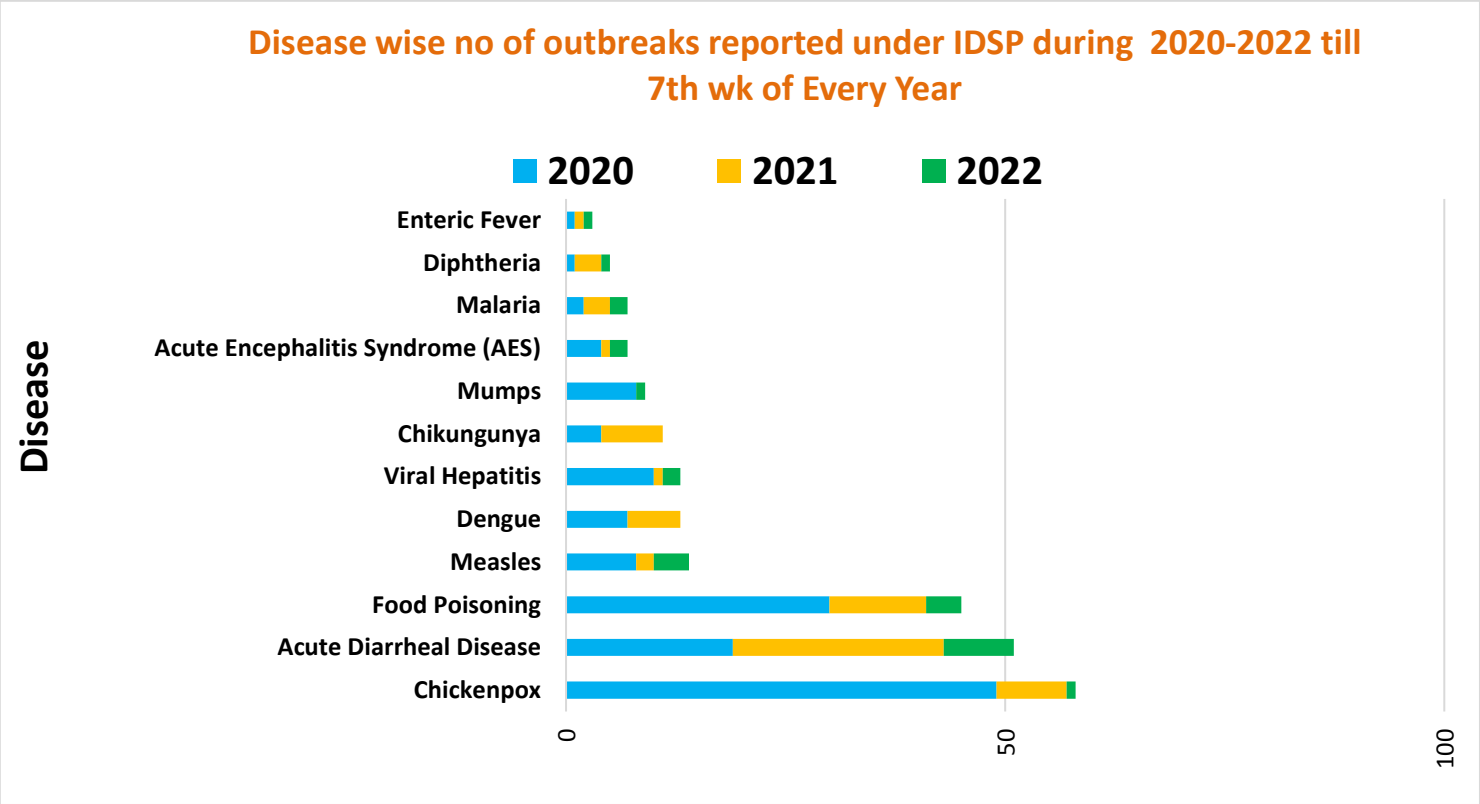

Unique ID.	Name of State/UT	Name of District	Disease/ Illness	No. of Cases	No. of Deaths	Date of Start of Outbreak	Date of Reporting	Current Status	Comments/ Action Taken
GJ/AHM/2022/07/030	**Gujarat**	**Ahmedabad**	**Acute Diarrheal Disease**	67	00	17-02-22	17-02-22	Under Surveillance	Cases reported from Village Sathal, SC Ranoda, PHC Ambaliyara, Block Dholka, District Ahmedabad. Cases presented with loose stools. 03 Water samples were sent to Micro Department of Sola Civil Hospital Ahmedabad, and 06 stool samples were sent to Micro Department of Sola Civil Hospital Ahmedabad for further investigation, the result is awaited. Symptomatic treatment was given to all the cases. Chlorine tablets were distributed. Health education was given regarding importance of safe drinking water.
GJ/AND/2022/07/031	**Gujarat**	**Anand**	**Food Poisoning**	53	00	17-02-22	18-02-22	Under Surveillance	Cases reported from Village/SC Dugari, PHC Khada, Block Tarapur, District Anand. Cases presented with abdominal pain, vomiting and loose stools. District RRT investigated the outbreak. It was found that people had gathered for a marriage function where they consumed contaminated food. No food sample was sent for lab analysis as it was already discarded. Symptomatic treatment was given to all the cases. Chlorine tablets were distributed. Health education was given regarding importance of safe drinking water.
KL/WYN/2022/07/032	**Kerala**	**Wayanad**	**Mumps**	30	00	11-02-22	16-02-22	Under Surveillance	Cases reported from Kalpetta, Village Kaniyambatta, SC Palliyara, PHC Varadoor, District Wayanad. Cases presented with swollen and pain in the salivary glands. Most of them belonged to the age group of 11-17 years. 10 samples were sent to NIV, AIP and was found positive for Mumps by IgM ELISA. District RRT investigated the outbreak. Health education was given.

WB/BWN/2022/07/033	**West Bengal**	**Bardhaman**	**Acute Diarrheal Disease**	89	00	17-02-22	18-02-22	Under Surveillance	Cases reported from Purba Bardhaman/Ketugram-2/Billeswar, GP/Taipur, Kopa, Gurpara, District Bardhaman. Cases presented with loose stools. 02 Rectal swab samples were sent to BMCH for further investigation, the result is awaited. District RRT investigated the outbreak. Symptomatic treatment was given to all the cases. Chlorine tablets were distributed. Health education was given regarding importance of safe drinking water. District RRT investigated the outbreak. Health education was given.

DISEASE OUTBREAKS OF PREVIOUS WEEKS REPORTED LATE

Unique ID.	Name of State/UT	Name of District	Disease/ Illness	No. of Cases	No. of Deaths	Date of Start Outbreak	Current Status	Comments/ Action Taken
KL/TRC/2022/07/034	**Kerala**	**Thrissur**	**West Nile Fever**	01	00	18-01-21	Under Surveillance	A case was reported from PHC Meloor, CHC Elijipra, District Thrissur. The case presented with fever, vomiting, vertigo and loss of orientation to time, place and person. One CSF Sample was sent to Hospital Angamaly for lab investigation and was found to be positive for Japanese Encephalitis. Another CSF sample was sent to NIV Alapuzha for confirmation, which was found to be positive for West Nile by IgM ELISA. District RRT investigated the outbreak. Anti-larval spray was used and fogging done. Health education was given regarding importance of vector control measures.

KL/THI/2022/07/035	**Kerala**	**Trivandrum**	**Acute Diarrheal Disease**	05	00	14-2-22	Under Surveillance	Cases reported from UPHC Chaikottukonam, District Trivandrum. Cases presented with fever, loose stools and vomiting. District RRT investigated the outbreak. Apparently the cases had consumed food from a fast food stall, following few hours they developed symptoms. The team observed that poor hygiene was maintained in the kitchen area. There was improper management of waste. Instructions were given to the hotel authorities to rectify the deficiencies. Symptomatic treatment was given to all the cases. Health education was given regarding importance of safe drinking water and properly cooked food.
WB/HWR/2022/07/036	**West Bengal**	**Howrah**	**Hepatitis A**	44	00	02-02-22	Under Surveillance	Cases reported from Bhujanga Dhar Lane, Satyasadhan Dhar Lane, Chasipara Under Liluah, Potuaparatua Para, HMC Ward 63 Howrah, District Howrah. Cases presented with jaundice. 05 water samples were sent to NICED for further investigation, and was found positive for Viral Hepatitis A. District RRT investigated the outbreak. Source of infection was found to be pipeline leakage and contamination of drinking water with drainage water. Symptomatic treatment was given to all the cases. Chlorine tablets were distributed. Health education was given regarding importance of safe drinking water. District RRT investigated the outbreak. Health education was given.

COVID-19 STATUS

COVID-19 was declared as a pandemic on 11th March, 2020. The States have been reporting the COVID-19 cases and deaths on a real-time basis and the same was being updated on the website of Ministry of Health and Family Welfare. This is made available on public domain and can be accessed through https://www.mohfw.gov.in/