WEEKLY OUTBREAK REPORT

Disease Alerts/Outbreaks reported and responded to by States/UTs through Integrated Disease Surveillance Program (IDSP)

(21st February 2022 to 27th February 2022)

8th Week

District wise disease alerts/outbreaks reported in the 8th week 2022

8th Week Map

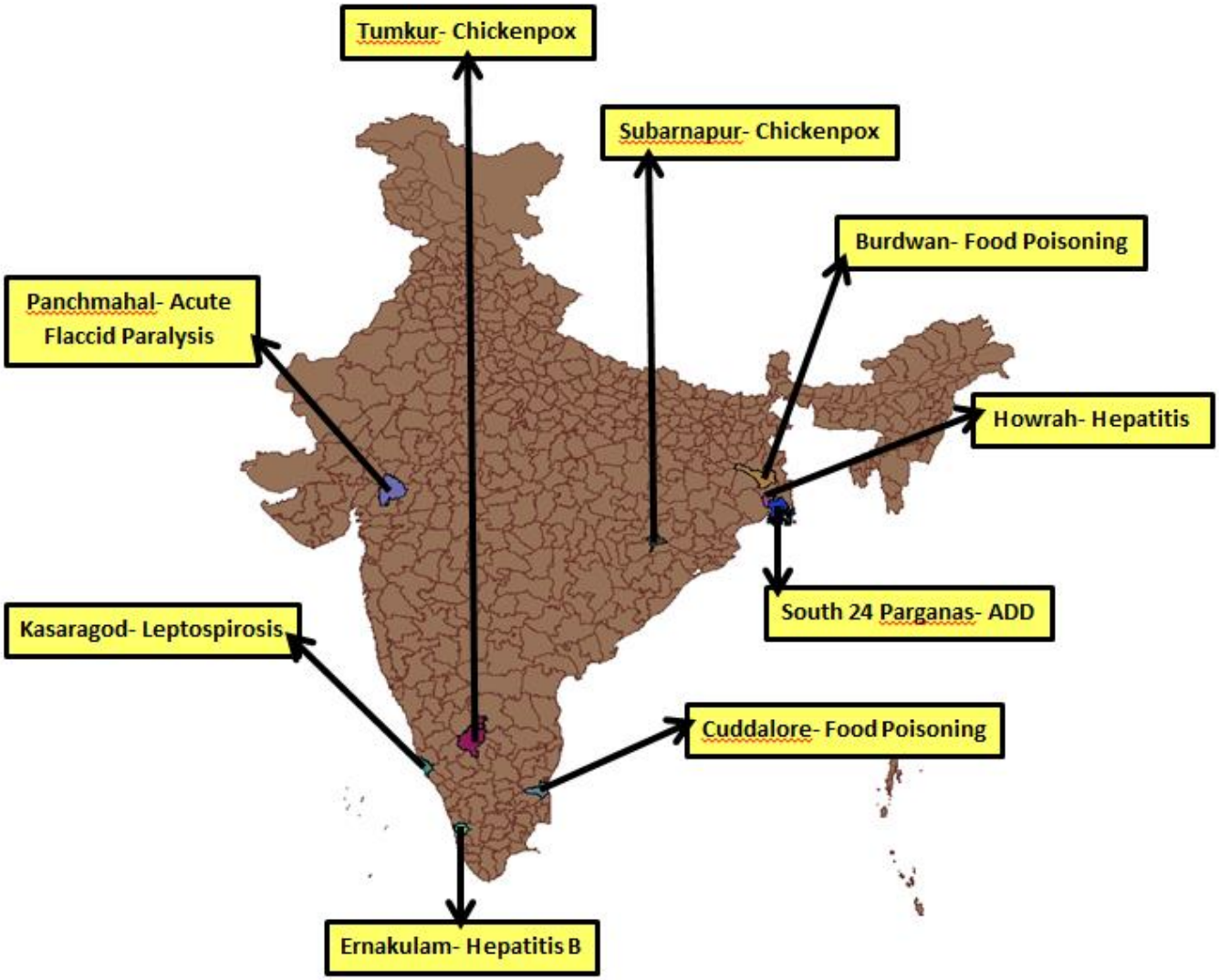

Reporting Status of States/UT's	
No. of States/UT's Submitted outbreak report (including NIL report)	15
No. of States/UT's Submitted 'NIL' outbreak report	08

INTEGRATED DISEASE SURVEILLANCE PROGRAMME
NATIONAL CENTRE FOR DISEASE CONTROL
22 Sham Nath Marg, Civil Lines, Delhi-110054
Tel No. 23913148, Fax No. 23922677; www.idsp.nic.in

8th Week

District wise disease alerts/outbreaks reported in the 8th week 2022

8th Week Map

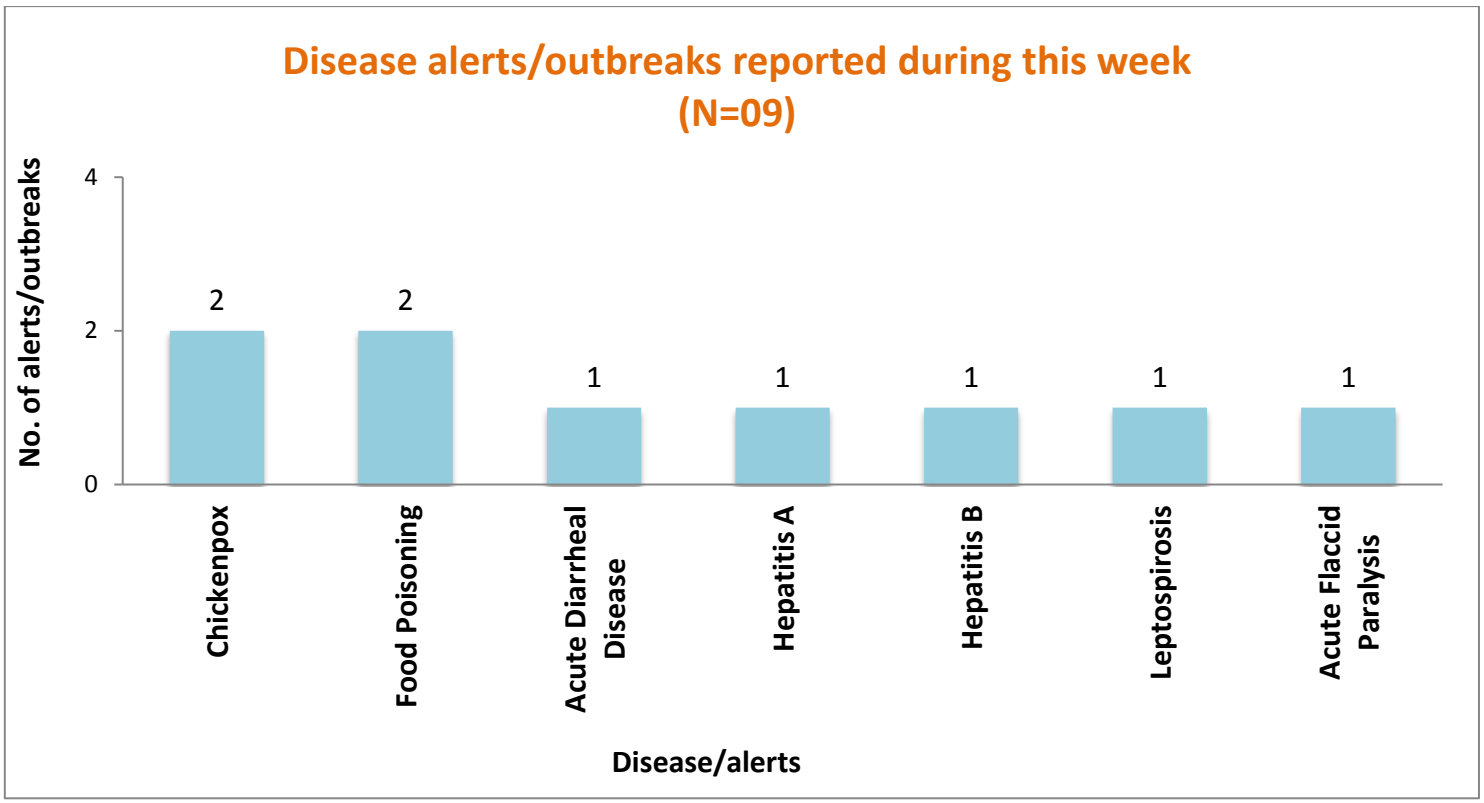

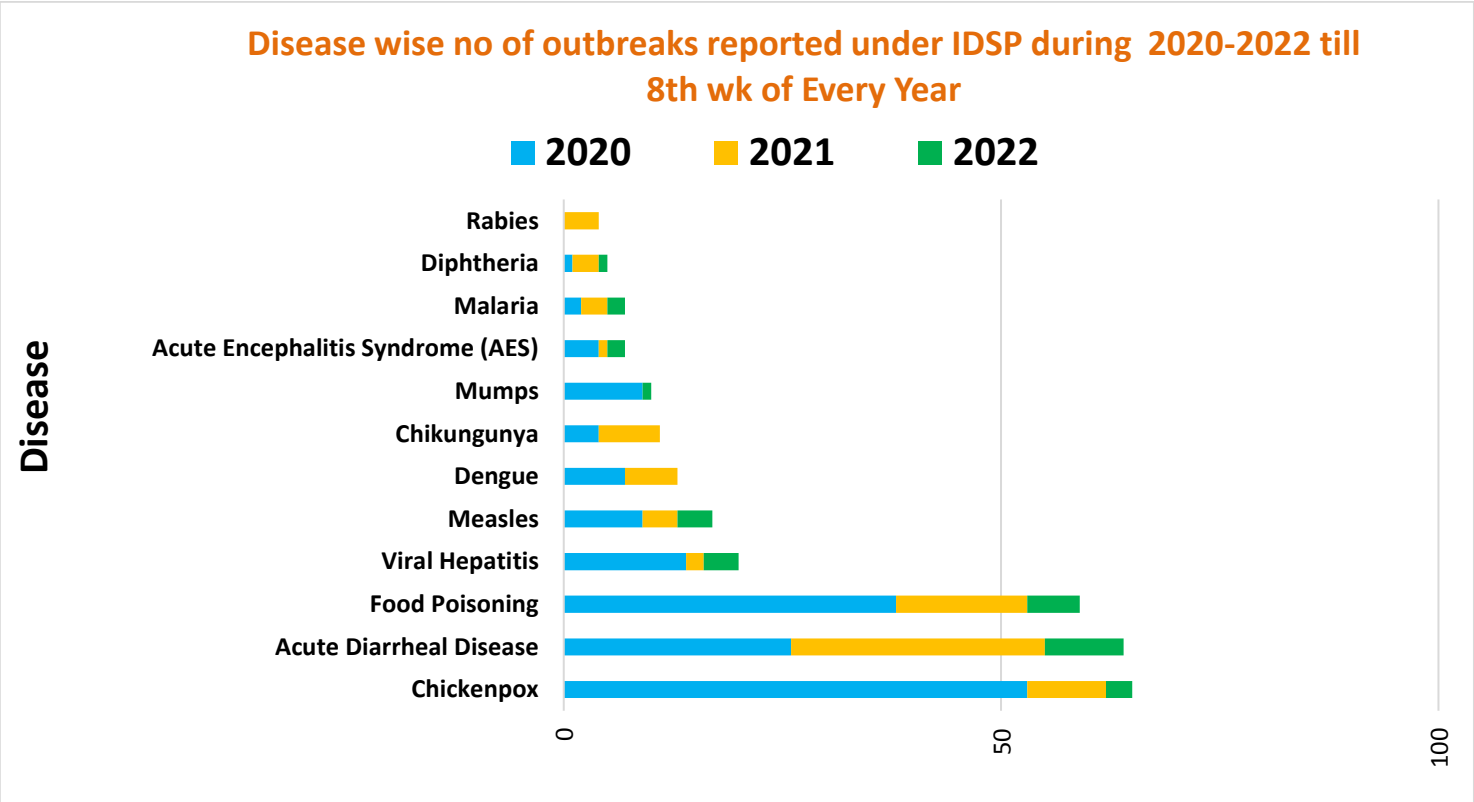

Unique ID.	Name of State/UT	Name of District	Disease/ Illness	No. of Cases	No. of Deaths	Date of Start of Outbreak	Date of Reporting	Current Status	Comments/ Action Taken
WB/HWR/2022/08/037	**Gujarat**	**Panchmahal**	**Acute Flaccid Paralysis**	07	00	22-02-22	22-02-22	Under Surveillance	Cases reported from Village Khadi Faliya, SC Ward 2,3, PHC Khadi Faliya, Block Godhra, District Panchmahal. Cases presented with pain and weakness in upper and lower limbs, inability to walk. Seven stool and five throat swab samples were collected by WHO team and sent to Civil Hospital, Ahmedabad. Result is awaited. District RRT investigated the outbreak. Health education was given.
WB/HWR/2022/08/038	**Kerala**	**Kasaragod**	**Leptospirosis**	18	00	21-02-22	23-02-22	Under Surveillance	Cases reported from Village Panathady, PHC Madikkai, FHC Karindalam, Block Nileshwer, District Kasaragod. Cases were reported among paddy field workers. They presented with fever. 63 blood samples were collected and sent to RPH Lab Kannur. Out of these, 18 were found to be positive for Leptospirosis by IgM ELISA. District RRT investigated the outbreak. Symptomatic treatment was given. Doxycycline prophylaxis was given to all. Health education was given.
WB/HWR/2022/08/039	**Kerala**	**Ernakulam**	**Hepatitis B**	09	00	13-12-21	02-03-22	Under Surveillance	Cases reported from Village Edakkattuvayal, PHC Thottur, Block Keeechery, District Ernakulam. Cases presented with fever, general weakness, jaundice and loss of appetite. 38 blood samples were collected and sent to RPH Lab, Ernakulam. Of these, seven samples were found positive for HBsAg. District RRT investigated the outbreak. Health education was given.
WB/HWR/2022/08/040	**Karnataka**	**Tumkur**	**Chickenpox**	09	00	24-02-22	25-02-22	Under Surveillance	Cases reported from a school in Village Baguru, Taluka, Sira, District Tumkur. District RRT investigated the case. Two Blood samples were collected and both were found positive for Chickenpox by IgM ELISA. District RRT investigated the case. Health education was given.

WB/HWR/2022/08/041	**Odisha**	**Subarnapur**	**Chickenpox**	08	00	21-02-22	02-03-22	Under Control	Cases reported from Village Lumurejuna, SC Bagbar SC, Block Birmarajpur SD, District Subarnapur. Cases presented with fever with rashes. District RRT investigated the case. No samples collected yet. Health education was given.
WB/HWR/2022/08/042	**Tamil Nadu**	**Cuddalore**	**Food Poisoning**	29	00	25-02-22	26-02-22	Under Control	Cases reported from Village Athiyanallur, PHC Ayeepuram, HSC Velangipattu, Block Parangipettai, District Cuddalore. Two eggs and water samples were collected and sent to Regional Forensic Science Lab, Coimbatore and DPHL, Cuddalore. Result awaited. District RRT investigated the case. Health education was given.
WB/HWR/2022/08/043	**West Bengal**	**Burdwan**	**Food Poisoning**	89	00	17-02-22	18-02-22	Under Surveillance	Cases reported from Village Gurpara, SC Kopa, PHC Billeswar, Block Purba Bardhaman, District Burdwan. District RRT investigated the case. Two Rectal swab collected and sent to BMCH. Result awaited. District RRT investigated the case. Health education was given.
WB/HWR/2022/08/044	**West Bengal**	**South 24 Parganas**	**Acute Diarrheal Disease**	21	00	23-02-22	23-02-22	Under Control	Cases reported from Village Ward No. 2, DH Municipality, DHHD, District South 24 Parganas. Cases presented with vomiting, abdominal pain and loose stools. District RRT investigated the case. Five Rectal swabs were collected and sent to Diamond Harbour Govt. Medical College and Hospital. Result awaited. Symptomatic treatment was given to all the cases. Chlorine tablets were distributed. Health education was given regarding importance of safe drinking water.

WB/HWR/2022/08/045	**West Bengal**	**Howrah**	**Hepatitis A**	56	00	02-02-22	09-02-22	Under Surveillance	Cases reported from Village HMC Ward 63, SC Chasipara under Liluah Potuaparatua Para, PHC Satyasadhan Dhar Lane, Block Bhujanga Dhar Lane, District Howrah. Cases presented with vomiting, stomach and jaundice. District RRT investigated the case. Five water samples were collected from suspected taps of the households from different locations and sent to NICED. None of the samples showed any growth of organism. Seven blood samples were collected for lab investigation and all of them were found positive for Hepatitis A. Symptomatic treatment was given to all the cases. Bleaching powder was distributed. Health education was given regarding importance of safe drinking water.

DISEASE OUTBREAKS OF PREVIOUS WEEKS REPORTED LATE

Unique ID.	Name of State/UT	Name of District	Disease/ Illness	No. of Cases	No. of Deaths	Date of Start Outbreak	Current Status	Comments/ Action Taken

COVID-19 STATUS

COVID-19 was declared as a pandemic on 11th March, 2020. The States have been reporting the COVID-19 cases and deaths on a real-time basis and the same was being updated on the website of Ministry of Health and Family Welfare. This is made available on public domain and can be accessed through https://www.mohfw.gov.in/