WEEKLY OUTBREAK REPORT

Disease Alerts/Outbreaks reported and responded to by States/UTs through Integrated Disease Surveillance Program (IDSP)

(27th March 2023 to 2nd April 2023)

13th Week

District wise disease alerts/outbreaks reported in the 13th week 2023

13th Week Map

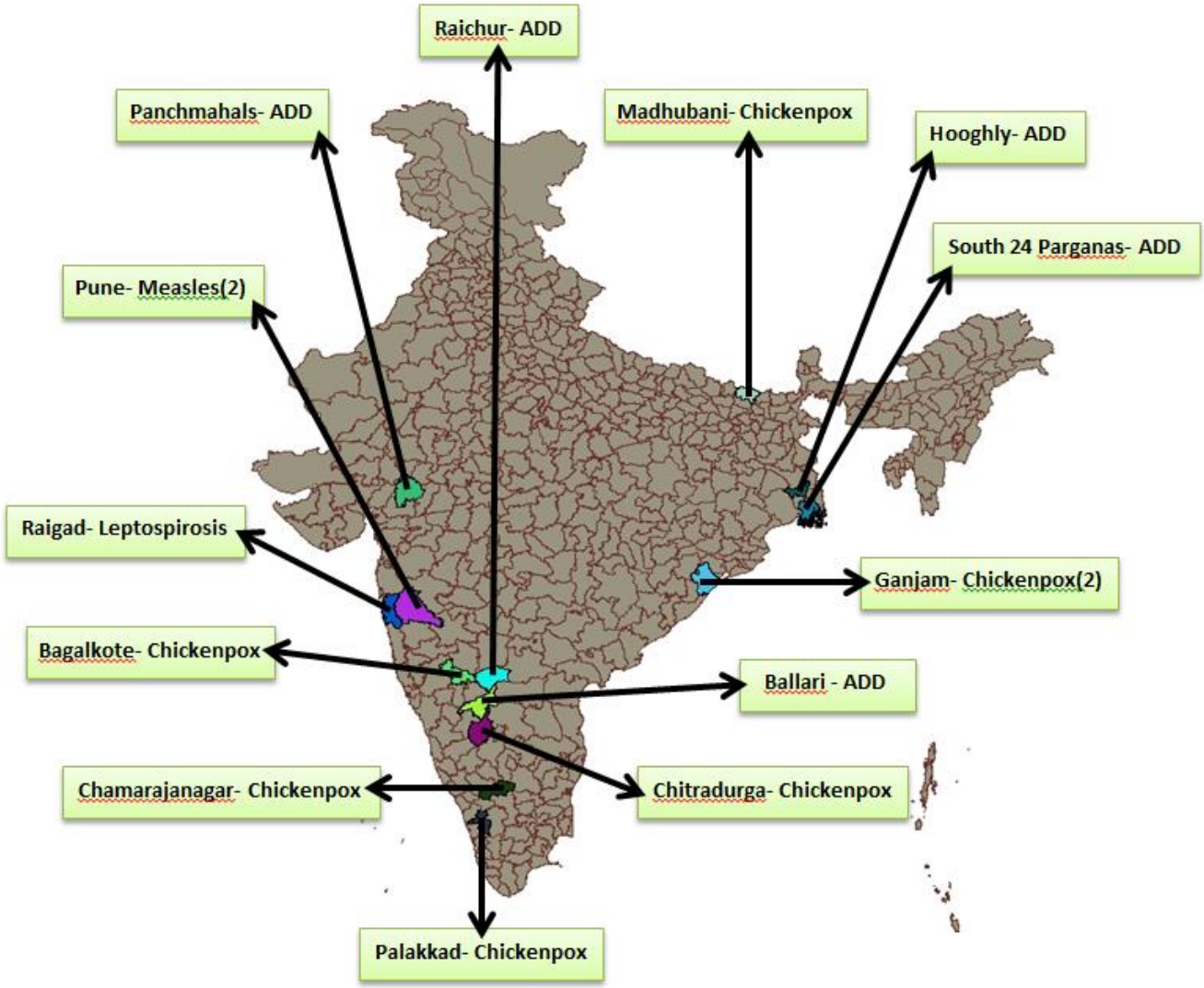

Reporting Status of States/UT's	
No. of States/UT's Submitted outbreak report (including NIL report)	08
No. of States/UT's Submitted 'NIL' outbreak report	02

INTEGRATED DISEASE SURVEILLANCE PROGRAMME
NATIONAL CENTRE FOR DISEASE CONTROL
22 Sham Nath Marg, Civil Lines, Delhi-110054
Tel No. 23913148, Fax No. 23922677; www.idsp.nic.in

13th Week

District wise disease alerts/outbreaks reported in the 13th week 2023

13th Week Map

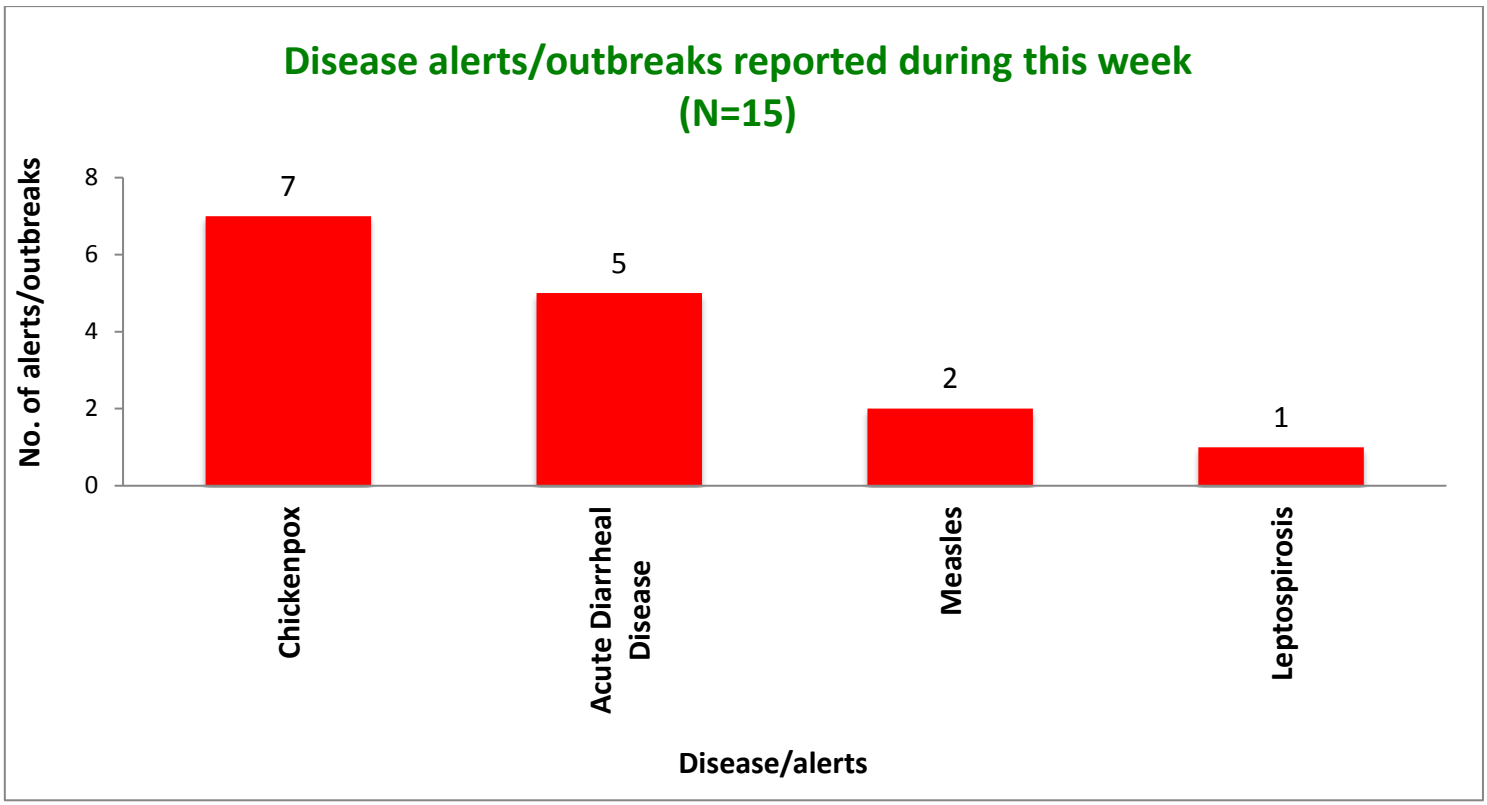

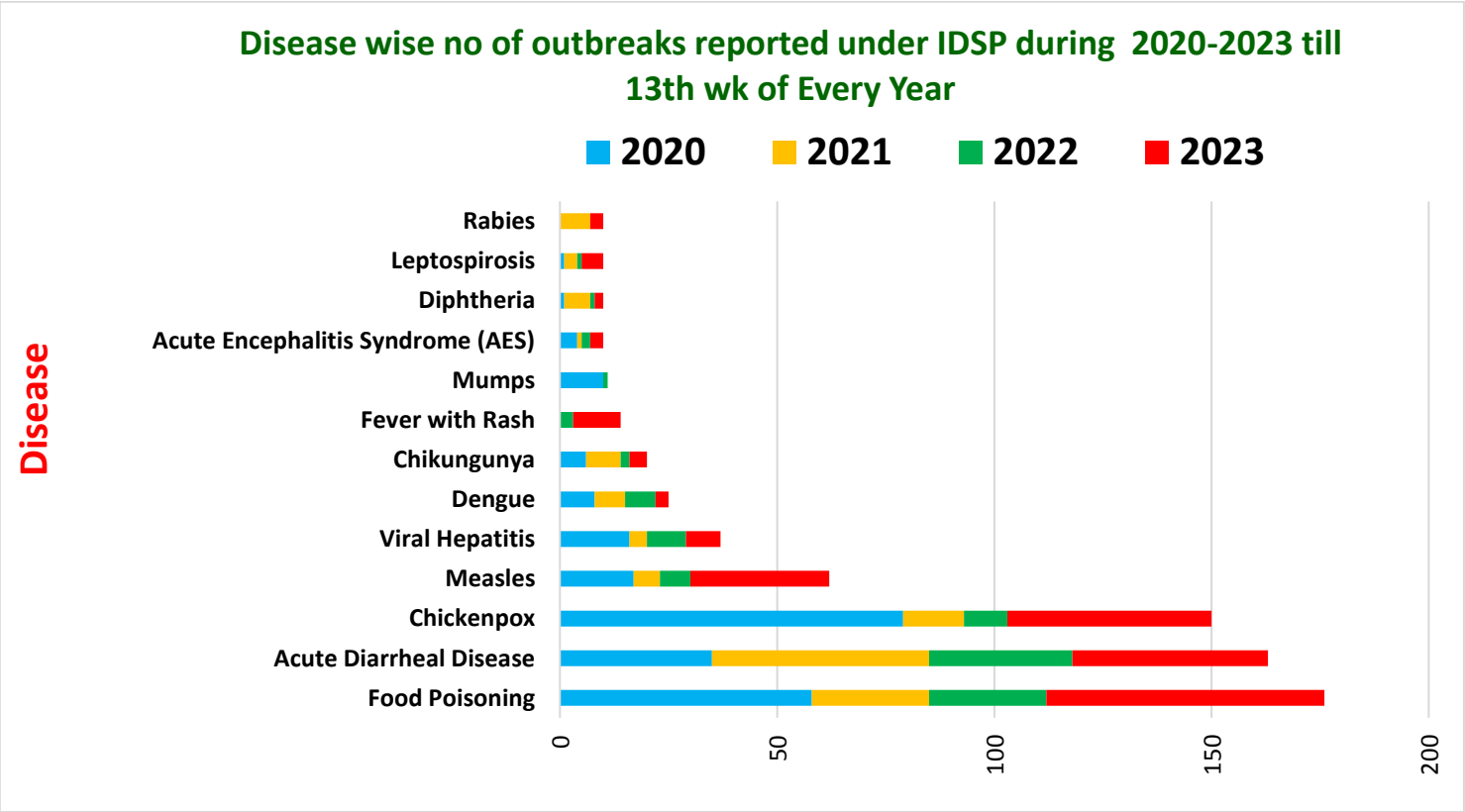

Unique ID.	Name of State/UT	Name of District	Disease/ Illness	No. of Cases	No. of Deaths	Date of Start of Outbreak	Date of Reporting	Current Status	Comments/ Action Taken
GJ/PAN/2023/13/252	**Gujarat**	**Panchmahal**	**Acute Diarrheal Disease**	29	00	31-03-2023	31-03-2023	Under Control	Cases reported from UHC- Khadifaliya, area-Training center, Police headquarter (ward-4), District Panchmahal. They presented with loose stools and vomiting. Water samples were sent for lab analysis. Surveillance activity started chlorination and IEC activity was done on the importance of safe drinking water and sanitation.
KN/BEL/2023/13/253	**Karnataka**	**Ballari**	**Acute Diarrheal Disease**	95	00	27-03-2023	30-03-2023	Under Control	Cases reported from Kuntanaal Village, CHC Roopangudi, Taluk Ballari, District Ballari. They presented with loose stools and vomiting. Two stool samples were sent to VIMS Ballari. Seven stool samples and eleven water samples were sent to DPHL Ballari. Out of 11 water samples, three were not suitable for potable purpose by H2S method. No enteropathogenic organism was isolated. District RRT investigated the outbreak. Most affected age group was below 20 years. Daily house to house survey of cases was done. ORS packets, halogen tablets were distributed. Health education was given on the importance of hand washing practices and food hygiene.
KN/BGK/2023/13/254	**Karnataka**	**Bagalkote**	**Chickenpox**	24	00	29-03-2023	31-03-2023	Under Control	Cases reported from Village Govindakoppa, PHC Kaladagi, Taluk Bagalkote, District Bagalkote. Cases presented with maculo papular, vesicular rashes. Six blood samples sent to MMC Mysore, Four were found positive for Varicella zoster virus by IgM ELISA. District RRT investigated the outbreak and Vitamin A was administered. Isolation of the cases was done. Most affected age group was 6-10 years. Health education was given on the importance of personal hygiene.

KN/CHI/2023/13/255	**Karnataka**	**Chitradurga**	**Chickenpox**	19	00	23-03-2023	28-03-2023	Under Control	Cases reported from Village Hosahalli, Phc Khandenahalli, Taluka Hiriyuru, District Chitradurga. All the cases reported with fever with rash. Four blood samples collected and sent to NIV Bengaluru. Of these, two samples were found positive for Varicella zoster virus by IgM ELISA. School visited and all symptomatic children are advised for self-quarantine, teachers were informed that symptomatic children should be kept isolated and their health condition monitored closely. The most affected age group was 6-10 years. Health education was given on the importance of personal hygiene.
KN/CMN/2023/13/256	**Karnataka**	**Chamarajanagar**	**Chickenpox**	14	00	27-03-2023	31-03-2023	Under Control	Cases reported from Kagalavadi Mole Village, PHC Kagalavadi, Taluka Chamarajanagar, District Chamarajanagar. Cases presented with maculo papular, vesicular rahes. Three blood samples, three nasopharyngeal and three oropharyngeal swabs were sent to NIV Bengaluru. Of these, two oropharyngeal samples were tested positive for Varicella zoster virus. District RRT investigated the outbreak. House to house fever with rashes survey was done. Isolation of cases was advised. Health education was given on the importance of personal hygiene.
KN/RCR/2023/13/257	**Karnataka**	**Raichur**	**Acute Diarrheal Disease**	10	00	28-03-2023	29-03-2023	Under Control	Cases reported from Village Hokrani, PHC Turvihal, Taluka Sindhanur, District Raichur. Cases presented with vomiting and loose stools. Five water samples were collected and sent to DSL Raichur. All water samples were found suitable for potable purpose. The affected age group belonged to 31 to 40 years. District RRT investigated the outbreak. Daily house to house survey of cases was done. ORS packets, halogen tablets were distributed. Health education was given on the importance of safe drinking water and sanitation.

WB/HGL/2023/13/258	**West Bengal**	**Hooghly**	**Acute Diarrheal Disease**	57	00	26-03-23	26-03-23	Under Surveillance	Cases reported from Village Balibela (Dompara, Majhipara, GP Kumursha, Block Goghat, District Hooghly. They presented with loose stools and vomiting. Six water and four rectal swab samples sent to NICED, result awaited. District RRT investigated the outbreak. Health education was given on the importance of safe drinking water and sanitation.
WB/SPG/2023/13/259	**West Bengal**	**South 24 Parganas**	**Acute Diarrheal Disease**	50	00	26-03-23	28-03-23	Under Surveillance	Cases reported from Village Ramchandrapur, SC Ramchanrap, GP Sherpur, Block Magrahat-I, District South 24 Parganas. They presented with loose stools and vomiting. Three rectal swab and two vomitus samples were collected and result awaited. District RRT investigated the outbreak. Health education was given on the importance of safe drinking water and sanitation.

DISEASE OUTBREAKS OF PREVIOUS WEEKS REPORTED LATE								
Unique ID.	**Name of State/UT**	**Name of District**	**Disease/ Illness**	**No. of Cases**	**No. of Deaths**	**Date of Start Outbreak**	**Current Status**	**Comments/ Action Taken**

BH/MBN/2023/13/260	**Bihar**	**Madhubani**	**Chickenpox**	28	00	24-01-2023	Under Control	Cases were reported from Mansingh Hasuali, District Madhubani. They presented with fever and rashes. Five blood samples were sent for lab analysis to PMCH, Patna for Chicken pox and all the samples were found positive for Varicella zoster virus by IgM ELISA. The affected age group belonged to 3-27 years. District RRT investigated the outbreak. Cases were advised to isolate themselves, use separate towels and have plenty of fluids. Health education was given on the importance of personal hygiene.
KL/PLK/2023/13/261	**Kerala**	**Palakkad**	**Chickenpox**	12	00	13-03-23	Under Surveillance	Cases reported from Kottamala Ooru, Block Agali Health, PHC Sholayoor, FWC Sholayoor, Sholayoor, District Palakkad. They presented with fever and vesicular rash. Rashes were present mainly in the neck and extremities. They were diagnosed clinically. Out of 12 cases, four were males and eight are females. Also, 4 cases were found to be below 10 years. District RRT investigated the outbreak. House to house survey of fever with rashes was done. Health education was imparted regarding the importance of isolation and personal hygiene.
MH/PNE/2023/13/262	**Maharashtra**	**Pune**	**Measles**	05	00	19-01-2023	Under Control	Cases reported from Late Bapusaheb Kawade Patil Disp Koregaon Park, District Pune. They presented with fever, cough, coryza, red eyes, rashes and loose stools. Two throat swab samples and four blood samples were sent for lab analysis to Haffkin Labo, Mumbai. All the samples were found positive for Measles by IgM ELISA. All the cases were below 10 years. Of the affected cases, only one was known to be vaccinated, rest were unvaccinated or status unknown. District RRT investigated the outbreak. House to house survey for all suspected cases were done. Follow up of suspected cases and their contacts was done on periodic basis. Children with unvaccinated statuses were identified and vaccinated. Special focus was given on malnourished children for vaccination and Vitamin A supplementation was done. Extra vaccination campaign was conducted in the outbreak areas to cover all population. Health education through posters and banners displayed at public places were done to increase awareness among the community regarding Measles.

MH/PNE/2023/13/263	**Maharashtra**	**Pune**	**Measles**	08	00	19-01-2023	Under Control	Cases reported from Late Bapusaheb Ambedkar DISP, Dyas Plot, District Pune. They presented with fever, cough, coryza, red eyes, rashes. Six blood samples were sent for lab analysis to Haffkine Lab, Pune. All the samples were found positive for Measles by IgM ELISA. All the cases were 6-10 years age group. Of the affected cases, only one was known to be vaccinated, rest were unvaccinated or status unknown. District RRT investigated the outbreak. House to house survey for all suspected cases were done. Follow up of suspected cases and their contacts was done on periodic basis. Children with unvaccinated statuses were identified and vaccinated. Special focus was given on malnourished children for vaccination and Vitamin A supplementation was done. Extra vaccination campaign was conducted in the outbreak areas to cover all population. Health education through posters and banners displayed at public places were done to increase awareness among the community regarding Measles.
MH/RGD/2023/13/264	**Maharashtra**	**Raigad**	**Leptospirosis**	20	01	06-02-2023	Under Control	Cases reported from Health Facility Pali, Block Sudhagad, district Raigad. They presented with fever with cough and cold. 20 blood samples were collected. Of these, one was found positive for Leptospirosis by IgM ELISA. District RRT investigated the outbreak. Most of the affected cases belonged to 26-40 years age group. The deceased case was a 50 years old male. Examination of all the fever cases were done. Fever survey in the affected area was done. Health education was given on the importance of wearing footwear when going out and on rodent control measures.
OR/GJM/2023/13/265	**Odisha**	**Ganjam**	**Chickenpox**	20	00	04-03-23	Under Surveillance	Cases reported from Village Saru, SC Saru, Block Hinjilicut, district Ganjam. Cases presented with fever with rashes. Affected cases were isolated and symptomatic treatment given. All the cases were in the age group of 4-41 years. Five blood samples collected and sent to RMRC, Bhubaneswar, result awaited. District and block RRT investigated the outbreak. Health education was given on personal hygiene and sanitation.
OR/GJM/2023/13/266	**Odisha**	**Ganjam**	**Chickenpox**	18	00	15-03-23	Under Surveillance	Cases reported from Village Sana Dumula, SC Bada Dumula, CHC Bomokei, Block Digapahandi, district ganjam. Cases presented with fever with rashes. Five blood samples collected and sent to RMRC, Bhubaneswar, result awaited. District RRT investigated the outbreak. Affected cases were isolated and symptomatic treatment given. All the cases were in the age group of 5-12 years old. Health education was given on the importance of isolation and personal hygiene.

COVID-19 STATUS

COVID-19 was declared as a pandemic on 11th March, 2020. The States have been reporting the COVID-19 cases and deaths on a real-time basis and the same was being updated on the website of Ministry of Health and Family Welfare. This is made available on public domain and can be accessed through https://www.mohfw.gov.in/