WEEKLY OUTBREAK REPORT

Disease Alerts/Outbreaks reported and responded to by States/UTs through Integrated Disease Surveillance Program (IDSP)

(21st August 2023 to 27th August 2023)

34th Week

District wise disease alerts/outbreaks reported in the 34th week 2023

34th Week Map

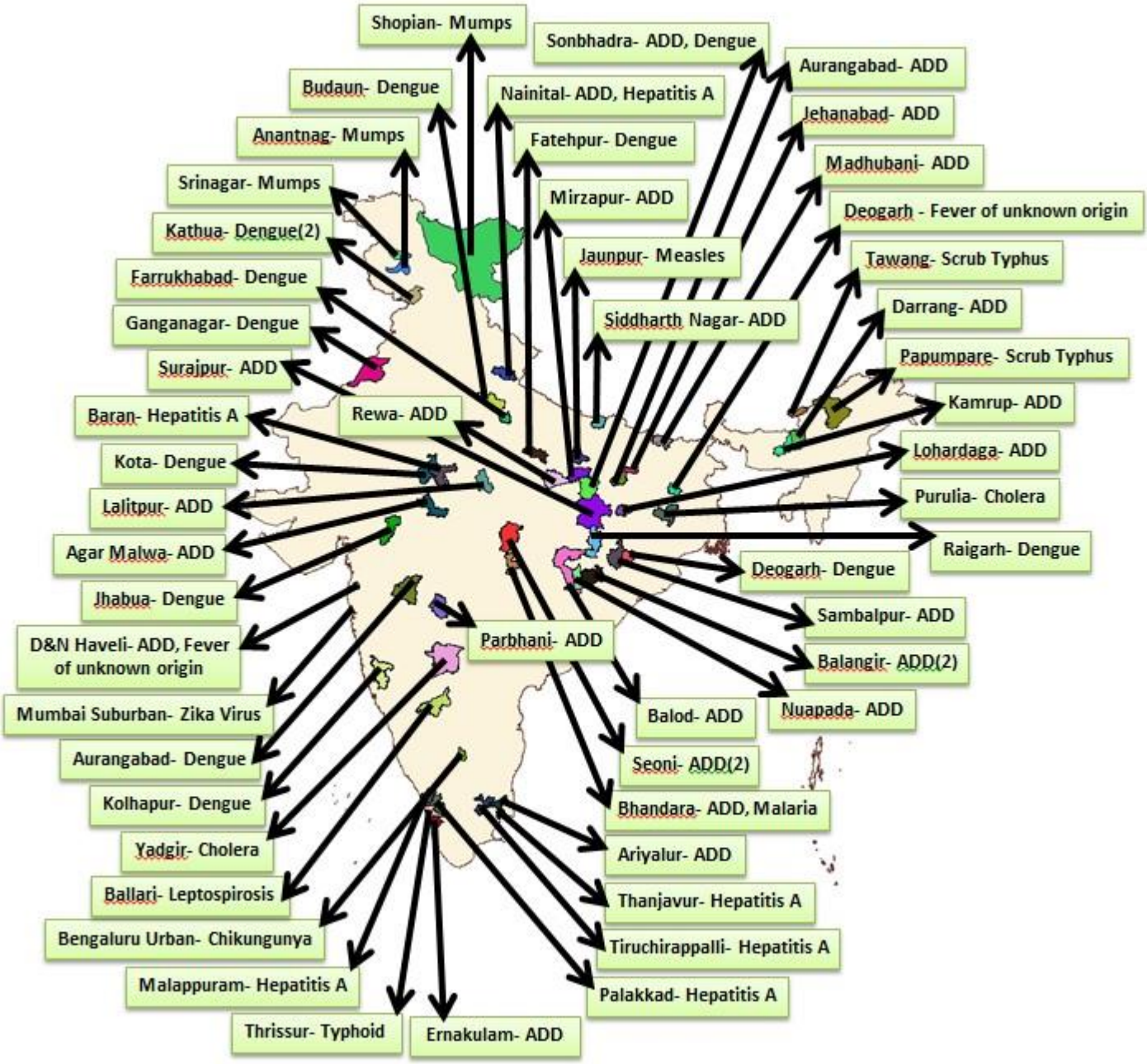

Reporting Status of States/UT's	
No. of States/UT's Submitted outbreak report (including NIL report)	18
No. of States/UT's Submitted 'NIL' outbreak report	01

INTEGRATED DISEASE SURVEILLANCE PROGRAMME
NATIONAL CENTRE FOR DISEASE CONTROL
22 Sham Nath Marg, Civil Lines, Delhi-110054
Tel No. 23913148, Fax No. 23922677; www.idsp.nic.in

34th week

District wise disease alerts/outbreaks reported in the 34th week 2023

34th Week Map

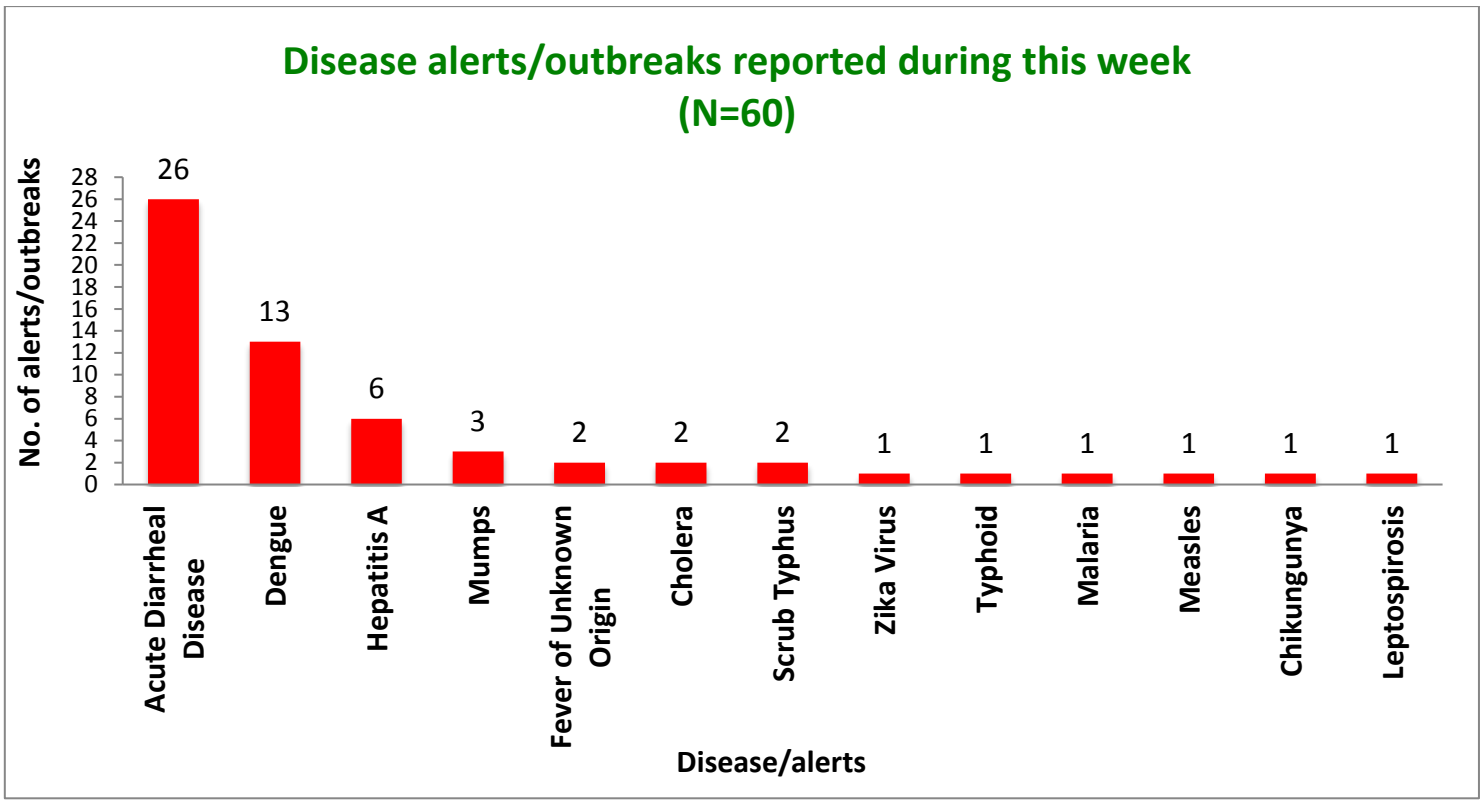

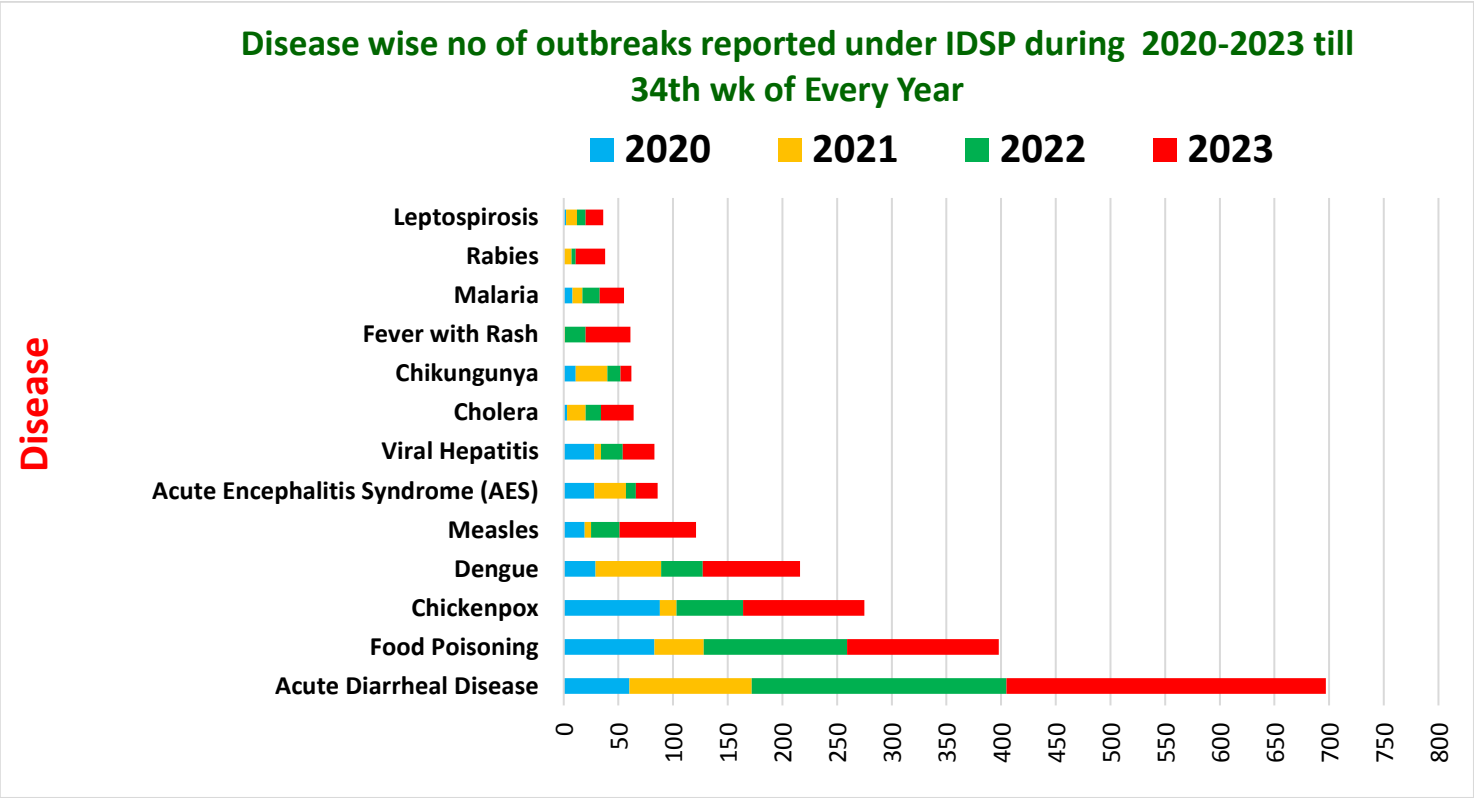

Unique ID.	Name of State/UT	Name of District	Disease/ Illness	No. of Cases	No. of Deaths	Date of Start of Outbreak	Date of Reporting	Current Status	Comments/ Action Taken
AR/PPM/2023/34/1018	**Arunachal Pradesh**	**Papumpare**	**Scrub Typhus**	7	0	21-08-23	21-08-23	**Under Surveillance**	Cases were reported from Village Sango, Sub-District Leporiang Circle, District Papum Pare. Cases presented with high grade fever, vomiting and loss of appetite. 7 Blood samples were found to be positive for Scrub Typhus (Tsutsugamushi) IgM & IgG by Card test at CHC Sagalee, Papumpare. District RRT investigated the outbreak. Cases were treated symptomatically. Affected age group was 25-50 years. Community awareness and health education given by peripheral team on vector control measures, hygiene and sanitation.
AR/TWN/2023/34/1019	**Arunachal Pradesh**	**Tawang**	**Scrub Typhus**	5	2	22-08-23	22-08-23	**Under Surveillance**	Cases were reported from Dudungkhar and Lumla area, Sub-District Lumla District Tawang. Cases presented with high grade fever, body ache, restlessness. 3 Blood samples were sent toKDS District Hospital, Tawang. District RRT investigated the outbreak. Cases were treated symptomatically. All 3 samples came positive for IgM Scrub Typhus by ELISA. Community awareness and health education given by peripheral team on vector control measures, hygiene and sanitation. Two cases 38-year-old female (Shayro Village) and 52-year-old female (Muktor Village) succumbed to death.
AS/KMR/2023/34/1020	**Assam**	**Kamrup**	**Acute Diarrheal Disease**	24	0	22-08-23	23-08-23	**Under Surveillance**	Cases were reported from Village Bardangerikuchi, Sub-District Kamalpur, District Kamrup. Cases presented with loose stools, fever and vomiting. 3 rectal swabs and 4 water sample sent to DPHL Kamrup. District RRT investigated the outbreak. Cases were treated symptomatically. Rectal swab did not show growth of pathogenic organism and while water sample found unfit for potable purposes. Community awareness and health education given by peripheral team on hygiene and sanitation.

BH/ARN/2023/34/1021	**Bihar**	**Aurangabad**	**Acute Diarrheal Disease**	19	0	21-08-23	23-08-23	**Under Surveillance**	Cases were reported from village Tendua, Sub-District Nabinagar, District Aurangabad. Cases presented with loose stools and weakness. District RRT investigated the outbreak. Cases were treated symptomatically. Community awareness and health education given by peripheral team on hygiene and sanitation.
BH/JAH/2023/34/1022	**Bihar**	**Jehanabad**	**Acute Diarrheal Disease**	15	0	22-08-23	24-08-23	**Under Surveillance**	Cases were reported from Village Utra Patti, Sub-District Ratni Faridpur, District Jehanabad. Cases presented with loose stools and weakness. Stool samples and 3 water sample sent to PMCH Patna. District RRT investigated the outbreak. Cases were treated symptomatically. Stool samples showed growth of E. coli, while water samples found fit for potable purposes. Community awareness and health education given by peripheral team on hygiene and sanitation.
BH/MBN/2023/34/1023	**Bihar**	**Madhubani**	**Acute Diarrheal Disease**	11	1	26-08-23	27-08-23	**Under Surveillance**	Cases were reported from Village Kaithania, Sub-District Lakhnaur, District: Madhubani. Cases presented with loose stools and vomiting. District RRT investigated the outbreak. Cases were treated symptomatically. Six cases were of a same family. Awareness meeting with special focus on personal hygiene and sanitization was held. A 6-year-old child succumbed to death.
CH/BLD/2023/34/1024	**Chhattisgarh**	**Balod**	**Acute Diarrheal Disease**	22	0	21-08-23	21-08-23	**Under Control**	Cases were reported from Village Mujgahan, Sub-District Gurur, District Balod. Cases presented with loose stools and vomiting. 3 water samples collected and sent to PHE Balod. District RRT investigated the outbreak. Cases were treated symptomatically. Water samples found fit for potable purposes. Community awareness and health education given by peripheral team on hygiene and sanitation.

CH/RGR/2023/34/1025	**Chhattisgarh**	**Raigarh**	**Dengue**	14	0	18-08-23	22-08-23	**Under Surveillance**	Cases were reported from Old Police line and Goushala Para, Sub-District Raigarh, District Raigarh. Cases presented with fever, headache and body ache. Total 14 blood samples sent to SRL Medical College Rajgarh. District RRT investigated the outbreak. Cases were treated symptomatically. All 14 samples came positive for Dengue NS1 by ELISA. Community awareness and health education given by peripheral team on vector control measures, hygiene and sanitation.
CH/SRR/2023/34/1026	**Chhattisgarh**	**Surajpur**	**Acute Diarrheal Disease**	20	0	25-08-23	25-08-23	**Under Surveillance**	Cases were reported from Sub-District Surajpur, District Surajpur. Cases presented with loose stools and vomiting. 1 stool sample collected and sent to District lab Surajpur. District RRT investigated the outbreak. Cases were treated symptomatically. Stool culture showed growth of E. coli. Community awareness and health education given by peripheral team on hygiene and sanitation.
JH/SHP/2023/34/1027	**Jammu and Kashmir**	**Shopian**	**Mumps**	6	0	24-08-23	25-08-23	**Under Surveillance**	Cases were reported from Alamdar public School Pinjoora Village Pinjorah, Sub-District Shopian, District Shopian. Cases presented with fever and swelling of Parotid gland. District RRT investigated the outbreak. Cases were treated symptomatically. Age of the cases were 5-7 years. Cases were unvaccinated. Community awareness and health education given by peripheral health team on hygiene, importance of vaccination and sanitation. Isolation of Cases was ensured. Extra immunization session was conducted to cover the due beneficiaries.

JH/SNR/2023/34/1028	**Jammu and Kashmir**	**Srinagar**	**Mumps**	13	0	22-08-23	22-08-23	**Under Surveillance**	Cases were reported from Green Land Educational Institute Alamgari Bazar, Village Zadibal, Sub-District Srinagar (North), District Srinagar. Cases presented with fever and swelling of Parotid gland. District RRT investigated the outbreak. Cases were treated symptomatically. Age of the cases were 5-12 years. Community awareness and health education given by peripheral health team on hygiene, importance of vaccination and sanitation. Isolation of Cases was ensured. Extra immunization session was conducted to cover the due beneficiaries.
KN/BEL/2023/34/1029	**Karnataka**	**Ballari**	**Leptospirosis**	11	0	21-08-23	21-08-23	**Under Surveillance**	Cases were reported from Village Krishna Nagar, Sub-District Sandur, District Ballari. Cases presented with fever, headache and myalgia. 5 blood samples sent to VIMS Ballari. District RRT investigated the outbreak. Cases were treated symptomatically. 2 samples came positive for Leptospirosis IgM by ELISA. Community awareness and health education given by peripheral team on vector control measures, hygiene and sanitation.
KN/BAU/2023/34/1030	**Karnataka**	**Bengaluru Urban**	**Chikungunya**	8	0	24-08-23	25-08-23	**Under Surveillance**	Cases were reported from ward no 11, Byatarayanpura, Sub-District Bengaluru North, District Bengaluru Urban. Cases presented with fever, headache and myalgia. 8 blood samples sent to lab Public health Institute. District RRT investigated the outbreak. Cases were treated symptomatically. 7 samples came positive for Chikungunya IgM by ELISA while 1 sample tested positive for Dengue IgM by ELISA. Community awareness and health education given by peripheral team on vector control measures, hygiene and sanitation.

KN/YDI/2023/34/1031	**Karnataka**	**Yadgir**	**Cholera**	19	0	22-08-23	23-08-23	**Under Surveillance**	Cases were reported from Village Gajarkot, Sub-District Gurumitkal, District Yadgir. Cases presented with vomiting and loose stools. 2 stool samples and 8 water samples sent to DPHL Yadgir. District RRT investigated the outbreak. Cases were treated symptomatically. One stool sample found positive for Cholera on culture and sensitivity, while 7 out of 8 water samples found unfit for potable purpose. Community awareness and health education given by peripheral team on hygiene and sanitation.
KL/ERN/2023/34/1032	**Kerala**	**Ernakulam**	**Acute Diarrheal Disease**	42	00	25-08-23	26-08-23	**Under Control**	Cases reported from Green valley Public School, Village Nellikuzhy, Taluk Varapetty, District Ernakulam. Cases presented with abdominal pain, vomiting and loose stools. Four stool samples collected and sent to RPH Lab. District RRT investigated the outbreak. All the cases developed the symptoms after lunch on 25-08-2023. Affected age group was 6-15 years. All 4 Stool samples culture were sterile. Cases were treated symptomatically. Community awareness and health education given by peripheral team on hygiene and sanitation.
KL/TRC/2023/34/1033	**Kerala**	**Thrissur**	**Typhoid**	37	00	19-08-23	25-08-23	**Under Surveillance**	Cases reported from Village Varantharapilly, Taluk Varantharappilly, District Thrissur. Cases presented with fever, vomiting and loose stools. Four stool samples and one water sample were collected and sent to Dept. of Microbiology lab Thrissur. Two stool samples came positive for the Salmonella typhi on culture and sensitivity. District RRT investigated the outbreak. Cases were treated symptomatically. Community awareness and health education given by peripheral team on hygiene and sanitation.

MP/JBH/2023/34/1034	**Madhya Pradesh**	**Jhabua**	**Dengue**	11	0	21-08-23	21-08-23	**Under Surveillance**	Cases were reported from Urban Jhabua, Sub-District Jhabua, District Jhabua. Cases presented with fever and headache. 11 blood samples sent to District hospital lab Jhabua. District RRT investigated the outbreak. Affected age group was 20-35 years. All samples came positive for Dengue NS1 antigen by ELISA. Cases were treated symptomatically. Community awareness and health education given by peripheral team on vector control measures, hygiene and sanitation.
MP/RWA/2023/34/1035	**Madhya Pradesh**	**Rewa**	**Acute Diarrheal Disease**	52	2	26-08-23	26-08-23	**Under Surveillance**	Cases were reported from Village Tikuri Sub-District Mangawan, District Rewa. Cases presented with abdominal pain, vomiting and loose stools. 5 stool samples and 2 water samples were sent to DPHL Rewa and PHE Deptt. Rewa. District RRT investigated the outbreak. Cases were treated symptomatically. Stool and water sample did not show growth of any pathogenic organism. Community awareness and health education given by peripheral team on hygiene and sanitation. A 5-year-old male child and 75-year-old male succumbed to death.
MP/SNI/2023/34/1036	**Madhya Pradesh**	**Seoni**	**Acute Diarrheal Disease**	82	1	22-08-23	23-08-23	**Under Surveillance**	Cases were reported from Village Sarrahirri, Sub-District Kurai, District Seoni. Cases presented with vomiting, loose stools and abdomen pain. District RRT investigated the outbreak. Cases were treated symptomatically. Community awareness and health education given by peripheral team on hygiene and sanitation
MP/SNI/2023/34/1037	**Madhya Pradesh**	**Seoni**	**Acute Diarrheal Disease**	96	0	21-08-23	22-08-23	**Under Surveillance**	Cases were reported from Village Khursipar, Sub-District Chhapara, District Seoni. Cases presented with vomiting, and loose stools. 6 water samples were sent to PHE Deptt Chhapara lab. District RRT investigated the outbreak. Cases were treated symptomatically. Community awareness and health education given by peripheral team on hygiene and sanitation

MH/AGB/2023/34/1038	**Maharashtra**	**Aurangabad**	**Dengue**	19	0	24-08-23	25-08-23	**Under Surveillance**	Cases were reported from Village Jategaon, Apegaon Sub-District Phulambri and Paithan respectively, District Aurangabad. Cases presented with symptoms of fever. 19 Blood samples were collected and sent to GMCH, Aurangabad. District RRT investigated the outbreak. 13 samples were found positive for Dengue NS1 Ag by ELISA Cases were treated symptomatically. Community awareness and health education given by peripheral team on vector control measures, hygiene and sanitation.
MH/BNR/2023/34/1039	**Maharashtra**	**Bhandara**	**Acute Diarrheal Disease**	49	0	24-08-23	25-08-23	**Under Surveillance**	Cases were reported from Gondia Education Society Tribal Ashram School Village Yerli, Sub-District Tumsar, District Bhandara. Cases presented with vomiting, nausea, body ache, abdomen pain. 49 Blood samples, 6 food samples were sent to RPHL, Nagpur. 4 water samples sent to DPHL Bhandara. District RRT investigated the outbreak. 2 water samples found unfit for potable purpose. All the blood samples tested negative for Malaria by RDK. Cases were treated symptomatically. Community awareness and health education given by peripheral team on hygiene and sanitation
MH/BNR/2023/34/1040	**Maharashtra**	**Bhandara**	**Malaria**	4	2	21-08-23	22-08-23	**Under Surveillance**	Cases were reported from Village Kawalewada, Sub-District Tumsar, District: Bhandara. Cases presented with symptoms of fever, chills and generalized weakness. 4 Blood samples were collected and sent to IGMC Nagpur. District RRT investigated the outbreak. 2 samples were found positive for Malaria Falciparum by microscopy. Cases were treated with anti-malarial. Community awareness and health education given by peripheral team on vector control measures, hygiene and sanitation. Two cases 59 year and 60 year old male succumbed to death.

MH/KOP/2023/34/1041	**Maharashtra**	**Kolhapur**	**Dengue**	43	0	23-08-23	24-08-23	**Under Surveillance**	Cases were reported from Village Boravade, Sub-District Kagal, District Kolhapur. Cases presented with symptoms of fever, with generalized weakness. 10 Blood samples were collected and sent to Sentinel lab CRPH. District RRT investigated the outbreak. 2 samples were found positive for Dengue IgM by ELISA. Cases were treated symptomatically. Community awareness and health education given by peripheral team on vector control measures, hygiene and sanitation.
MH/PRB/2023/34/1042	**Maharashtra**	**Parbhani**	**Acute Diarrheal Disease**	47	0	21-08-23	25-08-23	**Under Surveillance**	Cases were reported from Village Jawala Jivaji, Sub-District Sailu, District Parbhani. Cases presented with symptoms of loose stools with generalized weakness. District RRT investigated the outbreak. Cases were treated symptomatically. Community awareness and health education given by peripheral team on hygiene and sanitation.
OR/BAG/2023/34/1043	**Odisha**	**Balangir**	**Acute Diarrheal Disease**	13	0	24-08-23	25-08-23	**Under Surveillance**	Cases were reported from Villages Sindhekela and Telsarai Sub-District Sindhekela, District Balangir. Cases presented with symptoms of loose stools, vomiting and abdominal pain. Ten rectal samples and ten water samples were collected and sent to DPHL Bolangir. District RRT investigated the outbreak. Cases were treated symptomatically. Rectal samples showed the growth of Klebsiella, Enterococcus and E. coli on culture and water samples found unfit for the potable purpose. Community awareness and health education given by peripheral team on hygiene and sanitation.

OR/BAG/2023/34/1044	**Odisha**	**Balangir**	**Acute Diarrheal Disease**	47	0	22-08-23	22-08-23	**Under Surveillance**	Cases were reported from Sub-District Patnagarh, District Balangir. Cases presented with symptoms of loose stools, and abdominal pain. Two rectal samples and two water samples were collected and sent to DPHL Bolangir. District RRT investigated the outbreak. Cases were treated symptomatically. Both rectal samples showed the growth of E. coli on culture and water samples found unfit for the potable purpose. Community awareness and health education given by peripheral team on hygiene and sanitation.
OR/DGH/2023/34/1045	**Odisha**	**Deogarh**	**Fever of Unknown Origin**	113	0	25-08-23	25-08-23	**Under Control**	Cases were reported from JNV-Sunamunda, Village Sunamunda, Sub-District Debagarh, District Deogarh. Cases presented with symptoms of fever and cold. Total 89 samples were collected and sent to DPHL Deoghar to test for dengue and malaria. District RRT investigated the outbreak. Cases were treated symptomatically. All the samples found negative for Dengue by NS1 ELISA, Malaria by Rapid Diagnostic Kits. Community awareness and health education given by peripheral team on hygiene and sanitation. Fever survey was conducted.
OR/NPD/2023/34/1046	**Odisha**	**Nuapada**	**Acute Diarrheal Disease**	23	0	22-08-23	22-08-23	**Under Control**	Cases were reported from Saliha Sevashram School, Village Saliha (Kala), Sub-District JONK, District Nuapada. Cases presented with symptoms of loose stools, and abdominal pain. Two water samples were collected and sent to DPHL Nuapada. District RRT investigated the outbreak. Cases were treated symptomatically. Both water samples found unfit for the potable purpose. Community awareness and health education given by peripheral team on hygiene and sanitation.

OR/SBP/2023/34/1047	**Odisha**	**Sambalpur**	**Acute Diarrheal Disease**	32	0	22-08-23	23-08-23	**Under Control**	Cases were reported from Village Rasanpur, Bhoipali, ward no.- 40, Sub-District Sambalpur (M), District Sambalpur. Cases presented with symptoms of loose stools, vomiting. One water sample was collected and sent to DPHL Sambalpur. District RRT investigated the outbreak. Cases were treated symptomatically. Water sample found unfit for the potable purpose. Community awareness and health education given by peripheral team on hygiene and sanitation.
RJ/BAA/2023/34/1048	**Rajasthan**	**Baran**	**Hepatitis A**	36	0	25-08-23	25-08-23	**Under Surveillance**	Cases were reported from ward no.- 7, 8, 10, 17 & 19, Village Seeswali, Sub-District Mangrol, District Baran. Cases presented with symptoms of yellow discoloration of eyes, yellow discoloration of Skin, and Dark Urine. 9 Serum samples were collected & sent to Microbiology Lab Kota for Confirmation of Hepatitis A & E. 19 Water Sample Collected & sent to PHED Lab Baran. District RRT investigated the outbreak. Affected cases were of the age group below 10 years. Out of 9 Serum Samples 7 Were Positive for IgM HAV by ELISA. All the water samples found fit for Potable purposes. Cases were treated symptomatically. Community awareness and health education given by peripheral team on hygiene and sanitation.
RJ/GGN/2023/34/1049	**Rajasthan**	**Ganganagar**	**Dengue**	219	0	19-08-23	21-08-23	**Under Surveillance**	Cases were reported from CHC Kesarisinghpur, Sub-District Karanpur, District Ganganagar. Cases presented with symptoms of fever, body pain, headache etc. 219 Blood samples were collected and sent for Dengue testing to sentinel lab of district hospital Sri Ganganagar. District RRT investigated the outbreak. 90 samples were found positive for Dengue IgM by ELISA. Cases were treated symptomatically. Community awareness and health education given by peripheral team on vector control measures, hygiene and sanitation.

TN/AIR/2023/34/1050	**Tamil Nadu**	**Ariyalur**	**Acute Diarrheal Disease**	52	0	24-08-23	24-08-23	**Under Control**	Cases were reported from ADW School, Village GK Puram, Block Jayankondam, District Ariyalur. Cases presented with vomiting and loose stools. 1 water and 1 stool sample were collected and sent to DPHL Ariyalur. District RRT investigated the outbreak. Cases were of the age group 1-14 years. Cases were treated symptomatically. Stool sample did not show growth of any pathogenic organism, water sample found fit for potable purposes. Community awareness and health education given by peripheral team on hygiene and sanitation.
TN/TNJ/2023/34/1051	**Tamil Nadu**	**Thanjavur**	**Hepatitis A**	12	0	24-08-23	25-08-23	**Under Surveillance**	Cases were reported from Village Vannkani Street Ward 15, Sub-District Kumbakonam, District Thanjavur. Cases presented with fever & jaundice. Total 9 blood samples and 3 water samples were sent to DPHL, Thanjavur District RRT investigated the outbreak. Cases were treated symptomatically. Five out of 9 blood samples tested positive for Hepatitis A IgM antibody. Community awareness and health education given by peripheral team on hygiene and sanitation.
TN/TPL/2023/34/1052	**Tamil Nadu**	**Tiruchirappalli**	**Hepatitis A**	128	0	23-08-23	24-08-23	**Under Surveillance**	Cases were reported from Village Solarajapuram, Sub-District Trichy Corporation, District Tiruchirappalli. Cases presented with jaundice. Total 4 blood samples and 6 water samples were sent to KAPV Medical College, Trichy and Regional Water Lab Trichy respectively. District RRT investigated the outbreak. Cases were treated symptomatically. All 4 blood samples tested positive for Hepatitis A IgM antibody. Three out of six water samples found unfit for potable purposes. Community awareness and health education given by peripheral team on hygiene and sanitation.

DN/DNH/2023/34/1053	**D&N Haveli**	**Dadra And Nagar Haveli**	**Fever of unknown origin**	101	0	23-08-23	25-08-23	**Under Surveillance**	Cases were reported from Eklavya Hostel, Village Dapada, Sub-District Dadra And Nagar Haveli, District Dadra And Nagar Haveli. Cases presented with fever and cough. Total 26 blood samples collected and sent to PHC Dapada. District RRT investigated the outbreak. Cases were treated symptomatically. All 26 samples tested negative for Malaria on microscopic examination. Community awareness and health education given by peripheral team on hygiene and sanitation.
UP/BUD/2023/34/1054	**Uttar Pradesh**	**Budaun**	**Dengue**	76	0	19-08-23	22-08-23	**Under Surveillance**	Cases were reported from Village Sakri Jangal, Sub-District Budaun, District Budaun. Cases presented with fever. Total 36 blood samples collected and sent to District hospital, Budaun. District RRT investigated the outbreak. Cases were treated symptomatically. Out of 36 samples 14 tested positive for Dengue NS1 by ELISA. Community awareness and health education given by peripheral team on vector control measures, hygiene and sanitation.
UP/FAT/2023/34/1055	**Uttar Pradesh**	**Fatehpur**	**Dengue**	10	0	21-08-23	21-08-23	**Under Surveillance**	Cases were reported from Village Bakevar Bujurg, Sub-District Bindki, District Fatehpur. Cases presented with fever. Total 10 blood samples collected and sent to GSVM medical college, Kanpur. District RRT investigated the outbreak. Cases were treated symptomatically. Out of 10 samples 3 tested positive for Dengue IgM by ELISA. Community awareness and health education given by peripheral team on vector control measures, hygiene and sanitation.

UP/JNP/2023/34/1056	**Uttar Pradesh**	**Jaunpur**	**Measles**	12	0	20-08-23	23-08-23	**Under Surveillance**	Cases were reported from Village Bhatahar, Sub-District Machhlishahr, District Jaunpur. Cases presented with fever with rash. Total 5 blood samples collected and sent to SGPGI Lucknow. District RRT investigated the outbreak. Cases were in the age group of 1-10 years. One case came positive for Measles IgM by ELISA. Cases were treated symptomatically. Vitamin A solution were given to the cases. Community awareness and health education given by peripheral team on the importance of vaccination, hygiene and sanitation.
UP/LAL/2023/34/1057	**Uttar Pradesh**	**Lalitpur**	**Acute Diarrheal Disease**	8	1	21-08-23	22-08-23	**Under Surveillance**	Cases were reported from Village Dulawan, Sub-District Talbehat, District Lalitpur. Cases presented with loose motion and vomiting. District RRT investigated the outbreak. Cases were treated symptomatically. Community awareness and health education given by peripheral team on hygiene and sanitation. A 65-year-old female succumbed to death.
UK/NAI/2023/34/1058	**Uttarakhand**	**Nainital**	**Acute Diarrheal Disease**	35	0	19-08-23	24-08-23	**Under Control**	Cases were reported from PHC Lalkuan ward 5, Sub-District Haldwani, District Nainital. Cases presented with loose stools and vomiting. District RRT investigated the outbreak. Cases were treated symptomatically. Community awareness and health education given by peripheral team on hygiene and sanitation.
UK/NAI/2023/34/1059	**Uttarakhand**	**Nainital**	**Hepatitis A**	12	0	20-08-23	24-08-23	**Under Control**	Cases were reported Health facility Bannana from Sub-District Nainital, District Nainital. Cases presented with fever and abdominal pain. 6 blood samples were collected and sent to Govt. Medical College, Haldwani. District RRT investigated the outbreak. 5 samples found positive for IgM Anti-HAV by ELISA. Cases were treated symptomatically. Community awareness and health education given by peripheral team on hygiene and sanitation.

WB/PRL/2023/34/1060	**West Bengal**	**Purulia**	**Cholera**	21	0	21-08-23	22-08-23	**Under Control**	Cases were reported from Karadih hamlet under Tulin Village, Sub-District Jhalda - I, District Purulia. Cases presented with loose stools, vomiting and abdominal pain. 2 rectal swabs were collected and sent to Sammilani Medical College and Hospital, Bankura. District RRT investigated the outbreak. Both samples found positive for Vibrio cholera on culture and sensitivity. Cases were treated symptomatically. Community awareness and health education given by peripheral team on hygiene and sanitation.

DISEASE OUTBREAKS OF PREVIOUS WEEKS REPORTED LATE

Unique ID.	Name of State-UT	Name of District	Disease-Illness	No. of Cases	No. of Deaths	Date of Start Outbreak	Current Status	Comments- Action Taken
AS/DAR/2023/34/1061	**Assam**	**Darrang**	**Acute Diarrheal Disease**	41	0	12-08-23	**Under Control**	Cases were reported from Village Bareri, Sub-District Pathorighat, District Darrang. Cases presented with mild fever, abdominal pain and loose stools. 3 rectal swabs and 1 water sample sent to DPHL Darang. District RRT investigated the outbreak. Cases were treated symptomatically by iv fluids and ORS. Rectal swab did not show growth of pathogenic organism and water sample found fit for potable purposes. Community awareness and health education given by peripheral team on hygiene and sanitation.
JK/ANG/2023/34/1062	**Jammu and Kashmir**	**Anantnag**	**Mumps**	49	0	16-08-23	**Under Surveillance**	Cases were reported from many schools Ideal Presentation School Shangus, Govt. Middle School, Bongam Shangus, Govt High School Panchalthan Tunj Mulla & Govt Middle School Bongam Chittergul Sub-District Shangus, District Anantnag. Cases presented with fever and swelling of Parotid gland. District RRT investigated the outbreak. Cases were treated symptomatically. Community awareness and health education given by peripheral team on hygiene and sanitation.

JK/KTU/2023/34/1063	**Jammu and Kashmir**	**Kathua**	**Dengue**	17	0	16-08-23	**Under Surveillance**	Cases were reported from Sub-District Hiranagar, District: Kathua. Health Facility: Hari Chack, Marhee. Cases presented with fever, chills and body ache. Total 17 blood samples sent to DPHL Kathua. District RRT investigated the outbreak. Cases were treated symptomatically. All 17 samples came positive for Dengue NS1 antigen by ELISA. Community awareness and health education given by peripheral team on vector control measures, hygiene and sanitation.
JK/KTU/2023/34/1064	**Jammu and Kashmir**	**Kathua**	**Dengue**	81	0	12-08-23	**Under Surveillance**	Cases were reported from Urban area of Kathua City, Sub-District Kathua, District Kathua. Cases presented with fever, chills and body ache. Total 80 blood samples sent to DPHL Kathua. District RRT investigated the outbreak. Cases were treated symptomatically. Out of 80 samples, 17 samples came positive for Dengue NS1 by ELISA. Community awareness and health education given by peripheral team on vector control measures, hygiene and sanitation.
JH/DEO/2023/34/1065	**Jharkhand**	**Deoghar**	**Dengue**	15	0	16-08-23	**Under Surveillance**	Cases reported from UPHC Nandan Pahar. Cases presented with symptoms of fever, body ache. 15 serum samples were sent to DPHL Deoghar, out of which 9 were found to be positive for dengue IgM ELISA. District RRT investigated the outbreak. Community awareness and health education given by peripheral health team on dengue. Fever and Container survey were conducted in the area and surrounding areas, and preventive and curative measures were taken. Daily entomological surveys were conducted. Fogging, source reduction were done.
JH/LOH/2023/34/1066	**Jharkhand**	**Lohardaga**	**Acute Diarrheal Disease**	11	0	16-08-23	**Under Control**	Cases were reported from Kasturba Gandhi Balika Aavasiya Vidhyalaya Village Senha, Sub-District Senha, District Lohardaga. Cases presented with loose stools and vomiting. District RRT investigated the outbreak. Cases were treated symptomatically by iv fluids and ORS. Community awareness and health education given by peripheral team on hygiene and sanitation.
KL/PLK/2023/34/1067	**Kerala**	**Palakkad**	**Hepatitis A**	08	00	14-08-23	**Under Surveillance**	Cases reported from ward 15 and 16 under Pullisseri Sub Centre, Taluk Alanallur, District Palakkad. Cases presented with fever, body pain, stomach pain, fatigue and vomiting. District RRT investigated the outbreak. One of the cases tested positive for IgM HAV by ELISA at EMS hospital Perinthalmanna. Cases were treated symptomatically. Community awareness and health education given by peripheral team on hygiene and sanitation.

KL/MLP/2023/34/1068	**Kerala**	**Malappuram**	**Hepatitis A**	10	00	02-08-23	**Under Surveillance**	Cases reported from Kottupadam, Karad SC, Taluk Omanur, District Malappuram. Cases presented with fever, abdomen pain, headache and vomiting. Two blood samples were collected and sent to DPHL Malappuram District RRT investigated the outbreak. One sample tested positive for IgM HAV by ELISA. Cases were treated symptomatically. Community awareness and health education given by peripheral team on hygiene and sanitation.
MP/AAR/2023/34/1069	**Madhya Pradesh**	**Agar Malwa**	**Acute Diarrheal Disease**	69	0	31-07-23	**Under Control**	Cases were reported from health facility CHC Nalkheda, Block Nalkheda, District Agar Malwa. Cases presented with dizziness and vomiting. District RRT investigated the outbreak. Cases were treated symptomatically. All the cases consumed prasad during the festival. Community awareness and health education given by peripheral team on hygiene and sanitation.
MH/MMS/2023/34/1070	**Maharashtra**	**Mumbai Suburban**	**Zika Virus**	1	0	10-08-23	**Under Surveillance**	Case was reported from Chembur West District Mumbai Suburban. He was admitted in Lal Dongar Dispensary. District RRT investigated the outbreak. Blood sample found positive for Zika Virus by RT-PCR testing at NIV Pune. Case was treated symptomatically. Community awareness and health education given by peripheral team on vector control measures, hygiene and sanitation.
RJ/KOT/2023/34/1071	**Rajasthan**	**Kota**	**Dengue**	362	1	22-07-23	**Under Surveillance**	Cases were reported from UPHS Talwandi, Kota City, Sub-District Ladpura, District Kota. Cases presented with symptoms of fever, body pain, headache etc. 8 Blood samples were collected and sent to central lab MBS Hospital, Kota. District RRT investigated the outbreak. Mosquito breeding sites were seen in many places. 2 samples were found positive for Dengue IgM by ELISA. Cases were treated symptomatically. Community awareness and health education given by peripheral team on vector control measures, hygiene and sanitation. A 19-year-old female succumbed to death.
DN/DNH/2023/34/1072	**D&N Haveli**	**Dadra And Nagar Haveli**	**Acute Diarrheal Disease**	13	0	14-08-23	**Under Control**	Cases were reported from Village Karchond, Sub-District Dadra & Nagar Haveli, District Dadra And Nagar Haveli. Cases presented with loose stools. 2 water samples collected. District RRT investigated the outbreak. Cases were treated symptomatically by iv fluids and ORS. Water samples found unfit for potable purposes. Community awareness and health education given by peripheral team on hygiene and sanitation.

UP/FRK/2023/34/1073	**Uttar Pradesh**	**Farrukhabad**	**Dengue**	67	0	10-08-23	**Under Surveillance**	Cases were reported from Village Roshnabad, Sub-District Kaimganj, District Farrukhabad. Cases presented with fever. Total 12 blood samples collected and sent to District hospital, Farrukhabad. District RRT investigated the outbreak. Cases were treated symptomatically. Out of 12 samples 7 tested positive for Dengue NS1 by ELISA. Community awareness and health education given by peripheral team on vector control measures, hygiene and sanitation.
UP/MRZ/2023/34/1074	**Uttar Pradesh**	**Mirzapur**	**Acute Diarrheal Disease**	12	1	17-08-23	**Under Surveillance**	Cases were reported from Village Kanhaipur, Sub-District Marihan, District Mirzapur. Cases presented with loose motion, vomiting and dehydration. District RRT investigated the outbreak. Cases were treated symptomatically. Community awareness and health education given by peripheral team on hygiene and sanitation. A 27-year-old male succumbed to death.
UP/SID/2023/34/1075	**Uttar Pradesh**	**Siddharth Nagar**	**Acute Diarrheal Disease**	15	0	15-08-23	**Under Surveillance**	Cases were reported from Village Bansi Nagar Palika, Sub-District Bansi, District Siddharth Nagar. Cases presented with loose motion, vomiting and dehydration. District RRT investigated the outbreak. Cases were treated symptomatically. Community awareness and health education given by peripheral team on hygiene and sanitation.
UP/SNB/2023/34/1076	**Uttar Pradesh**	**Sonbhadra**	**Acute Diarrheal Disease**	40	3	24-07-23	**Under Surveillance**	Cases were reported from Village Junia, Sub-District Dudhi, District Sonbhadra. Cases presented with loose motion, vomiting and dehydration. District RRT investigated the outbreak. Cases were treated symptomatically with iv fluids and ORS. Community awareness and health education given by peripheral team on hygiene and sanitation. Three deaths occurred. Three cases 4-year-old, 21-year-old and 65-year-old succumbed to death.
UP/SNB/2023/34/1077	**Uttar Pradesh**	**Sonbhadra**	**Dengue**	15	0	27-07-23	**Under Control**	Cases were reported from Village Pipari Sub-District Dudhi, District Sonbhadra. Cases presented with fever. Total 15 blood samples collected and sent to District Hospital, Sonbhadra. District RRT investigated the outbreak. Cases were treated symptomatically. Out of 15 samples 1 sample tested positive for Dengue NS1 by ELISA. Community awareness and health education given by peripheral team on vector control measures, hygiene and sanitation.

COVID-19 STATUS

COVID-19 was declared as a pandemic on 11th March, 2020. The States have been reporting the COVID-19 cases and deaths on a real-time basis and the same was being updated on the website of Ministry of Health and Family Welfare. This is made available on public domain and can be accessed through https://www.mohfw.gov.in/