WEEKLY OUTBREAK REPORT

Disease Alerts/Outbreaks reported and responded to by States/UTs through Integrated Disease Surveillance Program (IDSP)

(4th September 2023 to 10th September 2023)

36th Week

District wise disease alerts/outbreaks reported in the 36th week 2023

36th Week Map

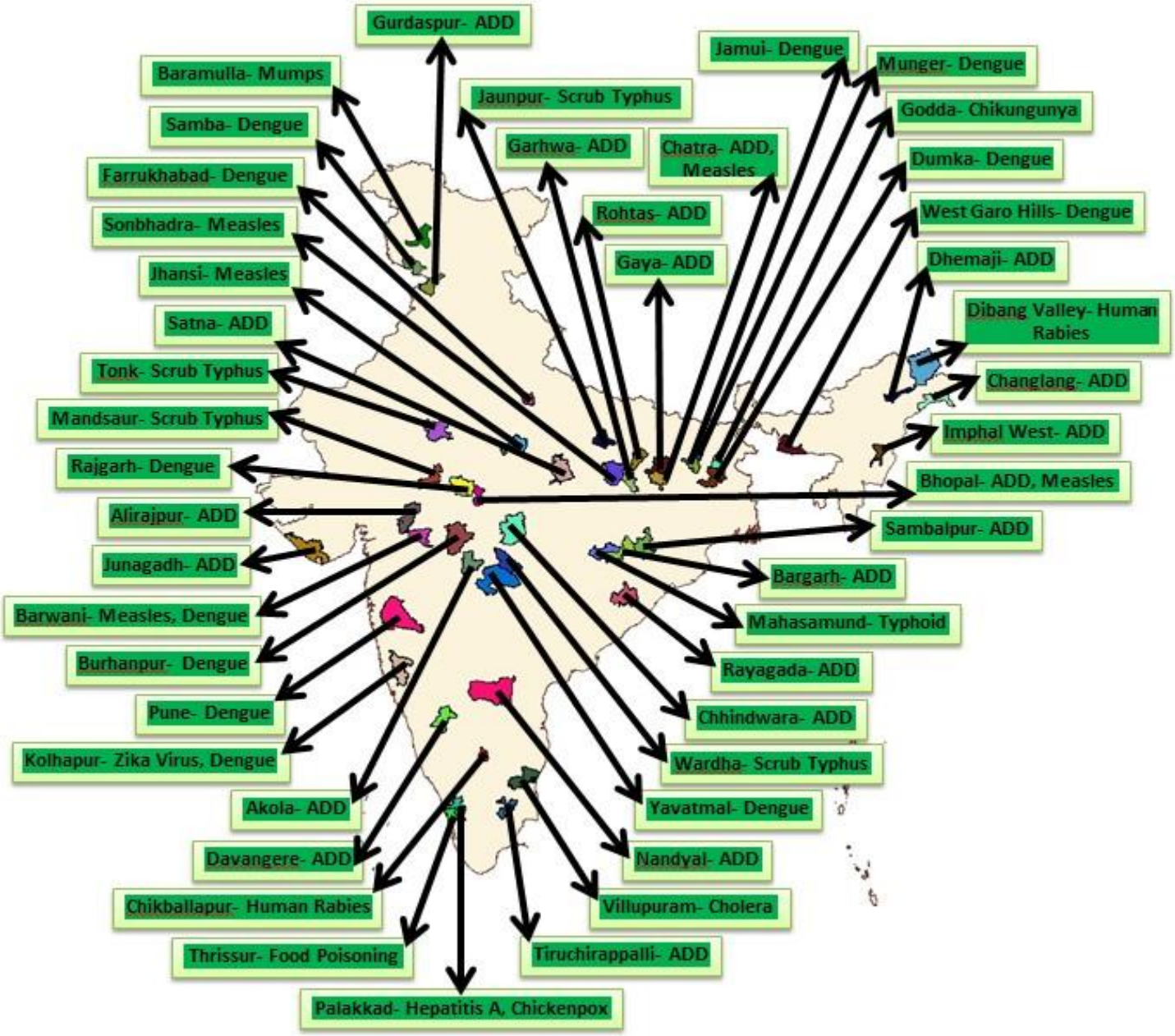

Reporting Status of States/UT's	
No. of States/UT's Submitted outbreak report (including NIL report)	**20**
No. of States/UT's Submitted 'NIL' outbreak report	**01**

INTEGRATED DISEASE SURVEILLANCE PROGRAMME

NATIONAL CENTRE FOR DISEASE CONTROL

22 Sham Nath Marg, Civil Lines, Delhi-110054

Tel No. 23913148, Fax No. 23922677; www.idsp.nic.in

36th week

District wise disease alerts/outbreaks reported in the 36th week 2023

36th Week Map

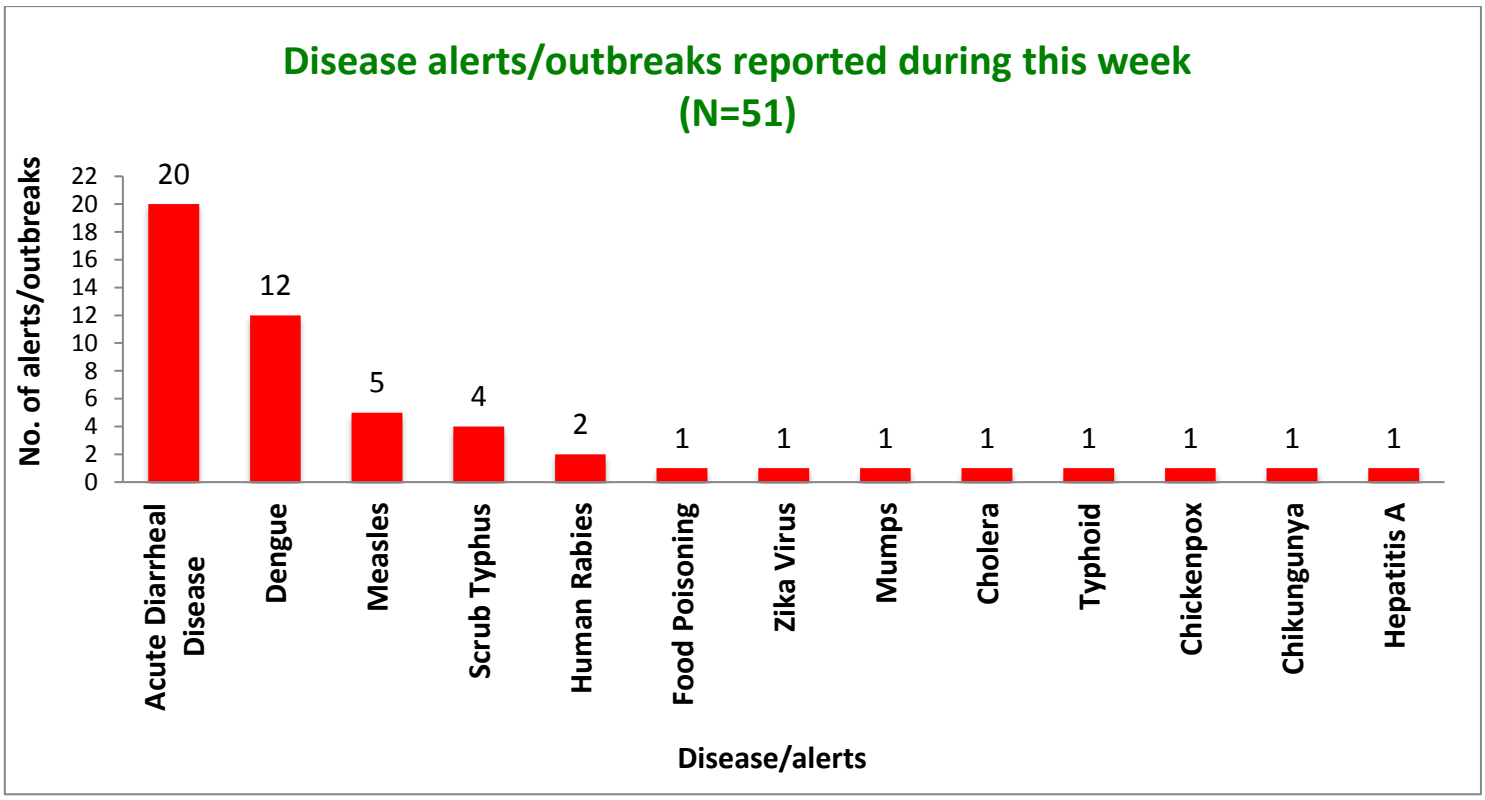

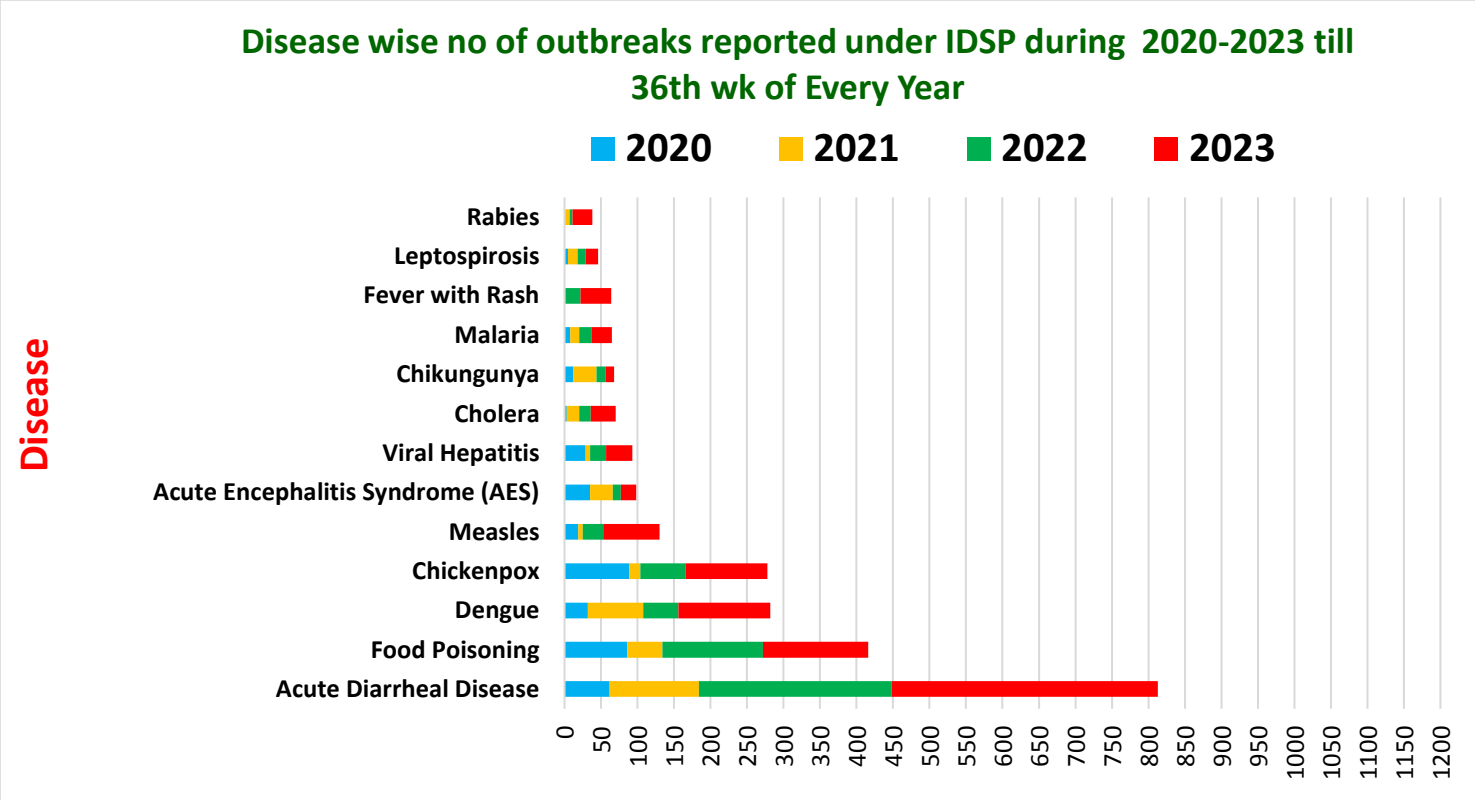

Unique ID.	Name of State/UT	Name of District	Disease/ Illness	No. of Cases	No. of Deaths	Date of Start of Outbreak	Date of Reporting	Current Status	Comments/ Action Taken
AP/KUR/2023/36/1151	**Andhra Pradesh**	**Nandyal**	**Acute Diarrheal Disease**	127	0	08-09-23	08-09-23	**Under Surveillance**	Cases were reported from Villages Beeravolu, Anjaneya nagar, Pagidyala Sub-District Pagidyala, District Nandyal. Cases presented with loose motion and vomiting. Total 9 Blood samples, 8 stool samples and 20 water samples collected and sent to Reginal lab Kurnool, Kurnool Medical College and GGH Nandyal. District RRT investigated the outbreak. Cases were treated symptomatically. Blood samples found sterile on culture and sensitivity. 5 out of 20 water samples were found unfit for potable purposes. Community awareness and health education given by peripheral team on hygiene and sanitation.
AR/CNG/2023/36/1152	**Arunachal Pradesh**	**Changlang**	**Acute Diarrheal Disease**	94	0	03-09-23	07-09-23	**Under Surveillance**	Cases were reported from Village Podumoni, Sub-District Bordumsa, District Changlang. Cases presented with loose motion, vomiting and pain abdomen. 12 rectal swabs, 3 water samples and 2 stool samples collected and sent to Bakin Pertin General Hospital and RMRC lab. District RRT investigated the outbreak. All the cases consumed prasad in a religious function. Cases were treated symptomatically. Both stool samples and 8 rectal swab samples showed growth of E. coli. All 3 water samples found unfit for potable purposes. Community awareness and health education given by peripheral team on hygiene and sanitation.

AR/LDV/2023/36/1153	**Arunachal Pradesh**	**Lower Dibang Valley**	**Human Rabies**	1	1	07-09-23	07-09-23	**Under Surveillance**	Case reported from Sub-District Roing, District Lower Dibang Valley. A 10 years old boy presented with symptoms of hydrophobia, aerophobia and lower limb muscles spasm on 3rd Sept. 2023 at BPGH Pasighat, East Siang District. Suspecting a case of Rabies, he was referred to Dibrugarh, Assam on 5th Sept. where he died on the way. District RRT investigated the outbreak. The family of the case had five unvaccinated dogs at their residence, 2 dogs died of unknown reasons one year back. Community awareness and health education given by peripheral team on vaccination.
AS/DHE/2023/36/1154	**Assam**	**Dhemaji**	**Acute Diarrheal Disease**	60	0	07-09-23	08-09-23	**Under Surveillance**	Cases were reported from village Charaipara Sub-District Dhemaji, District Dhemaji. Cases presented with loose motion, vomiting, pain abdomen and headache. Total 2 stool samples, and 1 water sample were collected and sent to DPHL Lakhimpur. District RRT investigated the outbreak. All the cases developed symptoms after consuming prasad in a religious function. Cases were treated symptomatically. Stool culture showed growth of E. coli. Community awareness and health education given by peripheral team on hygiene and sanitation.
BH/GYA/2023/36/1155	**Bihar**	**Gaya**	**Acute Diarrheal Disease**	5	0	01-09-23	04-09-23	**Under Surveillance**	Cases were reported from Village Kujap, Sub-District Gaya Town District Gaya. Cases presented with loose motion and weakness. District RRT investigated the outbreak. Cases were treated symptomatically. Community awareness and health education given by peripheral team on hygiene and sanitation.

BH/JAM/2023/36/1156	**Bihar**	**Jamui**	**Dengue**	58	0	05-09-23	09-09-23	**Under Surveillance**	Cases were reported from Village Aliganj, Sub-District Islamnagar Aliganj, District Jamui. Cases presented with fever with body ache. Total 58 blood samples collected and sent to NMCH Patna and Sadar Hospital Jamui. District RRT investigated the outbreak. Cases were treated symptomatically. All the samples came positive for Dengue NS1 by ELISA. Community awareness and health education given by peripheral team on vector control measures, hygiene and sanitation.
BH/MNG/2023/36/1157	**Bihar**	**Munger**	**Dengue**	107	0	09-09-23	09-09-23	**Under Surveillance**	Cases were reported from Sub-District Munger, District Munger. Cases presented with fever, generalized weakness and body ache. District RRT investigated the outbreak. Total 107 blood samples tested at Sadar Hospital, Munger and 80 found positive for Dengue NS1 by ELISA. Cases were treated symptomatically. Community awareness and health education given by peripheral team on vector control measures, hygiene and sanitation.
BH/RTH/2023/36/1158	**Bihar**	**Rohtas**	**Acute Diarrheal Disease**	12	0	09-09-23	09-09-23	**Under Surveillance**	Cases were reported from Village Darigawan, Sub-District Sasaram, District Rohtas. Cases presented with loose stools and vomiting. District RRT investigated the outbreak. Cases were treated symptomatically. Community awareness and health education given by peripheral team on hygiene and sanitation.
CT/MHN/2023/36/1159	**Chhattisgarh**	**Mahasamund**	**Typhoid**	23	0	07-09-23	08-09-23	**Under Surveillance**	Cases were reported from Village Kapukunda, Sub-District Saraipali, District Mahasamund. Cases presented with loose stools and vomiting. 4 water samples and 1 stool sample were collected and sent to Hamar Lab District Hospital Pandari. District RRT investigated the outbreak. Stool sample showed growth of Salmonella typhi on culture and sensitivity. All water samples showed growth of Salmonella typhi. Community awareness and health education given by peripheral team on hygiene and sanitation.

GJ/JGH/2023/36/1160	**Gujarat**	**Junagadh**	**Acute Diarrheal Disease**	39	0	10-09-23	10-09-23	**Under Surveillance**	Cases were reported from Village Barvala, Sub-District Mendarda, District Junagadh. Cases presented with vomiting with pain abdomen. District RRT investigated the outbreak. Cases developed the symptoms after the consumption of dinner at an engagement function. Cases were treated symptomatically. The affected age group were 5-35 years. Community awareness and health education given by peripheral team on hygiene and sanitation.
JK/BML/2023/36/1161	**Jammu and Kashmir**	**Baramulla**	**Mumps**	16	0	05-09-23	05-09-23	**Under Surveillance**	Cases were reported from Sted Qasim Public School, Village Tilgam, Sub-District Kreeri, District Baramulla. Cases presented with fever and swelling in Parotid glands. 4 Blood samples collected and sent to GMC Baramulla. District RRT investigated the outbreak. Cases were treated symptomatically. Cases were of the age group of 5-10 years. All 4 Blood samples found positive for Mumps IgM by ELISA. Community awareness and health education given by peripheral team on hygiene and sanitation.
JK/SBA/2023/36/1162	**Jammu and Kashmir**	**Samba**	**Dengue**	287	0	01-09-23	08-09-23	**Under Surveillance**	Cases were reported from various villages Glad, Nud, Mandi, Sangwali, Kalibari, Sub-District Vijaypur and Samba, District Samba. Cases presented with fever, headache. Total 287 blood samples collected and sent to District Hospital Samba, Private labs (SRL, Swastik and Atulya lab). District RRT investigated the outbreak. Cases were treated symptomatically. 49 samples came positive for Dengue NS1 by ELISA. Community awareness and health education given by peripheral team on vector control measures, hygiene and sanitation.

JH/CHA/2023/36/1163	**Jharkhand**	**Chatra**	**Acute Diarrheal Disease**	9	0	08-09-23	09-09-23	**Under Surveillance**	Cases were reported from Village Pabo, Sub-District Chatra, District Chatra. Cases presented with vomiting and loose stools. District RRT investigated the outbreak. The affected age group were 10-50 years. Cases were treated symptomatically. Community awareness and health education given by peripheral team on hygiene and sanitation.
JH/CHA/2023/36/1164	**Jharkhand**	**Chatra**	**Measles**	12	0	01-09-23	04-09-23	**Under Surveillance**	Cases were reported from Village Bariatu, Sub-District Giddhour, District Chatra. Cases presented with fever with rash. 6 Blood samples collected and sent to RIMS, Ranchi. District RRT investigated the outbreak. Cases were treated symptomatically. Vitamin A solution were given to the cases. Cases were of the age group of 4-18 years. 5 out of six samples found positive for Measles IgM by ELISA. Community awareness and health education given by peripheral team on the importance of vaccination, hygiene and sanitation.
JH/DMK/2023/36/1165	**Jharkhand**	**Dumka**	**Dengue**	10	0	05-09-23	06-09-23	**Under Surveillance**	Cases were reported from Village Kurumtanr, Sub-District Jarmundi, District Dumka. Cases presented with fever and body ache. Total 10 blood samples collected and sent to DPHL Dumka. District RRT investigated the outbreak. Cases were treated symptomatically. 1 sample came positive for Dengue IgM by ELISA. Community awareness and health education given by peripheral team on vector control measures, hygiene and sanitation.
JH/GRH/2023/36/1166	**Jharkhand**	**Garhwa**	**Acute Diarrheal Disease**	18	0	02-09-23	04-09-23	**Under Surveillance**	Cases were reported from Village Kandi, Sub-District Kandi, District Garhwa. Cases presented with vomiting loose stools. District RRT investigated the outbreak. Cases were students of Madarsa Islamiya in Kandi Block. Cases were treated symptomatically. The affected age group were 8-19 years. Community awareness and health education given by peripheral team on hygiene and sanitation.

JH/GDA/2023/36/1167	**Jharkhand**	**Godda**	**Chikungunya**	10	0	02-09-23	09-09-23	**Under Surveillance**	Cases were reported from Sub-District Meharma, District Godda. Cases presented with fever with chills and body ache. Total 10 blood samples collected and sent to RIMS Ranchi. District RRT investigated the outbreak. Cases were treated symptomatically. 8 samples came positive for Chikungunya IgM and 5 samples found positive for Dengue IgM by ELISA. Community awareness and health education given by peripheral team on vector control measures, hygiene and sanitation.
KN/CKR/2023/36/1168	**Karnataka**	**Chikballapur**	**Human Rabies**	1	1	01-09-23	08-09-23	**Under Surveillance**	Case was reported from Village Venkatagiri Kote, Sub-District Chintamani, District Chikballapur. 47-year-old male presented with complaints of hydrophobia. 1 CSF sample sent to NIMHANS. District RRT investigated the outbreak. The Dog bite happened 2 and half year back. Did not took any vaccination. Patient admitted and treated at ED Hospital Bangalore and died on 23rd August 2023 at 7:30AM. CSF sample came negative for Rabies by DFA. Patient was diagnosed on clinical features. Total 5 contacts of the patients were vaccinated.
KN/DVA/2023/36/1169	**Karnataka**	**Davangere**	**Acute Diarrheal Disease**	42	0	06-09-23	06-09-23	**Under Surveillance**	Cases were reported from Morarji Desai Girls Hostel, Village Mayakonda, Sub-District Davanagere, District Davanagere. Cases presented with loose stools, pain abdomen and headache. 1 water sample and 1 stool sample were sent to DPHL Davangere. District RRT investigated the outbreak. Cases were treated symptomatically. Water sample found fit for potable purposes. Stool Culture came negative for any pathogenic organism. Cases were age group of 13-14 years. Community awareness and health education given by peripheral team on hygiene and sanitation.

KL/TRC/2023/36/1170	**Kerala**	**Thrissur**	**Food Poisoning**	71	00	02-09-23	08-09-23	**Under Surveillance**	Cases were reported from Village Varantharappilly, PHC/CHC Varantharappilly, Taluk Thrissur. Cases presented with vomiting, loose motion, fever and pain abdomen. District RRT investigated the outbreak. All the cases developed the symptoms after consumption of dinner in an engagement function. Cases were treated symptomatically. Community awareness and health education given by peripheral team on hygiene and sanitation.
MP/ARR/2023/36/1171	**Madhya Pradesh**	**Alirajpur**	**Acute Diarrheal Disease**	24	0	09-09-23	09-09-23	**Under Surveillance**	Cases were reported from Village Hirapur Badi, Sub-District Jobat, District Alirajpur. Cases presented with pain abdomen and vomiting. 4 water sample sent to PHE department District laboratory. District RRT investigated the outbreak. All the Cases were from Junior's hostel of School. Cases were treated symptomatically. Water samples found fit for potable purposes. Cases were age group of 10-15 years. Community awareness and health education given by peripheral team on hygiene and sanitation.
MP/BPL/2023/36/1172	**Madhya Pradesh**	**Bhopal**	**Acute Diarrheal Disease**	23	0	01-09-23	08-09-23	**Under Surveillance**	Cases were reported from District Bhopal. Cases presented with loose stools and vomiting. District RRT investigated the outbreak. All the cases attended NCC camp at Kokta Bypass. Cases were in age group of 18-23 years. Cases were treated symptomatically. Health education given by peripheral team on hygiene and sanitation.
MP/BUH/2023/36/1173	**Madhya Pradesh**	**Burhanpur**	**Dengue**	52	0	07-09-23	08-09-23	**Under Surveillance**	Cases were reported from Bohrda, Bahadurpur, Sub-District Burhanpur, District Burhanpur. Cases presented with fever, headache. Total 9 blood samples sent to DPHL Burhanpur. District RRT investigated the outbreak. Cases were treated symptomatically. 2 samples came positive for Dengue NS1 by ELISA and 7 came positive by RDKs. Community awareness and health education given by peripheral team on vector control measures, hygiene and sanitation.

MP/CDW/2023/36/1174	**Madhya Pradesh**	**Chhindwara**	**Acute Diarrheal Disease**	24	1	02-09-23	05-09-23	**Under Surveillance**	Cases were reported from Village Kosmi, Sub-District Amarwara, District Chhindwara. Cases presented with loose motion and vomiting. 1 stool sample sent to Chhindwara Medical college, microbiology Deptt. District RRT investigated the outbreak. Cases were treated symptomatically. Stool sample found sterile on culture and sensitivity. Community awareness and health education given by peripheral team on hygiene and sanitation. A 60-year-old female succumbed to death.
MP/MDS/2023/36/1175	**Madhya Pradesh**	**Mandsaur**	**Scrub Typhus**	45	0	03-09-23	05-09-23	**Under Surveillance**	Cases were reported from Village Khardhamnia, Sub-District Suwasara, District Mandsaur. Cases presented with fever with body ache. Total 45 blood samples sent to AIIMS Bhopal. District RRT investigated the outbreak. 9 samples came positive for Scrub typhus IgM by ELISA. Cases were treated symptomatically. Community awareness and health education given by peripheral team on vector control measures, hygiene and sanitation.
MP/RJG/2023/36/1176	**Madhya Pradesh**	**Rajgarh**	**Dengue**	20	0	04-09-23	05-09-23	**Under Surveillance**	Cases were reported from Village Dupadia, Sub-District Khujner, District Rajgarh. Cases presented with fever with bodyache. Total 20 blood samples sent to GMC Bhopal. District RRT investigated the outbreak. 2 samples came positive for Dengue NS1 by ELISA. Cases were treated symptomatically. Community awareness and health education given by peripheral team on vector control measures, hygiene and sanitation.

MP/SNA/2023/36/1177	**Madhya Pradesh**	**Satna**	**Acute Diarrheal Disease**	23	2	07-09-23	10-09-23	**Under Surveillance**	Cases were reported from Village Tikuriya, Sub-District Rampur Baghelan, District Satna. Cases presented with loose motion and vomiting. 10 stool samples sent to SS Medical College Rewa. District RRT investigated the outbreak. Stool samples showed growth of E. coli on culture and sensitivity. Cases were treated symptomatically. Community awareness and health education given by peripheral team on hygiene and sanitation. Two cases 45-year-old male and 5-year-old male succumbed to illness.
MH/AKL/2023/36/1178	**Maharashtra**	**Akola**	**Acute Diarrheal Disease**	136	0	04-09-23	06-09-23	**Under Surveillance**	Cases were reported from Bargan Pura, Deshpande Wetal, Panatai, Kumbhar wadi, Anjangaon Road area, Sub-District Akot, District Akola. Cases presented with loose motion and pain abdomen. 4 stool samples and 7 water samples collected and sent to GMC Akola. District RRT investigated the outbreak. Leakage of water pipeline were noticed in the area. Stool samples found sterile on culture and sensitivity. All 5 water samples found unfit for potable purposes. Cases were treated symptomatically. Community awareness and health education given by peripheral team on hygiene and sanitation.
MH/KOP/2023/36/1179	**Maharashtra**	**Kolhapur**	**Zika Virus**	3	0	04-09-23	06-09-23	**Under Surveillance**	Cases were reported from Kagwade Mal, District Kolhapur. Cases presented with fever. Total 95 blood samples sent to NIV Pune. District RRT investigated the outbreak. 3 samples came positive for Zika IgM by ELISA. Cases were treated symptomatically. Community awareness and health education given by peripheral team on vector control measures, hygiene and sanitation.

MH/KOP/2023/36/1180	**Maharashtra**	**Kolhapur**	**Dengue**	22	0	05-09-23	05-09-23	**Under Control**	Cases were reported from Village Kodoli, Sub-District Panhala, District Kolhapur. Cases presented with fever. Total 22 blood samples sent to NIV Pune. District RRT investigated the outbreak. All samples came positive for Dengue IgM by ELISA Cases were treated symptomatically. Community awareness and health education given by peripheral team on vector control measures, hygiene and sanitation.
MH/PNE/2023/36/1181	**Maharashtra**	**Pune**	**Dengue**	29	1	01-09-23	04-09-23	**Under Control**	Cases were reported from Villages Karegaon, Dhoblewadi, Jarkarwadi Sub-District Shirur and Ambegaon, District Pune. Cases presented with fever, body ache and headache. Total 29 blood samples sent to NIV Pune. District RRT investigated the outbreak. Six out of these samples came positive for Dengue IgM by ELISA and 3 samples found positive for Chikungunya IgM by ELISA. Cases were treated symptomatically. Community awareness and health education given by peripheral team on vector control measures, hygiene and sanitation. A 34-year-old male succumbed to death in Ambegaon block.
MH/WDH/2023/36/1182	**Maharashtra**	**Wardha**	**Scrub Typhus**	10	1	02-09-23	07-09-23	**Under Control**	Cases were reported from Village Pipri, Sub-District Wardha, District Wardha. Cases presented with fever and weakness. Total 10 blood samples sent to MGIMS Sewagram Wardha. District RRT investigated the outbreak. All samples came positive for Scrub typhus IgM by ELISA. Cases were treated symptomatically. Community awareness and health education given by peripheral team on vector control measures, hygiene and sanitation. A 24-year old female succumbed to illness.

MH/YVT/2023/36/1183	**Maharashtra**	**Yavatmal**	**Dengue**	7	0	09-09-23	09-09-23	**Under Control**	Cases were reported from Village Devnala, Sub-District Kalamb, District Yavatmal. Cases presented with fever. Total 7 blood samples sent to Referral lab Yavatmal. District RRT investigated the outbreak. Six out of seven samples came positive for Dengue IgM by ELISA. Cases were treated symptomatically. Community awareness and health education given by peripheral team on vector control measures, hygiene and sanitation.
MN/IMP/2023/36/1184	**Manipur**	**Imphal West**	**Acute Diarrheal Disease**	35	0	04-09-23	04-09-23	**Under Control**	Cases were reported from Langthabal Kunj Makha Leiki Sub-District Wangoi, District Imphal West. Cases presented with loose stools, fever, vomiting, pain abdomen and generalized weakness. Food samples were collected and sent to Food testing lab, Imphal. District RRT investigated the outbreak. Cases developed the symptoms after the consumption of Hawaijar (fermented soyabean). Cases were treated symptomatically. The affected age group were 30-39 years. Community awareness and health education given by peripheral team on hygiene and sanitation.
OR/BAG/2023/36/1185	**Odisha**	**Bargarh**	**Acute Diarrheal Disease**	14	0	05-09-23	05-09-23	**Under Control**	Cases were reported from Village Goebahali, Sub-District Paikamal, District Bargarh. Cases presented with loose motion. 10 rectal swab and 6 water samples collected and sent to DPHL Bargarh. District RRT investigated the outbreak. Cases were treated symptomatically. E. coli were found in the rectal swab on culture and sensitivity. Community awareness and health education given by peripheral team on hygiene and sanitation.

OR/SBP/2023/36/1186	**Odisha**	**Sambalpur**	**Acute Diarrheal Disease**	28	0	07-09-23	07-09-23	**Under Control**	Cases were reported from Village Gobardhanbadmal, Sub-District Jujomura, District Sambalpur. Cases presented with loose motion. 2 water samples collected and sent to DPHL Sambalpur. District RRT investigated the outbreak. Cases were treated symptomatically. Water samples found unfit for potable purposes. Community awareness and health education given by peripheral team on hygiene and sanitation.
PB/GPR/2023/36/1187	**Punjab**	**Gurdaspur**	**Acute Diarrheal Disease**	161	6	04-09-23	05-09-23	**Under Control**	Cases were reported from Village Shahpur Jajjan, Sub-District: Dhyanpur, District: Gurdaspur. Cases presented with loose motion and vomiting. 8 stool samples sent to DPHL lab Gurdaspur. District RRT investigated the outbreak. Cases were treated symptomatically. Stool sample found sterile on culture and sensitivity. Community awareness and health education given by peripheral team on hygiene and sanitation. Total 6 cases succumbed to death. All were age above 60 years. Cause of outbreak might be mixing of drinking water with sewage water as few leakages are found.
TN/TPL/2023/36/1188	**Tamil Nadu**	**Tiruchirappalli**	**Acute Diarrheal Disease**	22	0	06-09-23	09-09-23	**Under Control**	Cases were reported from Village Reddimangudi, Sub-District Pullambadi District Tiruchirappalli. Cases presented with loose motion and vomiting. 5 stool samples and 2 water samples sent to DPHL Manapparai and Regional Water lab Trichy respectively. District RRT investigated the outbreak. Stool samples did not show growth of any pathogenic organism on culture and sensitivity. Cases were treated symptomatically. Community awareness and health education given by peripheral team on hygiene and sanitation.

TN/VIL/2023/36/1189	**Tamil Nadu**	**Villupuram**	**Cholera**	43	1	06-09-23	07-09-23	**Under Control**	Cases were reported from Village Navamal Maruthar, Block Kandamangalam, District Villupuram. Cases presented with loose motion and vomiting. 3 stool samples sent to JIPMER. District RRT investigated the outbreak. All 3 stool samples found positive for Cholera on culture and sensitivity. A pipeline leakage observed in Kandamangalam block. Community awareness and health education given by peripheral team on hygiene and sanitation.
UP/FRK/2023/36/1190	**Uttar Pradesh**	**Farrukhabad**	**Dengue**	41	1	01-09-23	05-09-23	**Under Control**	Cases were reported from Village Roshnabad, Sub-District Kaimganj, District Farrukhabad. A 30-year-old male admitted in UPUMS, Saifai with complaints of fever with body ache. He was found positive for Dengue IgM by ELISA. He succumbed to death on 30-08-2023. District RRT investigated the outbreak. Fever survey done and total 40 cases were identified. Total 40 blood samples found negative for Dengue by RDT kits. Cases were treated symptomatically. Community awareness and health education given by peripheral team on vector control measures, hygiene and sanitation.
UP/SNB/2023/36/1191	**Uttar Pradesh**	**Sonbhadra**	**Measles**	11	0	05-09-23	07-09-23	**Under Control**	Cases were reported from Village Belhatthi, Sub-District Myorpur District Sonbhadra. Cases presented with fever with rash. 5 blood samples collected and sent to KGMU Lucknow. District RRT investigated the outbreak. All 5 samples found positive for Measles IgM by ELISA. Cases were in the age group of 1-14 years. Cases were treated symptomatically. Vitamin A solution given to the cases. There was no history of previous vaccination. Community awareness and health education given by peripheral team on the importance of vaccination, isolation of cases, hygiene and sanitation.

DISEASE OUTBREAKS OF PREVIOUS WEEKS REPORTED LATE								
Unique ID.	**Name of State-UT**	**Name of District**	**Disease-Illness**	**No. of Cases**	**No. of Deaths**	**Date of Start Outbreak**	**Current Status**	**Comments- Action Taken**
KL/PLK/2023/36/1192	**Kerala**	**Palakkad**	**Hepatitis A**	17	00	31-07-23	**Under Surveillance**	Cases were reported from Village Karimbuzha, Taluk Kadambazhipuram, District Palakkad. Cases presented with fever, pain abdomen, yellowish discoloration of eyes and urine. 5 blood samples were sent to District Hospital Palakkad. District RRT investigated the outbreak. Cases were treated symptomatically. All the 5 samples found positive for Hepatitis A IgM by ELISA. Community awareness and health education given by peripheral team on hygiene and sanitation.
KL/PLK/2023/36/1193	**Kerala**	**Palakkad**	**Chickenpox**	11	00	24-07-23	**Under Control**	Cases were reported from Odannur GLPS, Lanjaz, Village Parali, District Palakkad. Cases presented with fever with rash, headache and tiredness. District RRT investigated the outbreak. One of the cases attended a funeral function and developed the symptoms. Later 2 teachers and 9 more students developed the symptoms. Cases were treated symptomatically. Community awareness and health education given by peripheral team on hygiene and sanitation.
MP/BAD/2023/36/1194	**Madhya Pradesh**	**Barwani**	**Measles**	6	0	06-08-23	**Under Surveillance**	Cases were reported from CHC Silawad, Sub-District Barwani, District Barwani. Cases presented with fever with rash. 6 blood samples sent to MGM College Bhopal. District RRT investigated the outbreak. Cases were treated symptomatically. 2 out of 6 samples found positive for Measles IgM by ELISA. Cases were treated symptomatically. Community awareness and health education given by peripheral team on the importance of vaccination, hygiene and sanitation.
MP/BAD/2023/36/1195	**Madhya Pradesh**	**Barwani**	**Dengue**	8	0	22-08-23	**Under Surveillance**	Cases were reported from Sub-District Barwani, District Barwani. Cases presented with fever, headache. Total 8 blood samples sent to GN Khargon. District RRT investigated the outbreak. Cases were treated symptomatically. 2 out of 8 samples came positive for Dengue NS1 by ELISA. Community awareness and health education given by peripheral team on vector control measures, hygiene and sanitation.

MP/BPL/2023/36/1196	**Madhya Pradesh**	**Bhopal**	**Measles**	27	0	18-08-23	**Under Surveillance**	Cases were reported from Sub-District Berasia, District Bhopal. Cases presented with fever with rash. District RRT investigated the outbreak. Cases were treated symptomatically. 6 blood samples out of ten found positive for Measles IgM by ELISA. Cases were of the age group of 0-10 years. Cases were treated symptomatically. Community awareness and health education given by peripheral team on the importance of vaccination, hygiene and sanitation.
MG/EGH/2023/36/1197	**Meghalaya**	**West Garo Hills**	**Dengue**	29	0	29-08-23	**Under Control**	Cases were reported from Tura Police Reserve Compound, Sub-District Rongram, District West Garo Hills. Cases presented with complaints of fever, joint pain and body ache. 29 blood samples were collected and sent to DPHL Tura Civil Hospital. District RRT investigated the outbreak. All 29 blood samples found positive for Dengue NS1 by ELISA. Cases were treated symptomatically. Community awareness and health education given by peripheral team on vector control measures, hygiene and sanitation.
OR/RAY/2023/36/1198	**Odisha**	**Rayagada**	**Acute Diarrheal Disease**	34	0	01-08-23	**Under Control**	Cases were reported from Village Saborada, Sub-District Gunupur, District Rayagada. Cases presented with loose motion. 2 rectal swab and 5 water samples collected and sent to DPHL Raygada. District RRT investigated the outbreak. Cases were treated symptomatically. E. coli were found in the rectal swab on culture and sensitivity. Water samples found unfit for potable purposes. Community awareness and health education given by peripheral team on hygiene and sanitation.
RJ/TNK/2023/36/1199	**Rajasthan**	**Tonk**	**Scrub Typhus**	98	0	10-08-23	**Under Control**	Cases were reported from Sub-District Malpura, District Tonk. Cases presented with fever. 98 samples were collected. 80 samples were sent to District Sahadat Hospital Tonk and 18 samples were sent to SMS lab. District RRT investigated the outbreak. 14 out of 98 samples were found positive for Scrub typhus IgM by ELISA. Cases were treated symptomatically. Community awareness and health education given by peripheral team on vector control measures, hygiene and sanitation. 32-year-old male succumbed to death due to previous co morbid conditions.
UP/JNP/2023/36/1200	**Uttar Pradesh**	**Jaunpur**	**Scrub Typhus**	13	0	29-08-23	**Under Control**	Cases were reported from Village Gahlai, Sub-District Mariahu, District Jaunpur. Cases presented with fever. 13 blood samples collected and sent to IMS-BHU. District RRT investigated the outbreak. Three out of 13 samples found positive for Scrub typhus IgM by ELISA. Cases were treated symptomatically. Community awareness and health education given by peripheral team on vector control measures, hygiene and sanitation.

UP/JHN/2023/36/1201	**Uttar Pradesh**	**Jhansi**	**Measles**	16	0	30-08-23	**Under Control**	Cases were reported from Village Bijoli, Sub-District Babina, District Jhansi. Cases presented with fever with rash. 5 blood samples collected and sent to KGMU Lucknow. District RRT investigated the outbreak. Two out of 5 samples found positive for Measles IgM by ELISA. Cases were in the age group of 1-11 years. Cases were treated symptomatically. Vitamin A solution given to the cases. Community awareness and health education given by peripheral team on the importance of vaccination, isolation of cases, hygiene and sanitation.

COVID-19 STATUS

COVID-19 was declared as a pandemic on 11th March, 2020. The States have been reporting the COVID-19 cases and deaths on a real-time basis and the same was being updated on the website of Ministry of Health and Family Welfare. This is made available on public domain and can be accessed through https://www.mohfw.gov.in/