WEEKLY OUTBREAK REPORT

Disease Alerts/Outbreaks reported and responded to by States/UTs through Integrated Disease Surveillance Program (IDSP)

(30th October 2023 to 5th November 2023)

44th Week

District wise disease alerts/outbreaks reported in the 44th week 2023

44th Week Map

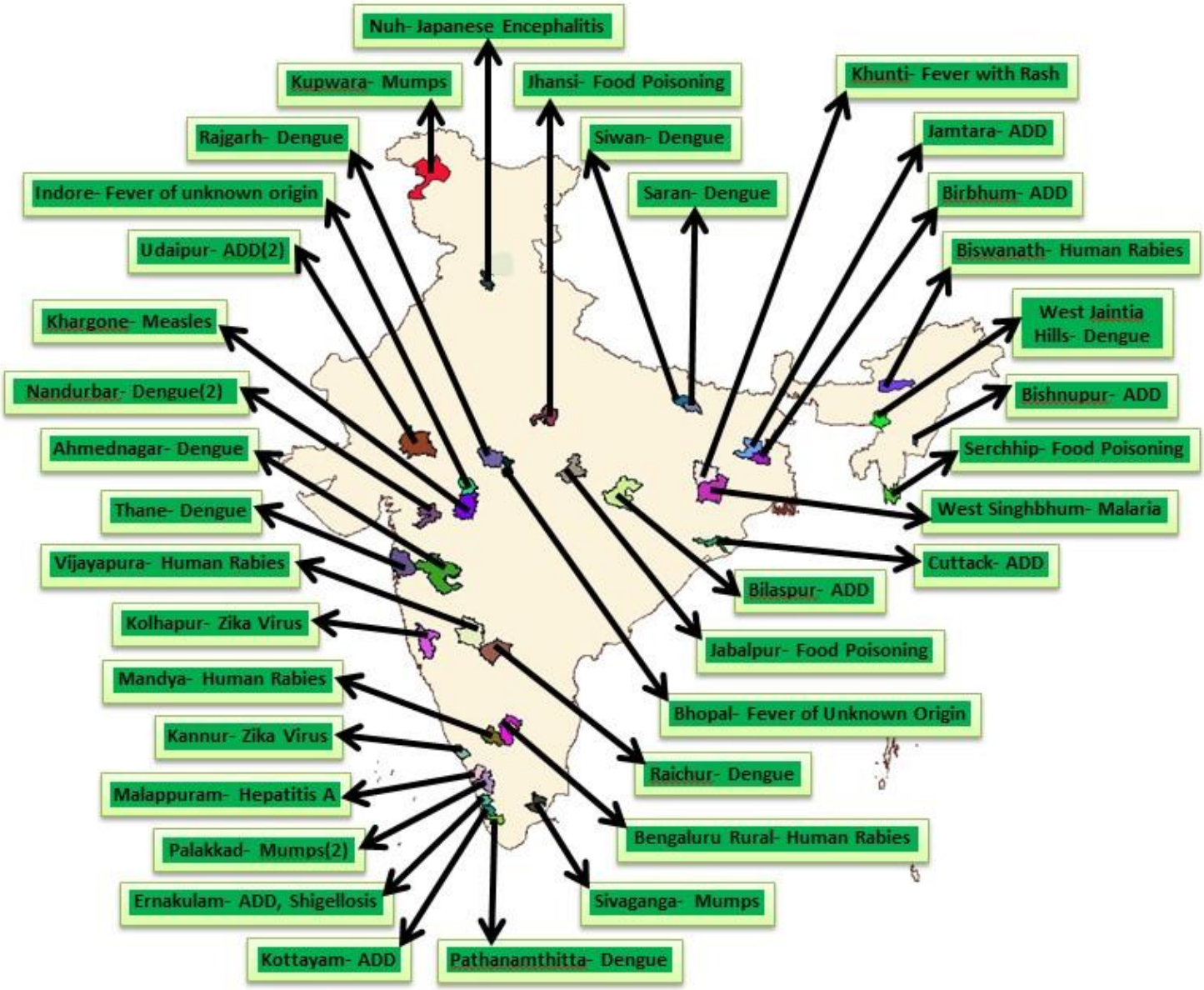

Reporting Status of States/UT's	
No. of States/UT's Submitted outbreak report (including NIL report)	**21**
No. of States/UT's Submitted 'NIL' outbreak report	**03**

INTEGRATED DISEASE SURVEILLANCE PROGRAMME
NATIONAL CENTRE FOR DISEASE CONTROL
22 Sham Nath Marg, Civil Lines, Delhi-110054
Tel No. 23913148. Fax No. 23922677: www.idsp.nic.in

44th week

District wise disease alerts/outbreaks reported in the 44th week 2023

44th Week Map

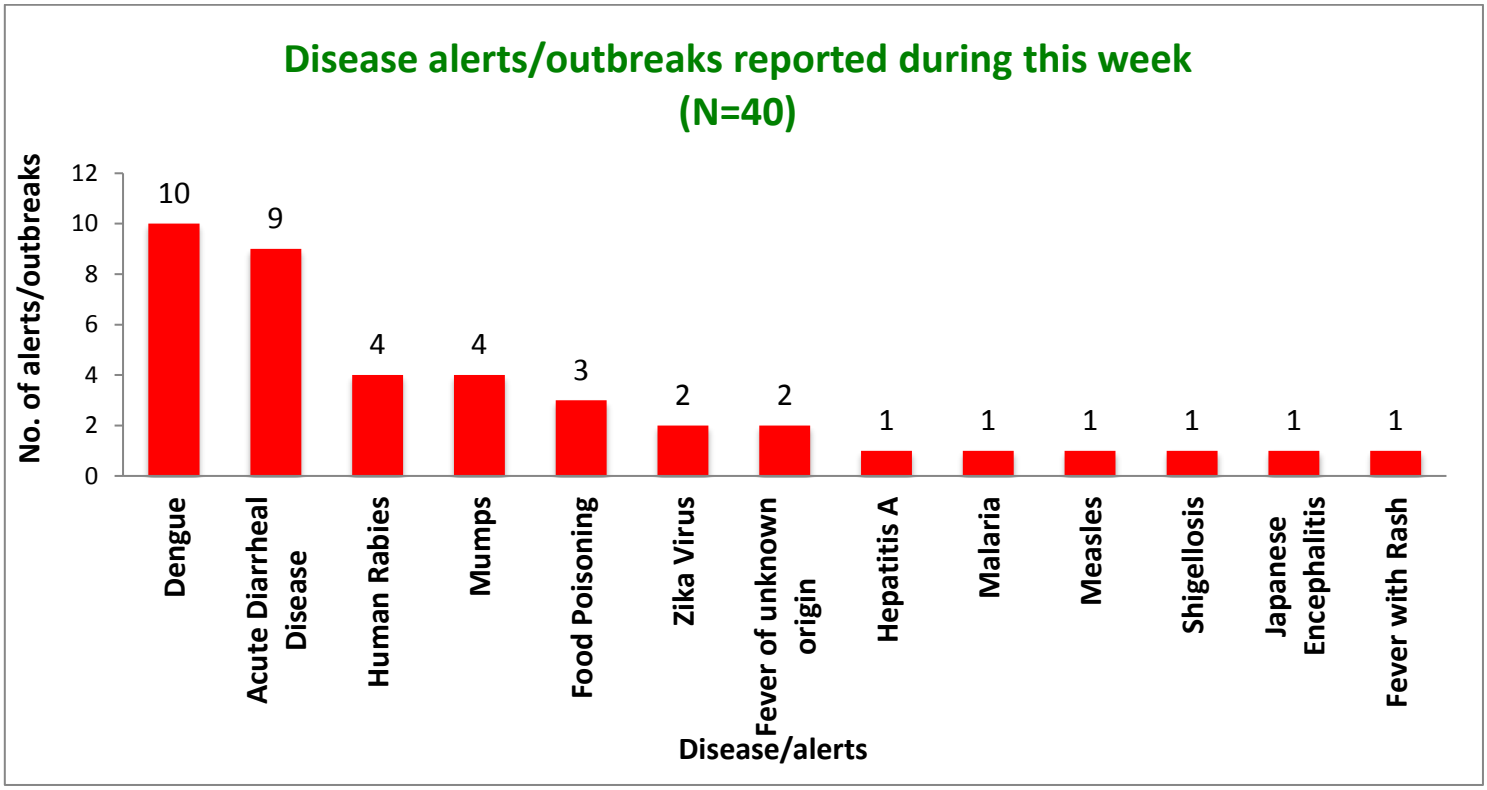

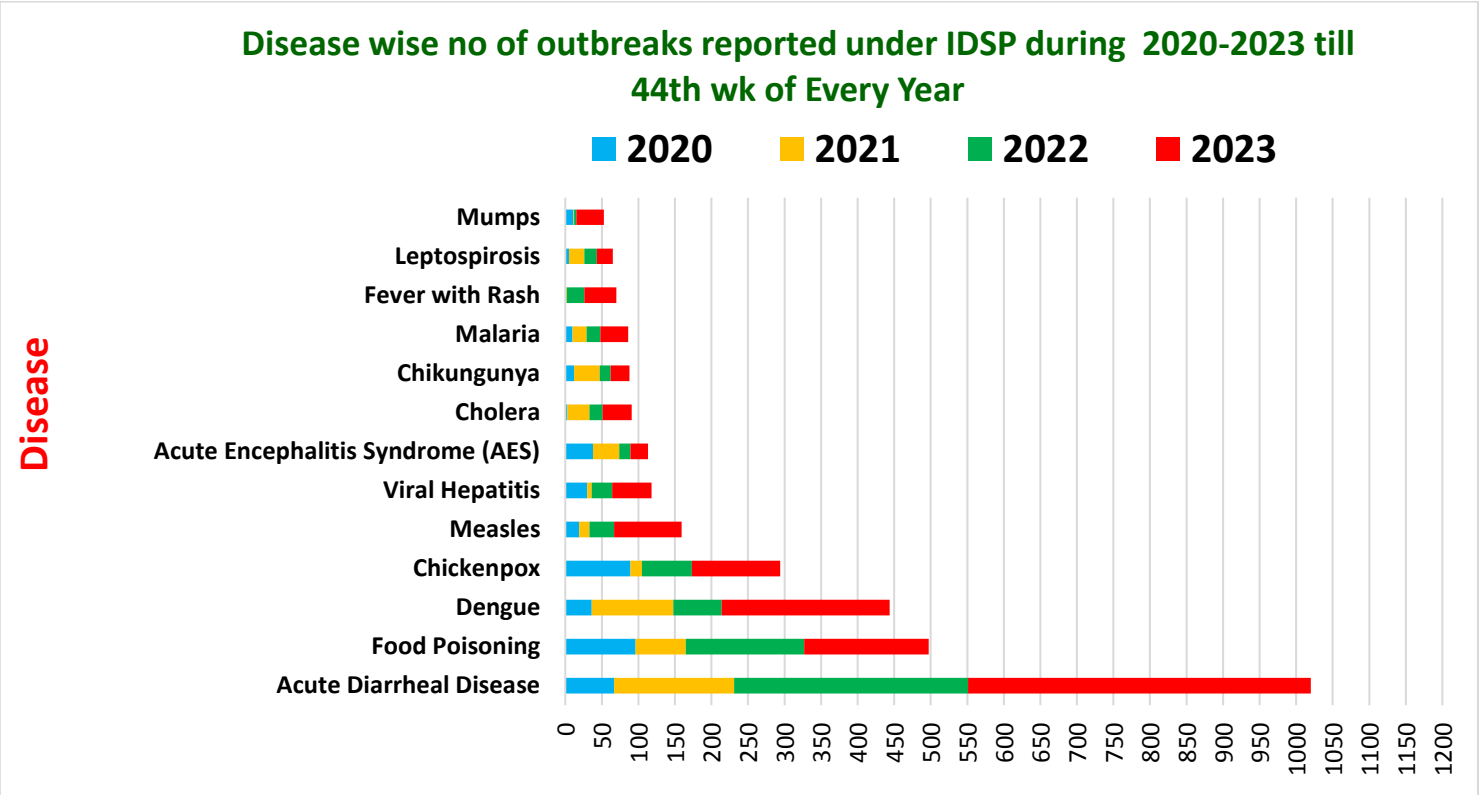

Unique ID.	Name of State/UT	Name of District	Disease/ Illness	No. of Cases	No. of Deaths	Date of Start of Outbreak	Date of Reporting	Current Status	Comments/ Action Taken
AS/SNT/2023/44/1549	**Assam**	**Biswanath**	**Human Rabies**	1	1	04-11-23	04-11-23	**Under Surveillance**	Case was reported from Village Morasengeli, Sub-District Gohpur, District Biswanath. A 10-year-old female presented with the complaints of headache, aerophobia, vomiting, muscle spasm and Hydrophobia. District RRT investigated the outbreak. History of dog bite few months back. She did not take any post exposure prophylaxis. The affected child was referred to Lakhimpur Medical College. On the way to Lakhimpur she died on 04-11-2023. Community awareness and health education given by peripheral team on vaccination for dog bite, hygiene and sanitation.
BH/SRN/2023/44/1550	**Bihar**	**Saran**	**Dengue**	8	0	25-10-23	03-11-23	**Under Surveillance**	Cases were reported from Sub-District Chapra, District Saran. Cases presented with fever, bodyache. Total 8 blood samples were collected and sent to District Hospital, Saran. District RRT investigated the outbreak. Cases were treated symptomatically. All samples came positive for Dengue NS1 by ELISA. Community awareness and health education given by peripheral team on vector control measures, hygiene and sanitation.
BH/SWN/2023/44/1551	**Bihar**	**Siwan**	**Dengue**	25	0	25-10-23	03-11-23	**Under Surveillance**	Cases were reported from Sub-District Basantpur, District Siwan. Cases presented with fever, generalized weakness. Total 25 blood samples were collected and sent to District Hospital, Siwan. District RRT investigated the outbreak. Cases were treated symptomatically. 9 samples came positive for Dengue NS1 by ELISA. Community awareness and health education given by peripheral team on vector control measures, hygiene and sanitation.

CT/BLS/2023/44/1552	**Chhattisgarh**	**Bilaspur**	**Acute Diarrheal Disease**	10	0	26-10-23	30-10-23	**Under Control**	Cases were reported from Sub-District Bilaspur, District Bilaspur. Cases presented with loose motion and vomiting. District RRT investigated the outbreak. Cases were treated symptomatically. No deaths reported. Community awareness and health education given by peripheral team on hygiene and sanitation.
HR/MWT/2023/44/1553	**Haryana**	**Nuh**	**Japanese Encephalitis**	10	4	30-10-23	01-11-23	**Under Surveillance**	Cases were reported from Village Chahalka, Sub-District Taoru, and District Nuh. After the report of 3 deaths in media, District RRT investigated the outbreak. All the deaths were from the same extended family. 10 more cases were found with the complaints of fever and vomiting. 5-6 cases were from the same cluster, while rest others from the surrounding area. Total 10 blood samples were collected and sent to PGIMS Rohtak and NCDC New Delhi. Cases were treated symptomatically. Many mosquito breeding sites were identified. All 10 samples came negative for Dengue, Scrub typhus, Leptospirosis. 2 samples tested positive for Japanese Encephalitis. Expired cases had symptoms of altered sensorium and seizures. 4 year old male died on 18-10-2023, 7 year old female died on 21-10-2023, 3 year old male expired on 29-10-2023 and 4 year old male died on 31-10-2023. Probable causes of death were Multi Organ Dysfunction Syndrome (MODS), Meningoencephalitis with Sepsis and Status Epilepticus. Community awareness and health education given by peripheral team on vector control measures, hygiene and sanitation.
JK/KWR/2023/44/1554	**Jammu and Kashmir**	**Kupwara**	**Mumps**	14	0	02-11-23	03-11-23	**Under Surveillance**	Cases were reported from Village Hirri Paveen, Sub-District Trehgam, District Kupwara. Cases presented with fever, and swelling of parotid glands. District RRT investigated the outbreak. Age group of the affected cases were 3-10 years. Cases were treated symptomatically. Community awareness and health education given by peripheral team on hygiene and sanitation.

JH/JAT/2023/44/1555	**Jharkhand**	**Jamtara**	**Acute Diarrheal Disease**	67	0	03-11-23	03-11-23	**Under Surveillance**	Cases were reported from Village Maurbasa (Durgapur), Sub-District Nala, District Jamtara. Cases presented with loose motion, nausea and vomiting. Three water samples were collected and sent to Water Testing Laboratory, Jamtara. District RRT investigated the outbreak. Cases were treated symptomatically. No deaths reported. Water sample found unfit for potable purpose. Community awareness and health education given by peripheral team on hygiene and sanitation.
JH/KUT/2023/44/1556	**Jharkhand**	**Khunti**	**Fever with Rash**	15	0	26-10-23	30-10-23	**Under Control**	Cases were reported from Village Birda and Jharpa, Sub-District Karra, District Khunti. Cases presented with fever with rash. District RRT investigated the outbreak. Cases were treated symptomatically. Community awareness and health education given by peripheral team on vaccination, hygiene and sanitation.
JH/WSI/2023/44/1557	**Jharkhand**	**West Singhbhum**	**Malaria**	7	0	01-11-23	01-11-23	**Under Surveillance**	Cases were reported from Village Bara Torlo, Sub-District Manjhari, District West Singhbhum. Cases presented with complaints of fever with headache. Total 7 blood samples were collected and sent to CHC, Manihari. District RRT investigated the outbreak. Cases were treated with Anti-Malarial drugs. 6 samples found positive for Malaria (Plasmodium falciparum) by RDT Kits. Community awareness and health education given by peripheral team on vector control measures, hygiene and sanitation.

KN/BAU/2023/44/1558	**Karnataka**	**Bengaluru Rural**	**Human Rabies**	1	1	30-10-23	31-10-23	**Under Control**	Case was reported from Village Kanivepur, Sub-District Dodda Ballapur, District Bengaluru Rural. A 15-year-old boy presented to the District Hospital Chickaballapura on 28-10-2023 with the complaints of altered behavior, fever and chest tightness. History of dog bite over left hand 1 months back. He did not get vaccination. District RRT investigated the outbreak. The affected child was referred to Vani Vilas Hospital in Bangalore. Rabies vaccination were given to all the 6 members in the family. Community awareness and health education given by peripheral team on vaccination for dog bite, hygiene and sanitation. The affected case expired on 29-10-2023.
KN/MNY/2023/44/1559	**Karnataka**	**Mandya**	**Human Rabies**	1	1	02-11-23	02-11-23	**Under Control**	Case was reported from Village Gudeho sahalli, Sub-District Krishnarajpet, District Mandya. A 24-year-old male presented to the Puniya Private Hospital, Chanarayapatna, Hassan district on 30-10-2023 with the complaints of fever, joint pain, neck stiffness. History of dog bite on right leg 4 months back. He did not get vaccination. District RRT investigated the outbreak. The affected case was referred to District Hospital, Mysuru on 31-10-2023. Saliva sample came positive for rabies Virus by real time PCR tested at NIMHANS Bengaluru. Rabies vaccination were given to all the 5 members in the family. Community awareness and health education given by peripheral team on vaccination for dog bite, hygiene and sanitation. The affected case expired on 01-11-2023.

KN/RCR/2023/44/1560	**Karnataka**	**Raichur**	**Dengue**	20	0	30-10-23	31-10-23	**Under Surveillance**	Cases were reported from LBS Nagar area, Sub-District Raichur, District Raichur. Cases presented with fever, generalized weakness. Total 20 blood samples were collected and sent to District Surveillance Laboratory, Raichur. District RRT investigated the outbreak. Cases were treated symptomatically. 14 samples came positive for Dengue NS1 by rapid diagnostic Kits (RDT Kits) and 2 came positive for Dengue IgM by ELISA. Community awareness and health education given by peripheral team on vector control measures, hygiene and sanitation.
KN/PGR/2023/44/1561	**Karnataka**	**Vijayapura**	**Human Rabies**	1	1	03-11-23	04-11-23	**Under Surveillance**	Case was reported from Village Chickbe vanur, Sub-District Indi, District Vijayapura. A 28-year-old male presented to the District Hospital, Vijaypura on 3-11-2023 with the complaints of aerophobia, hydrophobia and photophobia. District RRT investigated the outbreak. Saliva sample came negative for rabies Virus by real time PCR tested at NIMHANS Bengaluru. Rabies vaccination were given to all the 14 members in the family. Community awareness and health education given by peripheral team on vaccination for dog bite, hygiene and sanitation. The affected case expired on 04-11-2023.
KL/ERN/2023/44/1562	**Kerala**	**Ernakulam**	**Shigellosis**	11	0	01-11-23	05-11-23	**Under Surveillance**	Cases were reported from Village Kuttampuzha, Sub-District Kothamangalam, District Ernakulam. Cases presented with loose motion and vomiting. 1 stool sample was collected and sent to Government Medical College Ernakulum. District RRT investigated the outbreak. Cases were treated symptomatically. Stool sample came positive for Shigella on culture and sensitivity. Community awareness and health education given by peripheral team on hygiene and sanitation.

KL/ERN/2023/44/1563	**Kerala**	**Ernakulam**	**Acute Diarrheal Disease**	34	0	28-10-23	30-10-23	**Under Control**	Cases were reported from Higher Secondary School, Neryamangalam, Sub-District Kothamangalam, District Ernakulam. Cases presented with loose motion and vomiting. 2 stool samples and 2 water samples were collected and sent to DPHL, Ernakulum. District RRT investigated the outbreak. Cases were of the age group 8-14 years. Cases were treated symptomatically. Stool samples did not show growth of any pathogenic organism. Water samples found fit for potable purpose. Community awareness and health education given by peripheral team on hygiene and sanitation.
KL/CNR/2023/44/1564	**Kerala**	**Kannur**	**Zika Virus**	5	0	31-10-23	05-11-23	**Under Surveillance**	Cases were reported from Village Thalassery/ Pathiriyad (CT), Sub-District Thalassery, District Kannur. Cases presented with fever with rash, joint pain and redness of eyes. Total 13 blood samples were collected and sent to State PH lab Trivandrum further 28 samples were sent to for NIV, Alapuzha. 5 samples came positive for Zika virus by RT-PCR. District RRT investigated the outbreak. Community awareness and health education given by peripheral health team on vector borne diseases. Health education imparted regarding the spread of disease.
KL/KYM/2023/44/1565	**Kerala**	**Kottayam**	**Acute Diarrheal Disease**	18	0	31-10-23	01-11-23	**Under Surveillance**	Cases were reported from Women's hostel of Mangalam Engineering college of Ettumanoor, Sub-District Kottayam, District Kottayam. Cases presented with loose motion and vomiting. 2 water samples were collected and sent to MCH Kottayam. District RRT investigated the outbreak. All the cases developed the symptoms after having hostel food on 27-10-2023. Cases were treated symptomatically. Water samples growth of Coliforms. Community awareness and health education given by peripheral team on hygiene and sanitation.

KL/MLP/2023/44/1566	**Kerala**	**Malappuram**	**Hepatitis A**	4	0	01-11-23	01-11-23	**Under Surveillance**	Cases were reported from Village Tirurangadi (CT), Sub-District Tirurangadi, District Malappuram. Cases presented with fever, abdominal pain, headache and vomiting. Total 4 blood samples and 2 water samples were collected and sent to DPHL Malappuram. District RRT investigated the outbreak. Cases were treated symptomatically. All the blood samples found positive for HAV antibodies by ELISA. Community awareness and health education given by peripheral team on hygiene and sanitation.
KL/PLK/2023/44/1567	**Kerala**	**Palakkad**	**Mumps**	11	0	04-10-23	04-11-23	**Under Surveillance**	Cases were reported from Village Thrithala (CT) Sub-District Pattambi District Palakkad. Cases presented with fever, swelling of parotid glands and loss of appetite. District RRT investigated the outbreak. Age group of the affected cases were 3-10 years. Cases were treated symptomatically. Community awareness and health education given by peripheral team on hygiene and sanitation.
KL/PLK/2023/44/1568	**Kerala**	**Palakkad**	**Mumps**	74	0	27-10-23	02-11-23	**Under Surveillance**	Cases were reported from Village Kottoppadam-II, Sub-District Mannarkad, District Palakkad. Cases presented with fever, headache, painful swelling of parotid glands and loss of appetite. District RRT investigated the outbreak. Age group of the affected cases were 4-12 years. Cases were treated symptomatically. Most of the cases were partially immunized. Community awareness and health education given by peripheral team on hygiene and sanitation.

KL/PTH/2023/44/1569	**Kerala**	**Pathanamthitta**	**Dengue**	12	0	31-10-23	01-11-23	**Under Surveillance**	Cases were reported from Sub-District Kozhenchery, District Pathanamthitta. Cases presented with fever, body ache and weakness. Total 10 blood samples were collected and sent to Regional Public Health laboratory Pathanamthitta. District RRT investigated the outbreak. Cases were treated symptomatically. 3 samples came positive for Dengue IgM by ELISA and one came positive for Dengue NS1 antigen by ELISA. Community awareness and health education given by peripheral team on vector control measures, hygiene and sanitation.
MP/INR/2023/44/1570	**Madhya Pradesh**	**Indore**	**Fever of unknown origin**	25	0	31-10-23	31-10-23	**Under Surveillance**	Cases were reported from DAVV hostel, District Indore. Cases presented with fever, cough, cold and stomach pain. Total 4 blood samples were collected and sent to DPHL Lab, Indore. District RRT investigated the outbreak. Cases were treated symptomatically. All four samples came negative for Dengue by NS1 by RDT kits. Community awareness and health education given by peripheral team on vector control measures, hygiene and sanitation.
MP/KHR/2023/44/1571	**Madhya Pradesh**	**Khargone**	**Measles**	5	0	02-11-23	02-11-23	**Under Surveillance**	Cases were reported from Village Silotiya, Sub-District Khargone Nagar, District Khargone. Cases presented with fever with rash. Total 5 serum samples and 5 throat swab samples were collected and sent to GMC, Bhopal. District RRT investigated the outbreak. Age group of the affected cases were 1-4 years. Cases were treated symptomatically. 3 samples came positive for Measles IgM by ELISA. Community awareness and health education given by peripheral team on vaccination, hygiene and sanitation.

MP/RJG/2023/44/1572	**Madhya Pradesh**	**Rajgarh**	**Dengue**	9	0	02-11-23	02-11-23	**Under Surveillance**	Cases were reported from Village Bhat Kheda, Sub-District Khilchipur, District Rajgarh. Cases presented with fever. Total 9 blood samples were collected and sent to DPHL Lab, Rajgarh. District RRT investigated the outbreak. Cases were treated symptomatically. Seven samples came positive for Dengue by NS1 antigen by ELISA. Community awareness and health education given by peripheral team on vector control measures, hygiene and sanitation.
MH/AMN/2023/44/1573	**Maharashtra**	**Ahmednagar**	**Dengue**	26	1	27-10-23	30-10-23	**Under Control**	Cases were reported from Village Sonai, Sub-District Nevasa, District Ahmednagar. 11-year-old male child expired on 28-10-23 in a private hospital (Saideep Hospital) after that fever survey was conducted. Total 26 cases were detected with the complaints of fever and cough. Total 26 blood samples were collected and sent to Sentinel Center Ahmednagar. District RRT investigated the outbreak. Cases were treated symptomatically. 7 samples came positive for Dengue IgM by ELISA. Community awareness and health education given by peripheral team on vector control measures, hygiene and sanitation.
MH/KOP/2023/44/1574	**Maharashtra**	**Kolhapur**	**Zika Virus**	5	0	02-11-23	02-11-23	**Under Surveillance**	Cases were reported from Sharda apartment, Nagala Park, Sub-District Karvir, District Kolhapur. Cases presented with fever. Total 461 blood samples were collected and sent to NIV Pune. District RRT investigated the outbreak. Cases were treated symptomatically. 5 samples came positive for Zika Virus by RT-PCR. Community awareness and health education given by peripheral team on vector control measures, hygiene and sanitation.

MH/NDB/2023/44/1575	**Maharashtra**	**Nandurbar**	**Dengue**	11	0	01-11-23	05-11-23	**Under Surveillance**	Cases were reported from Village Jaavade -t-haveli, Sub-District Shahade, District Nandurbar. Cases presented with fever, generalized weakness. Total 11 blood samples were collected and sent to NIV Pune. District RRT investigated the outbreak. Cases were treated symptomatically. 5 samples came positive for Dengue NS1 by ELISA. Community awareness and health education given by peripheral team on vector control measures, hygiene and sanitation.
MH/THN/2023/44/1576	**Maharashtra**	**Thane**	**Dengue**	3	1	30-10-23	02-11-23	**Under Surveillance**	Cases were reported from Village Dawadi, Sub-District Kalyan, District Thane. Cases presented with fever. Total 3 blood samples were collected and sent to Civil Hospital Thane. District RRT investigated the outbreak. Case were treated symptomatically. One sample came positive for Dengue NS1 by ELISA. Community awareness and health education given by peripheral health team on vector borne diseases. A 6-year-old male child expired.
MN/BSN/2023/44/1577	**Manipur**	**Bishnupur**	**Acute Diarrheal Disease**	23	0	02-11-23	02-11-23	**Under Control**	Cases were reported from Yumnam khunou ward no. 1, Sub-District Nambol, District Bishnupur. Cases presented with Abdominal cramps, loose motion and vomiting. District RRT investigated the outbreak. Cases were treated symptomatically. No deaths reported. Community awareness and health education given by peripheral team on hygiene and sanitation.
MG/JTH/2023/44/1578	**Meghalaya**	**West Jaintia Hills**	**Dengue**	42	0	27-10-23	02-11-23	**Under Surveillance**	Cases were reported from Villages Bakur, Lamin and Dawki, Sub-District Amlarem, District West Jaintia Hills. Cases presented with fever. Total 42 blood samples were collected and sent to NEIGRIHMS. District RRT investigated the outbreak. Case were treated symptomatically. 13 samples came positive for Dengue IgM by ELISA. Community awareness and health education given by peripheral health team on vector borne diseases.

MZ/SER/2023/44/1579	**Mizoram**	**Serchhip**	**Food Poisoning**	36	0	31-10-23	01-11-23	**Under Surveillance**	Cases were reported from Village Thenzawl West, Sub-District Serchhip, Cases presented with Abdominal pain, nausea, loose motion and vomiting. 2 food samples were collected and sent to State food testing laboratory Zemabawk, Aizwal and Civil Hospital Aizwal respectively District RRT investigated the outbreak. All the cases developed the symptoms after consumption of food Soybean. Cases were treated symptomatically. Both food Samples came positive for E. Coli., Salmonella, Pseudomonas aeruginosa on culture. No deaths reported. Community awareness and health education given by peripheral team on hygiene and sanitation.
OR/CUT/2023/44/1580	**Odisha**	**Cuttack**	**Acute Diarrheal Disease**	14	0	05-11-23	05-11-23	**Under Control**	Cases were reported from Bisanakahani Ashram School Girls hostel, Village Sapha, Sub-District Tangi, District Cuttack. Cases presented with Abdominal pain, loose motion and vomiting. Total 5 blood samples, 4 water samples and 2 food samples were collected and sent to DPHL, Cuttack. District RRT investigated the outbreak. Cases were treated symptomatically. Water samples found unfit for potable purpose. No deaths reported. Community awareness and health education given by peripheral team on hygiene and sanitation.
TN/SIV/2023/44/1581	**Tamil Nadu**	**Sivaganga**	**Mumps**	15	0	02-11-23	03-11-23	**Under Surveillance**	Cases were reported from Village Valaiyanvayal, Sub-District Karaikkudi, District Sivaganga. Cases presented with Swelling and pain in the parotid region, fever. District RRT investigated the outbreak. Affected age group were 1-14 years. Cases were treated symptomatically. No deaths reported. Community awareness and health education given by peripheral team on hygiene and sanitation.

UP/JHN/2023/44/1582	**Uttar Pradesh**	**Jhansi**	**Food Poisoning**	649	0	29-10-23	30-10-23	**Under Surveillance**	Cases were reported from Village- Baroda, Sub-District Moth, District Jhansi. Cases presented with loose motion and vomiting. Total 33 stool samples and 1 water sample were collected and sent to MLB Medical College Jhansi. District RRT investigated the outbreak. All the cases developed the symptoms after consumption of food arranged during the ritual function. Cases were treated symptomatically. All 33 stool samples came positive for E. Coli. water sample found unfit for potable purpose. Food samples report was unsatisfactory by Food Safety and Drug Administration Department. No deaths reported. Community awareness and health education given by peripheral team on hygiene and sanitation.
WB/BRB/2023/44/1583	**West Bengal**	**Birbhum**	**Acute Diarrheal Disease**	43	0	31-10-23	02-11-23	**Under Control**	Cases were reported from Village Rajnagar Sub-District Rajnagar, District Birbhum. Cases presented with pain abdomen, loose motion and vomiting. Total 4 rectal swabs samples and sent to Suri Sardar Hospital Birbhum. District RRT investigated the outbreak. All the cases developed the symptoms after consumption of prasad in a religious function. Cases were treated symptomatically. Rectal swabs did not show the growth of any pathogenic organism. No deaths reported. Community awareness and health education given by peripheral team on hygiene and sanitation.

DISEASE OUTBREAKS OF PREVIOUS WEEKS REPORTED LATE								
Unique ID.	**Name of State-UT**	**Name of District**	**Disease-Illness**	**No. of Cases**	**No. of Deaths**	**Date of Start Outbreak**	**Current Status**	**Comments- Action Taken**
MP/BPL/2023/44/1584	**Madhya Pradesh**	**Bhopal**	**Fever of Unknown Origin**	26	0	20-10-23	**Under Surveillance**	Cases were reported from Sub-District Huzur, District Bhopal. Cases presented with fever. Total 2 blood samples were collected and sent to AIIMS Bhopal for testing of Scrub typhus. District RRT investigated the outbreak. Cases were treated symptomatically. Both samples came negative for Scrub typhus IgM by ELISA. All the cases recovered well, no causality reported. Community awareness and health education given by peripheral team on vector control measures, hygiene and sanitation.
MP/JBL/2023/44/1585	**Madhya Pradesh**	**Jabalpur**	**Food Poisoning**	46	0	25-07-23	**Under Control**	Cases were reported from District: Jabalpur. Cases presented with vomiting, nausea, and bloating. Food samples and water samples were collected and sent to PHE. District RRT investigated the outbreak. All the cases developed the symptoms after having hostel food. Cases were treated symptomatically. Food Samples found unsatisfactory for the eating purpose. Community awareness and health education given by peripheral team on hygiene and sanitation.
MH/NDB/2023/44/1586	**Maharashtra**	**Nandurbar**	**Dengue**	16	0	23-10-23	**Under Surveillance**	Cases were reported from Village Vasade, Sub-District Nawapur, and District Nandurbar. Cases presented with fever. Total 16 blood samples were collected and sent to NIV Pune. District RRT investigated the outbreak. Cases were treated symptomatically. 5 samples came positive for Dengue NS1 by ELISA. Community awareness and health education given by peripheral team on vector control measures, hygiene and sanitation.
RJ/UDR/2023/44/1587	**Rajasthan**	**Udaipur**	**Acute Diarrheal Disease**	95	0	25-06-23	**Under Surveillance**	Cases were reported from Village Asoliva Ki Madri, Sub-District Mavli, and District Udaipur. Cases presented with Abdominal pain, loose motion and vomiting. Total 5 food samples were collected and sent to Public Health lab MBGH Udaipur. District RRT investigated the outbreak. All the cases developed the symptoms after eating food in a marriage ceremony. Cases were treated symptomatically. Three out of five food samples found unfit to eat. No deaths reported. Community awareness and health education given by peripheral team on hygiene and sanitation.

RJ/UDR/2023/44/1588	**Rajasthan**	**Udaipur**	**Acute Diarrheal Disease**	20	0	20-08-23	**Under Surveillance**	Cases were reported from Modern Hostel, Dhikli, Block Badgaon, and District Udaipur. Cases presented with loose motion and vomiting. Total 4 food samples were collected and sent to Public health lab MBGH. District RRT investigated the outbreak. All the cases developed the symptoms after consumption of food in the hostel. Cases were treated symptomatically. 1 food sample was found unfit for the eating purpose. No deaths reported. Community awareness and health education given by peripheral team on hygiene and sanitation.

COVID-19 STATUS

COVID-19 was declared as a pandemic on 11th March, 2020. The States have been reporting the COVID-19 cases and deaths on a real-time basis and the same was being updated on the website of Ministry of Health and Family Welfare. This is made available on public domain and can be accessed through https://www.mohfw.gov.in/