WEEKLY OUTBREAK REPORT

Disease Alerts/Outbreaks reported and responded to by States/UTs through Integrated Disease Surveillance Program (IDSP)

(27th February 2023 to 5th March 2023)

9th Week

District wise disease alerts/outbreaks reported in the 9th week 2023

9th Week Map

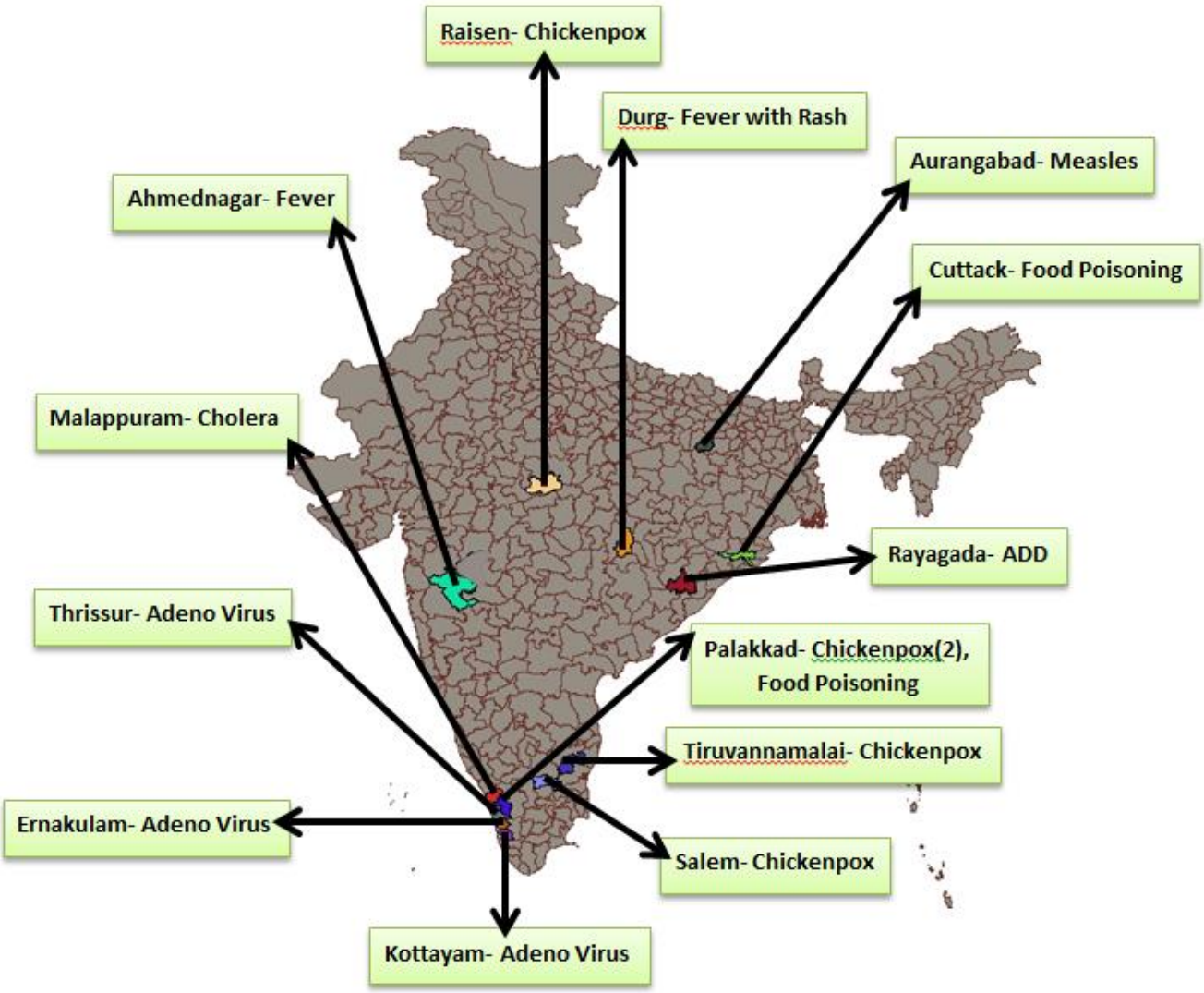

Reporting Status of States/UT's	
No. of States/UT's Submitted outbreak report (including NIL report)	**15**
No. of States/UT's Submitted 'NIL' outbreak report	**03**

INTEGRATED DISEASE SURVEILLANCE PROGRAMME
NATIONAL CENTRE FOR DISEASE CONTROL
22 Sham Nath Marg, Civil Lines, Delhi-110054
Tel No. 23913148, Fax No. 23922677; www.idsp.nic.in

9th Week

District wise disease alerts/outbreaks reported in the 9th week 2023

9th Week Map

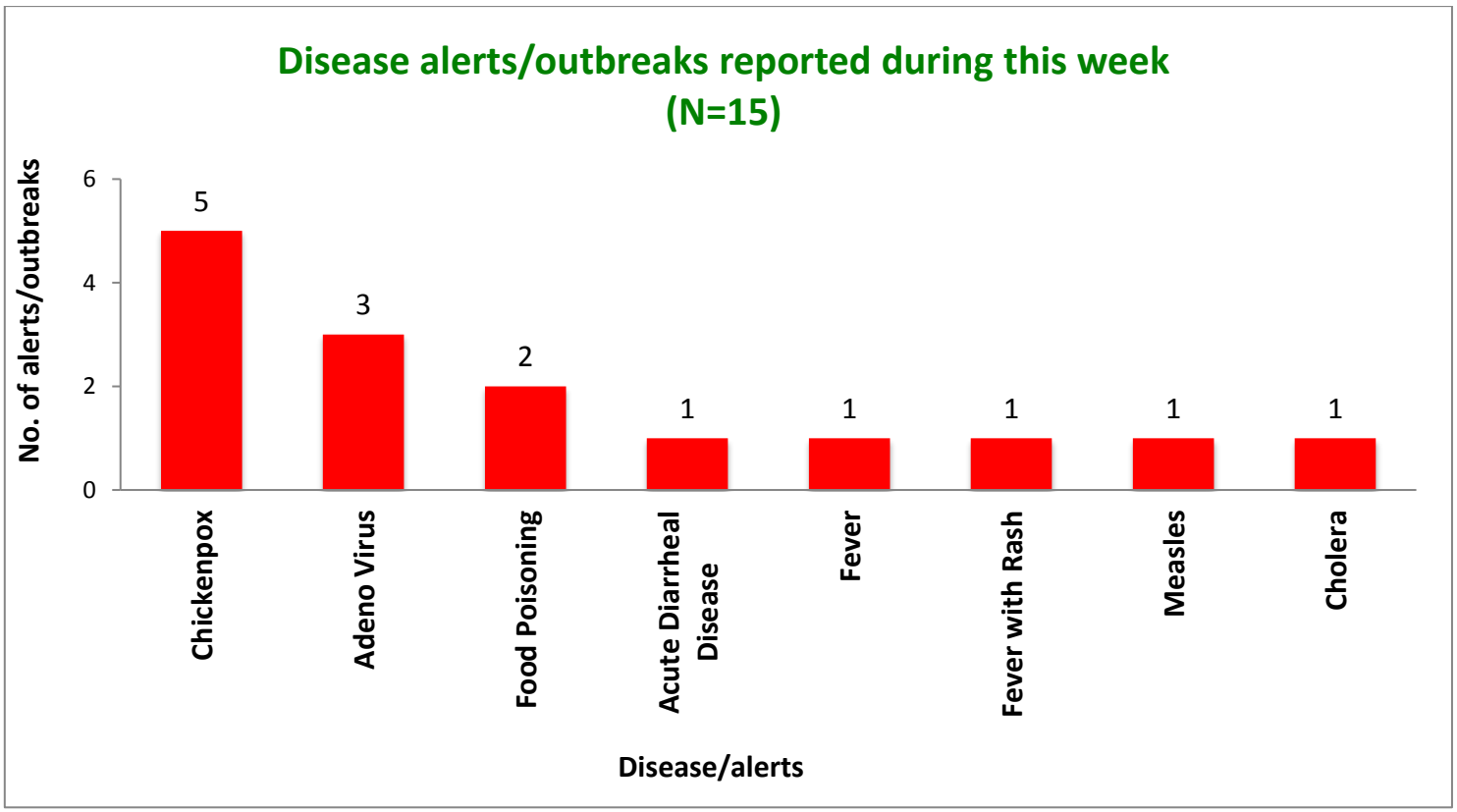

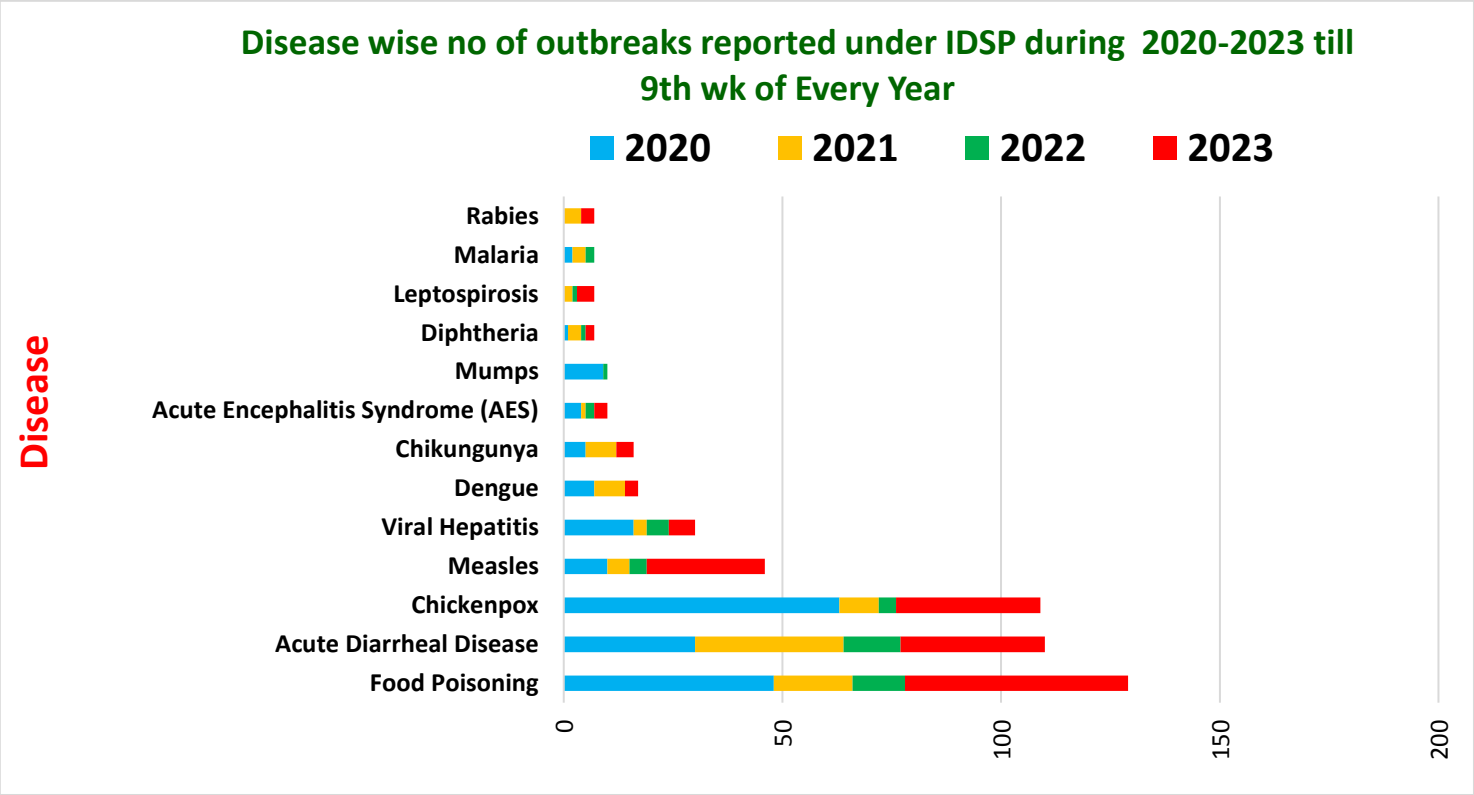

Unique ID.	Name of State/UT	Name of District	Disease/ Illness	No. of Cases	No. of Deaths	Date of Start of Outbreak	Date of Reporting	Current Status	Comments/ Action Taken
BH/ARN/2023/09/186	**Bihar**	**Aurangabad**	**Measles**	06	00	25-02-2023	02-03-2023	Under Control	Cases were reported from Aurangabad Urban area. They presented with fever with rashes. Six blood samples were sent to AIIMS, Patna. Of these, three were found positive for Measles by IgM ELISA. Vitamin A supplementation was given. Health education was given on the importance of immunization.
CT/DUR/2023/09/187	**Chhattisgarh**	**Durg**	**Fever with Rash**	31	00	28-02-2023	01-03-2023	Under Control	Cases reported from Urban Charoda/ UPHC Charoda/ Bahtapara. They presented with fever with rashes. Cases were treated with symptomatically. Both district and block RRT investigated the outbreak. The affected age group was years. They were advised to get isolated. Health education given on the importance of personal hygiene and sanitation.
KL/MLP/2023/09/188	**Kerala**	**Malappuram**	**Cholera**	52	00	04-03-23	09-03-23	Under Surveillance	Cases reported from SC Manimooli, PHC Vazhikkadavu, Block Chungathara, District Malappuram. Cases presented with loose stools and abdominal pain. Eleven stool samples were collected and sent to GMCH Manjeri and were found positive for Vibrio cholera on culture. District RRT investigated the outbreak. Symptomatic treatment was given to all affected cases. Health education was given on the importance of safe drinking water, food hygiene and sanitation.
KL/PLK/2023/09/189	**Kerala**	**Palakkad**	**Chickenpox**	22	00	27-02-23	02-03-23	Under Surveillance	Cases reported from GLPS Peringottukurussi School Ward 11 Thoovakkad Area, Block Kuzhalmanna, FHC Peringottukurussi, FWC MC Peringottukurussi, District Palakkad. They presented with fever and rashes all over the body. Two blood and vesicular fluid samples were collected and sent to NIV Allappey. Result awaited. District RRT investigated the outbreak. Health education was given on the importance of isolation and personal hygiene.

KL/TRC/2023/09/190	**Kerala**	**Thrissur**	**Adeno Virus**	220	00	02-03-23	09-03-23	Under Surveillance	Cases reported from FHC Vettilapara, CHC Elijipra, District Thrissur. Cases presented with fever and cough. 14 blood samples were collected and sent to MCH Thrissur and District Serology lab. All were found negative. 11 blood samples were sent to NIV Alapuzha. Of these, eight samples were found positive for Adeno Virus and one positive for Influenza B by PCR. District RRT investigated the outbreak. Health education was given.
MH/AMN/2023/09/191	**Maharashtra**	**Ahmednagar**	**Fever**	120	00	24-02-2023	01-03-2023	Under Control	Cases reported from Health facility- Kohane TR, Akola, Ahmednagar District. Cases presented with fever, cold and cough. District RRT investigated the outbreak. After visiting School all students who had consumed cold drinking water were found to have symptoms. All students are stable now. Health education was given to practice isolation and COVID appropriate behavior.
OR/CUT/2023/09/192	**Odisha**	**Cuttack**	**Food Poisoning**	12	00	25-02-2023	27-02-2023	Under Control	Cases reported from Village Baghuaunder Athagarh block of Cuttack district. The cases had symptoms of abdominal pain and loose stools. Both block and district RRT investigated the outbreak. The possible source of outbreak was due to consumption of contaminated food (Curds dish) in a feast. All were given symptomatic treatment. ORS sachets were distributed. Health education was given by block health team through community sensitization meetings on the importance of food hygiene, safe drinking water and sanitation.

TN/SLM/2023/09/193	**Tamil Nadu**	**Salem**	**Chickenpox**	13	00	01-03-2023	02-03-2023	Under Control	Cases reported from Village Attayampatti TP, Ward 4 (PUES), Subcentre Velanatham, District Salem. They presented with fever with rashes and were clinically diagnosed. All were given symptomatic treatment. District RRT investigated the outbreak. The school classrooms were cleaned using Lysol and surrounding premises with bleaching powder. Cases were isolated. Vitamin A supplementation was done. Health education was given on the importance of personal hygiene.
TN/TVM/2023/09/194	**Tamil Nadu**	**Tiruvannamalai**	**Chickenpox**	40	00	25-02-2023	27-02-2023	Under Control	Cases reported from several villages of Pinjur subcentre of Arattavadi PHC, Chengam Block, Tiruvannamalai district. They presented with fever with rashes and were clinically diagnosed. All were given symptomatic treatment. Those affected severely were treated using Acyclovir. District RRT investigated the outbreak. Cases were isolated. Vitamin A supplementation was done. Health education was given on the importance of personal hygiene.

DISEASE OUTBREAKS OF PREVIOUS WEEKS REPORTED LATE								
Unique ID.	**Name of State/UT**	**Name of District**	**Disease/ Illness**	**No. of Cases**	**No. of Deaths**	**Date of Start Outbreak**	**Current Status**	**Comments/ Action Taken**
KL/ERN/2023/09/195	**Kerala**	**Ernakulam**	**Adeno Virus**	581	00	18-02-23	Under Surveillance	Cases reported from Village Panagad, Kuzhuppilly, Edavanakkad, Sreemoola Nagaram, Edathala, Karumalloor, Kavalangad & Kochi Corporation Valakam, PHC Pananagad, Edavanakkad, Ayyampilly, Chowara, Edathala, Valakam, Karumallor, Neryamangalam, GH Enakulam, UPHC Chalikkavatton, Block Nettur, Malippuram, Kalady, Malayidamthuruth, Varappuzha, Pallarimangalam, Vadavucode, Kumbhalangi, District Ernakulam. Sixteen blood samples were collected and sent to Regional Public Health Lab, Ernakulam. All were found negative. Eight throat swab samples were collected. Out of these, one sample was found positive for Adenovirus by PCR. District RRT investigated the outbreak. Health education was given.
KL/KTM/2023/09/196	**Kerala**	**Kottayam**	**Adeno Virus**	75	00	19-02-23	Under Surveillance	Cases reported from Edayirikkapuzha Panchayath-Ward Name Cherukkadavu, PHC Edayirikkapuzha, FWC Ponkumnam, FWC Kanjirappilly, District Kottayam. They presented with fever and bodyache. 11 blood samples were collected and 22samples sent to NIV Alappuzha, result found negative. District RRT investigated the outbreak. Health education was given.
KL/PLK/2023/09/197	**Kerala**	**Palakkad**	**Chickenpox**	10	00	29-01-23	Under Surveillance	Cases reported from Khadhariya Orphanage and Destitute Center Block Koduvayoor Health, FHC Muthalamada Main Centre Muthalamada, District Palakkad. They presented with fever and rashes all over the body. District RRT investigated the outbreak. Health education was given on the importance of isolation and personal hygiene.
KL/PLK/2023/09/198	**Kerala**	**Palakkad**	**Food Poisoning**	23	00	23-02-23	Under Control	Cases reported from Prime College of Pharmacy Erattayal, SC Kodumbu PHC Kodumbu, Block Koduvayoor Health, District Palakkad. Cases presented with vomiting and loose stools. Water samples were collected and sent for lab analysis. Result awaited. District RRT investigated the outbreak. Symptomatic treatment was given to all affected cases. Health education was given on the importance of food hygiene and sanitation.

MP/RSN/2023/09/199	**Madhya Pradesh**	**Raisen**	**Chickenpox**	14	00	18-02-23	Under Control	Cases reported from CHC Udaipura, CHC Udaipura, Subdistrict Udaipura, District Raisen. They presented with fever and rashes. District RRT investigated the outbreak. Medical camp was organized in the affected village. Symptomatic treatment was given. The most affected age group was 0-10 years. Health education was imparted on the importance of personal hygiene and sanitation.
OR/RAY/2023/09/200	**Odisha**	**Rayagada**	**Acute Diarrheal Disease**	11	00	21-02-23	Under Control	Cases reported from Village Chakunda, SC Chakunda, GP Kadama, Nlovk, Godari, District Rayagada. The cases had symptoms of abdominal pain and loose stools. Four rectal swabs and two water samples were collected and tested at DPH, Rayagada. Of these rectal swabs, two were found positive for E.coli on culture and two water samples were found safe for drinking by H2S test. District RRT investigated the outbreak. Health education was given through community sensitization meeting on the importance of food hygiene, safe drinking water and sanitation.

COVID-19 STATUS

COVID-19 was declared as a pandemic on 11th March, 2020. The States have been reporting the COVID-19 cases and deaths on a real-time basis and the same was being updated on the website of Ministry of Health and Family Welfare. This is made available on public domain and can be accessed through https://www.mohfw.gov.in/