WEEKLY OUTBREAK REPORT

Disease Alerts/Outbreaks reported and responded to by States/UTs through Integrated Disease Surveillance Program (IDSP)

(22nd January 2024 to 28th January 2024)

4th Week

District wise disease alerts/outbreaks reported in the 4th week 2024

4th Week Map

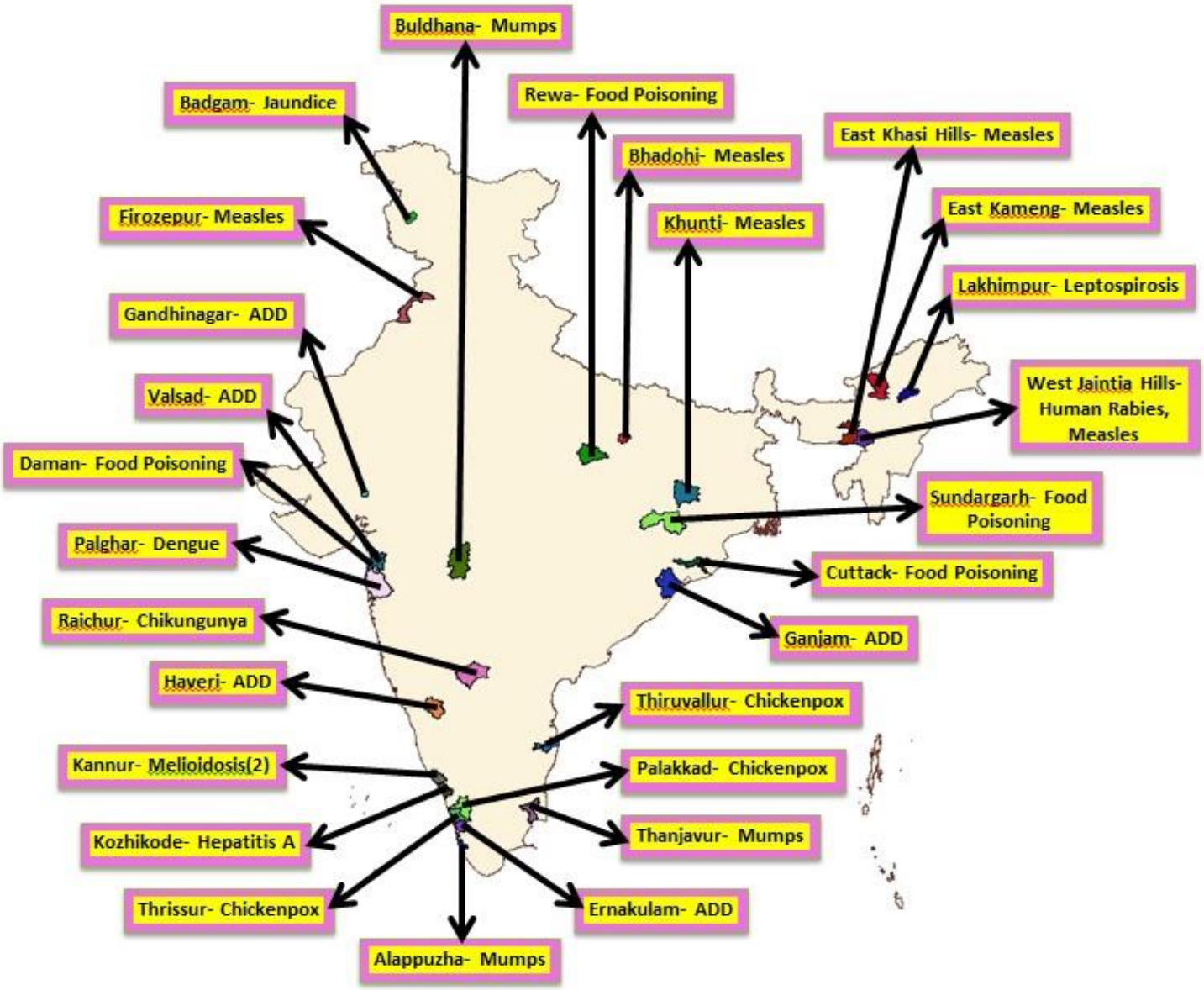

Reporting Status of States/UT's	
No. of States/UT's Submitted outbreak report (including NIL report)	**21**
No. of States/UT's Submitted 'NIL' outbreak report	**06**

INTEGRATED DISEASE SURVEILLANCE PROGRAMME
NATIONAL CENTRE FOR DISEASE CONTROL
22 Sham Nath Marg, Civil Lines, Delhi-110054
Tel No. 23913148, Fax No. 23922677; www.idsp.nic.in

4th week

District wise disease alerts/outbreaks reported in the 4th week 2024

4th Week Map

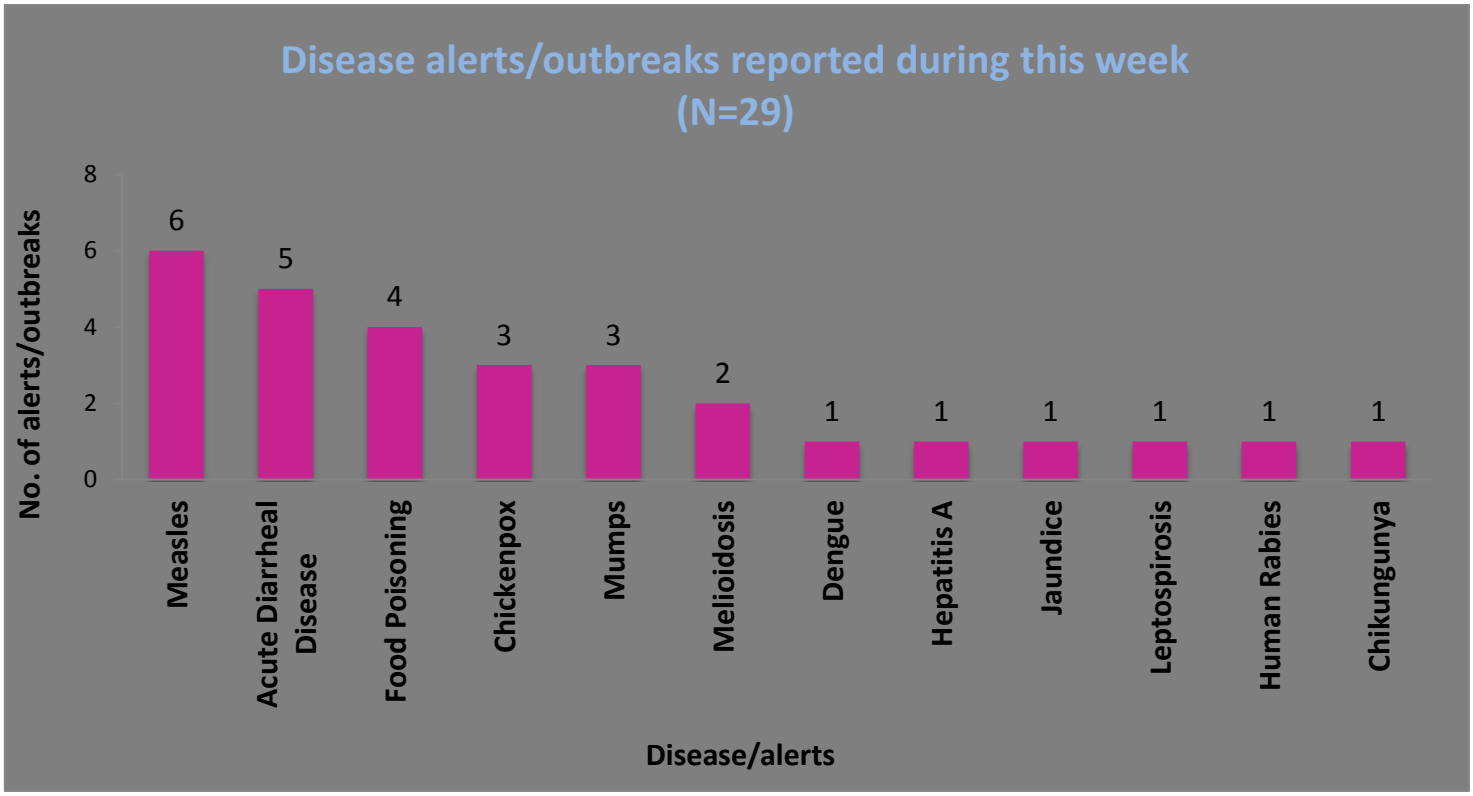

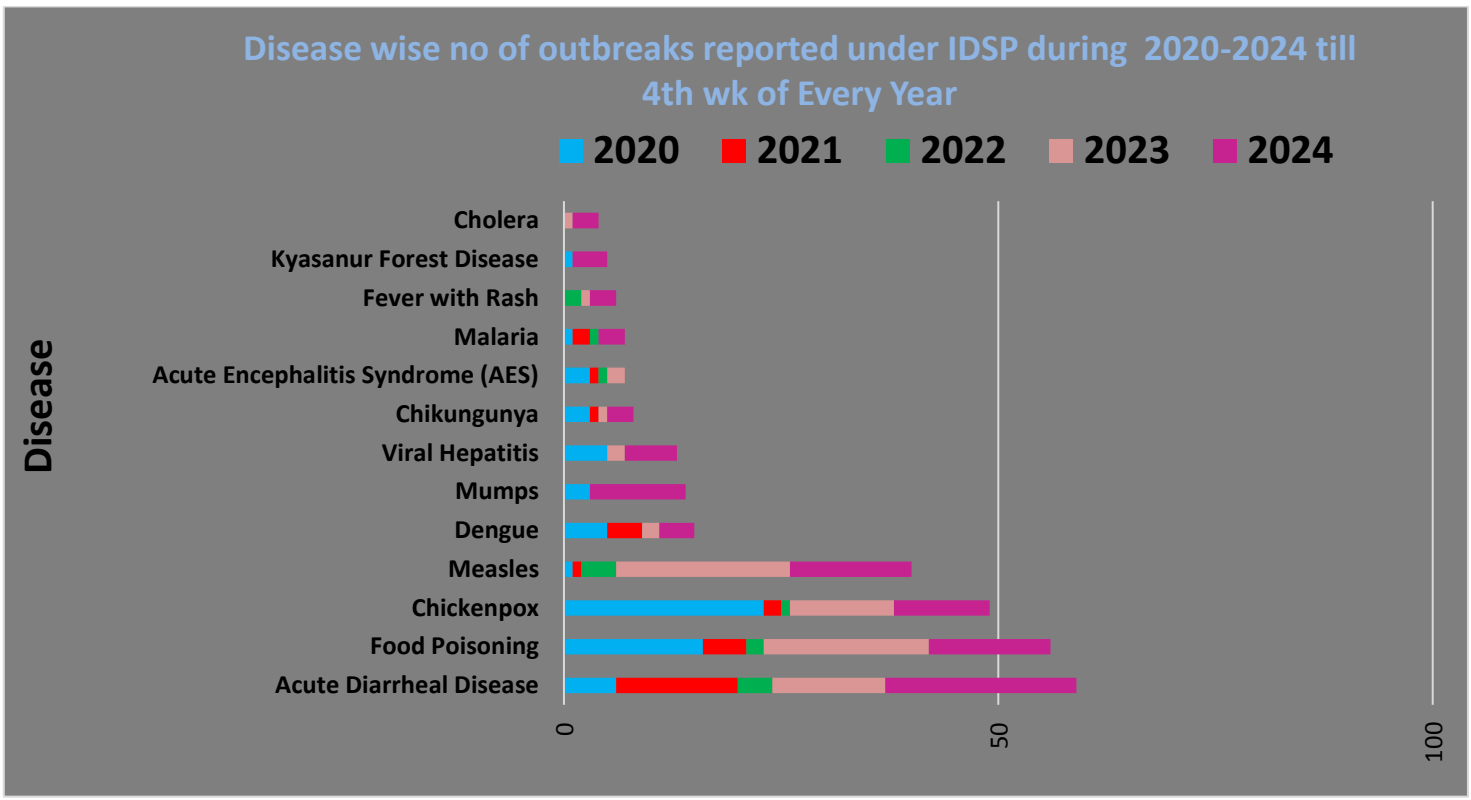

Unique ID.	Name of State/UT	Name of District	Disease/ Illness	No. of Cases	No. of Deaths	Date of Start of Outbreak	Date of Reporting	Current Status	Comments/ Action Taken
AR/EKM/2024/04/083	**Arunachal Pradesh**	**East Kameng**	**Measles**	11	0	25-01-2024	25-01-2024	**Under Surveillance**	Cases were reported from Kid's Care School, Seppa town, Sub-District Seppa HQ, District East Kameng. Cases presented with fever with maculopapular rash. 5 blood samples and 2 throat swab samples were tested. All 5 blood samples came positive for the Measles IgM by ELISA. District RRT investigated the outbreak. Age group of the affected cases were 3-6 years. Cases were treated symptomatically. Vitamin A solution were given to them. Community awareness and health education given by peripheral team on vaccination, hygiene and sanitation.
DN/DMN/2024/04/084	**D&N Haveli And Daman And Diu**	**Daman**	**Food Poisoning**	24	0	23-01-2024	23-01-2024	**Under Control**	Cases were reported from Village Mohan, Sub-District Daman, District Daman. Cases were presented with vomiting, pain abdomen and loose stools. District RRT investigated the outbreak. All the cases developed the symptoms after having food in a marriage ceremony. They were treated symptomatically. Age group of the affected cases were 24-58 years. No deaths reported. Community awareness and health education given by peripheral team on hygiene and sanitation.
GJ/GAN/2024/04/085	**Gujarat**	**Gandhinagar**	**Acute Diarrheal Disease**	117	0	23-01-2024	24-01-2024	**Under Control**	Cases were reported from Village Mohan, Sub-District Kalol, District Gandhinagar. Cases were presented with vomiting, loose stools and pain abdomen. 2 stool samples and 5 water samples were collected and sent to GMERS Medical college Gandhinagar. Stool samples did not show growth of any pathogenic organism, all the water samples found fit for the potable purpose. District RRT investigated the outbreak. They were treated symptomatically. No deaths reported. Community awareness and health education given by peripheral team on hygiene and sanitation.

GJ/VSD/2024/04/086	**Gujarat**	**Valsad**	**Acute Diarrheal Disease**	73	0	22-01-2024	23-01-2024	**Under Control**	Cases were reported from Village Mohan, Sub-District Umbergaon, District Valsad. Cases were presented with vomiting and loose stools. 12 blood samples and 2 water samples were collected and sent to GMERS Valsad. Blood samples found sterile, all the water samples found unfit for the potable purpose. District RRT investigated the outbreak. All the cases consumed the food at a marriage function Age group of the affected cases were 15-65 years. They were treated symptomatically. No deaths reported. Community awareness and health education given by peripheral team on hygiene and sanitation.
JK/BGM/2024/04/087	**Jammu and Kashmir**	**Badgam**	**Jaundice**	46	0	24-01-2024	25-01-2024	**Under Surveillance**	Cases were reported from Village Gurweth Kalan, Sub-District Khansahib, District Badgam. Cases presented with fever, fatigue and yellowish discoloration of eyes. Total 23 blood samples and 4 water sample were collected and sent to DPHL DPHL Badgam. All the blood samples came negative for Hepatitis A and Hepatitis E IgM by ELISA. 2 Water samples found unfit for the potable purposes. District RRT investigated the outbreak. Age group of the cases were 3-13 years. Cases were treated symptomatically. No deaths reported. Community awareness and health education given by peripheral team on hygiene and sanitation.
JH/KUT/2024/04/088	**Jharkhand**	**Khunti**	**Measles**	3	0	26-01-2024	27-01-2024	**Under Surveillance**	Cases were reported from Sub-District Khunti, District Khunti. Cases presented with fever with rash. 3 blood samples were collected and sent to RIMS, Ranchi. All 3 samples came positive for the Measles IgM by ELISA. District RRT investigated the outbreak. Age group of the affected cases were 10 months, 6 years and 13 years. Cases were treated symptomatically. Community awareness and health education given by peripheral team on vaccination, hygiene and sanitation.

KN/HAV/2024/04/089	**Karnataka**	**Haveri**	**Acute Diarrheal Disease**	54	0	22-01-2024	24-01-2024	**Under Control**	Cases were reported from Devraj Arasu Girls Hostel, Anur, Sub-District Byadgi, District Haveri. Cases presented with loose motions, vomiting and pain abdomen. Total 3 blood samples, 2 stool samples and 2 water samples were collected and sent to DPHL Haveri. Blood and stool samples did not show growth of any pathogenic organism, one water sample found unfit for the potable purposes. District RRT investigated the outbreak. Cases were treated symptomatically. All the cases developed the symptoms after having food in their hostel mess. Age group of the affected cases were 11-20 years. No deaths reported. Community awareness and health education given by peripheral team on hygiene and sanitation.
KN/RCR/2024/04/090	**Karnataka**	**Raichur**	**Chikungunya**	9	0	25-01-2024	26-01-2024	**Under Surveillance**	Cases were reported from Village Kapgal, Sub-District Manvi, District Raichur. Cases presented with fever with body pain and joint pain. 9 blood samples were collected and sent to DSL Raichur. 6 samples came positive for Chikungunya IgM by ELISA . District RRT investigated the outbreak. Cases were treated symptomatically. Community awareness and health education given by peripheral team on vector control measures, hygiene and sanitation.
KL/ALP/2024/04/091	**Kerala**	**Alappuzha**	**Mumps**	9	0	28-01-2024	28-01-2024	**Under Surveillance**	Cases were reported from MTLPS School, Village Thalavady, Sub-District Kuttanad, District Alappuzha. Cases presented with fever with toothache. One blood sample was collected and sent to NIV Alappuzha. It came positive for Mumps by RT-PCR. District RRT investigated the outbreak. Cases were treated symptomatically. Affected cases were of the age group of 4-7 years. Community awareness and health education given by peripheral team on hygiene and sanitation.

KL/ERN/2024/04/092	**Kerala**	**Ernakulam**	**Acute Diarrheal Disease**	123	0	23-01-2024	28-01-2024	**Under Surveillance**	Cases were reported from MBMM college of Dental Science, Sub-District Kothamangalam, District Ernakulam. Cases presented with fever, loose motions, pain abdomen and vomiting. Total 8 water samples were collected and sent to RAL, Kakkanad and KWA lab Kothamangalam. District RRT investigated the outbreak. Cases were treated symptomatically. Age group of the affected cases were 18-24 years. No deaths reported. Community awareness and health education given by peripheral team on hygiene and sanitation.
KL/CNR/2024/04/093	**Kerala**	**Kannur**	**Melioidosis**	1	0	25-01-2024	27-01-2024	**Under Surveillance**	Case was reported from Munderi gram Panchayat, Sub district Kannur, District Kannur. Case presented with fever, cough and breathing difficulty. Sputum sample was collected and sent to GMC Kannur. It came positive for Burkholderia pseudomallei on culture and sensitivity. District RRT investigated the outbreak. Case was treated in the hospital. Community awareness and health education given by peripheral team on hygiene and sanitation.
KL/CNR/2024/04/094	**Kerala**	**Kannur**	**Melioidosis**	1	0	22-01-2024	23-01-2024	**Under Surveillance**	Case was reported from Division 32 of Kannur Corporation, Sub district Kannur, District Kannur. Case presented with fever, cough and breathing difficulty. Sputum sample was collected and sent to GMC Kannur. It came positive for Burkholderia pseudomallei on culture and sensitivity. District RRT investigated the outbreak. Case was treated in the hospital. Community awareness and health education given by peripheral team on hygiene and sanitation.

KL/KAS/2024/04/095	**Kerala**	**Kozhikode**	**Hepatitis A**	27	0	24-01-2024	24-01-2024	**Under Surveillance**	Cases were reported from Sub-District Koyilandi, District Kozhikode. Cases presented with fever, pain abdomen and fatigue. Total 2 blood samples and 5 water samples were collected and sent to lab of KKD MCH and Kerala water Authority lab, Koyilandy respectively. Both blood samples came positive for Hepatitis A IgM by ELISA and all Water samples found unfit for the potable purposes. District RRT investigated the outbreak. Cases were treated symptomatically. No deaths reported. Community awareness and health education given by peripheral team on hygiene and sanitation.
KL/PLK/2024/04/096	**Kerala**	**Palakkad**	**Chicken Pox**	28	0	23-01-2024	23-01-2024	**Under Surveillance**	Cases were reported from Ongallur Madarssa, Village Ongallur -I (CT), Sub-District Pattambi, District Palakkad. Cases presented with fever with rash. District RRT investigated the outbreak. Age group of the affected cases were 7-11 years. Cases were treated symptomatically. Community awareness and health education given by peripheral team on vaccination, hygiene and sanitation.
MP/RWA/2024/04/097	**Madhya Pradesh**	**Rewa**	**Food Poisoning**	64	0	26-01-2024	27-01-2024	**Under Surveillance**	Cases were reported from Village Padari, Sub-District Sirmour, District Rewa. Cases presented with pain abdomen and vomiting. Total 7 stool samples and food samples were collected and sent to Police Forensic Lab, Sagar. Stool sample did not show growth of any pathogenic organism. District RRT investigated the outbreak. Cases were treated symptomatically. All the cases consumed food in a function on 26th January. No deaths reported. Community awareness and health education given by peripheral team on hygiene and sanitation.

MH/BUL/2024/04/098	**Maharashtra**	**Buldhana**	**Mumps**	5	0	25-01-2024	25-01-2024	**Under Surveillance**	Cases were reported from Ashram School Chinchala, Sub-District Mehkar, District Buldhana. Cases presented with fever with pain and swelling of around cheek and neck. District RRT investigated the outbreak. Cases were treated symptomatically. Affected cases were of the age group of 5-9 years. Community awareness and health education given by peripheral team on hygiene and sanitation.
MH/PLR/2024/04/099	**Maharashtra**	**Palghar**	**Dengue**	16	0	24-01-2024	24-01-2024	**Under Surveillance**	Cases were reported from Village Khadkhad, Sub-District Jawhar, District Palghar. Cases presented with fever with joint pain. 16 blood samples were collected and sent to District Hospital Palghar. 5 samples came positive for Dengue IgM by ELISA. District RRT investigated the outbreak. Cases were treated symptomatically. Community awareness and health education given by peripheral team on vector control measures, hygiene and sanitation.
OR/CUT/2024/04/100	**Odisha**	**Cuttack**	**Food Poisoning**	34	0	25-01-2024	25-01-2024	**Under Control**	Cases were reported from Village Kantapada, Sub-District Badamba, District Cuttack. Cases presented with loose motion. Total 2 stool samples and 2 water samples were collected and sent to DPHL Cuttack. Stool sample did not show growth of pathogenic organism. All the water samples found fit for the potable purposes. District RRT investigated the outbreak. Cases were treated symptomatically. All the cases developed the symptoms after having food in a party. Age group of the affected cases were 18-80 years. No deaths reported. Community awareness and health education given by peripheral team on hygiene and sanitation.

OR/GJM/2024/04/101	**Odisha**	**Ganjam**	**Acute Diarrheal Disease**	19	0	23-01-2024	23-01-2024	**Under Control**	Cases were reported from Village Barada balli, Sub-District Dharakote, District: Ganjam. Cases presented with loose motion. Total 8 water samples were collected and sent to DPHL Ganjam. All the water samples found fit for the potable purposes. District RRT investigated the outbreak. Cases were treated symptomatically. Age group of the affected cases were 16-80 years. No deaths reported. Community awareness and health education given by peripheral team on hygiene and sanitation.
OR/SUN/2024/04/102	**Odisha**	**Sundargarh**	**Food Poisoning**	27	0	27-01-2024	28-01-2024	**Under Surveillance**	Cases were reported from Village Baidpali, Sub-District Banei, District Sundargarh. Cases presented with loose motion and vomiting. Total 2 water samples were collected and sent to DPHL Sundergarh. Both the water samples found fit for the potable purposes. District RRT investigated the outbreak. Cases were treated symptomatically. All the cases developed the symptoms after having food in a religious function. Age group of the affected cases were 10-40 years. No deaths reported. Community awareness and health education given by peripheral team on hygiene and sanitation.
PB/FER/2024/04/103	**Punjab**	**Firozepur**	**Measles**	4	0	25-01-2024	26-01-2024	**Under Surveillance**	Cases were reported from Sub-District Firozpur, District Firozepur. Cases presented with fever with rash. 4 blood samples were collected and sent to PGI Chandigarh. All 4 samples came positive for the Measles IgM by ELISA. District RRT investigated the outbreak. Age group of the affected cases were 3-8 years. Cases were treated symptomatically. Vitamin A solution were given to them. Three of the cases were immunized. Community awareness and health education given by peripheral team on vaccination, hygiene and sanitation.

TN/TNJ/2024/04/104	**Tamil Nadu**	**Thanjavur**	**Mumps**	17	0	24-01-2024	26-01-2024	**Under Surveillance**	Cases were reported from Puthukudi Primary School, Village Pudukudi North, Sub-District Budalur, District Thanjavur. Cases presented with fever with pain and swelling of parotid glands. 2 blood samples were collected and sent to King Institute, Chennai. Samples came negative for Mumps IgM by ELISA. District RRT investigated the outbreak. Cases were treated symptomatically. Affected cases were of the age group of 5-14 years. Community awareness and health education given by peripheral team on hygiene and sanitation.
TN/TVL/2024/04/105	**Tamil Nadu**	**Thiruvallur**	**Chickenpox**	14	0	22-01-2024	22-01-2024	**Under Surveillance**	Cases were reported from JJ Nagar, Sub-District Vilivakkam, District Thiruvallur. Cases presented with fever with rash. District RRT investigated the outbreak. Age group of the affected cases were 1-14 years. Cases were treated symptomatically. Community awareness and health education given by peripheral team on vaccination, hygiene and sanitation.

DISEASE OUTBREAKS OF PREVIOUS WEEKS REPORTED LATE

Unique ID.	Name of State-UT	Name of District	Disease- Illness	No. of Cases	No. of Deaths	Date of Start Outbreak	Current Status	Comments- Action Taken
AS/LKM/2024/04/106	**Assam**	**Lakhimpur**	**Leptospirosis**	4	0	22-12-2023	**Under Surveillance**	Cases were reported from Village Kakotitup, Sub-District Naobaicha, District Lakhimpur. Cases presented with fever headache, nausea and weakness. 4 blood samples were collected and sent to DPHL Lakhimpur. 1 sample came positive for Leptospira IgM by ELISA. District RRT investigated the outbreak. Cases were treated symptomatically. Community awareness and health education given by peripheral team on vector control measures, hygiene and sanitation.

KL/TRC/2024/04/107	**Kerala**	**Thrissur**	**Chickenpox**	23	0	15-01-2024	**Under Surveillance**	Cases were reported from Vilwadri Tution Centre, Kuthampully, Sub-District Talappilly, District Thrissur. Cases presented with fever with rash. District RRT investigated the outbreak. Age group of the affected cases were 13-15 years. Cases were treated symptomatically. Community awareness and health education given by peripheral team on vaccination, hygiene and sanitation.
MG/EKH/2024/04/0108	**Meghalaya**	**East Khasi Hills**	**Measles**	66	1	08-01-2024	**Under Surveillance**	Cases were reported from Villages Kenmynsaw and Kenbah, Sub-District Mawsynram, District East Khasi Hills.. Cases presented with fever with rash, cough, coryza and conjunctivitis. 6 throat swab and blood samples were tested. Samples came positive for Measles IgM by ELISA. District RRT investigated the outbreak. Age group of the affected cases were 1-16 years. Cases were treated symptomatically. Vitamin A solution were given to them. Immunization history was poor. Community awareness and health education given by peripheral team on vaccination, hygiene and sanitation. 6Y/M expired on 8-01-2024.
MG/JTH/2024/04/109	**Meghalaya**	**West Jaintia Hills**	**Measles**	24	0	15-01-2024	**Under Surveillance**	Cases were reported from Maskut Village, Sub-District Thadlaskein, District West Jaintia Hills. Cases presented with fever with rash. 5 blood samples were collected and sent to Guwahati Medical College. All 5 samples came positive for the Measles IgM by ELISA. District RRT investigated the outbreak. Age group of the affected cases were 1-24 years. Cases were treated symptomatically. Vitamin A solution were given to them. Three of the cases were immunized. Community awareness and health education given by peripheral team on vaccination, hygiene and sanitation.
MG/JTH/2024/04/110	**Meghalaya**	**West Jaintia Hills**	**Human Rabies**	1	1	17-01-2024	**Under Control**	Case was reported from Sub-District Laskein, District West Jaintia Hills. A 6 year old female presented with complaints of fever, hydrophobia, and aerophobia. History of dog bite on the 2nd week of Dec, 2023. She reported to UPHC Nongthymmai for ARV. District RRT investigated the outbreak. The dog died on the same day of incident. She expired on 12 January 2024. Community awareness and health education given by peripheral team on vaccination for dog bite, hygiene and sanitation.

UP/VRN/2024/04/111	**Uttar Pradesh**	**Bhadohi**	**Measles**	6	0	09-01-2024	**Under Surveillance**	Cases were reported from Village Mailauna, Sub-District Gyanpur, District Bhadohi. Cases presented with fever with rash. 5 blood samples were collected and sent to KGMU Lucknow. 3 out of 5 samples came positive for the Measles IgM by ELISA. District RRT investigated the outbreak. Age group of the affected cases were 8-12 years. Cases were treated symptomatically. Vitamin A solution were given to them. All the cases were not immunized with MR vaccine. Community awareness and health education given by peripheral team on vaccination, hygiene and sanitation.

COVID-19 STATUS

COVID-19 was declared as a pandemic on 11th March, 2020. The States have been reporting the COVID-19 cases and deaths on a real-time basis and the same was being updated on the website of Ministry of Health and Family Welfare. This is made available on public domain and can be accessed through https://www.mohfw.gov.in/