C Major / A minor (0#)

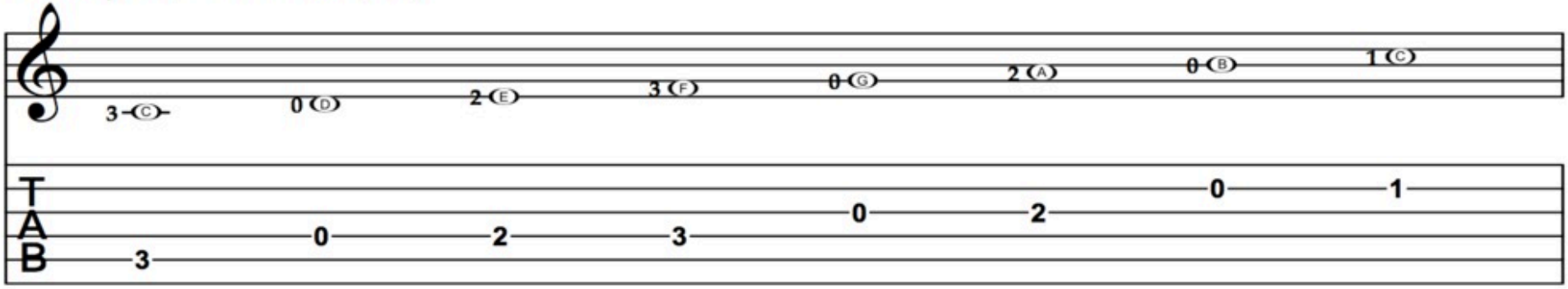

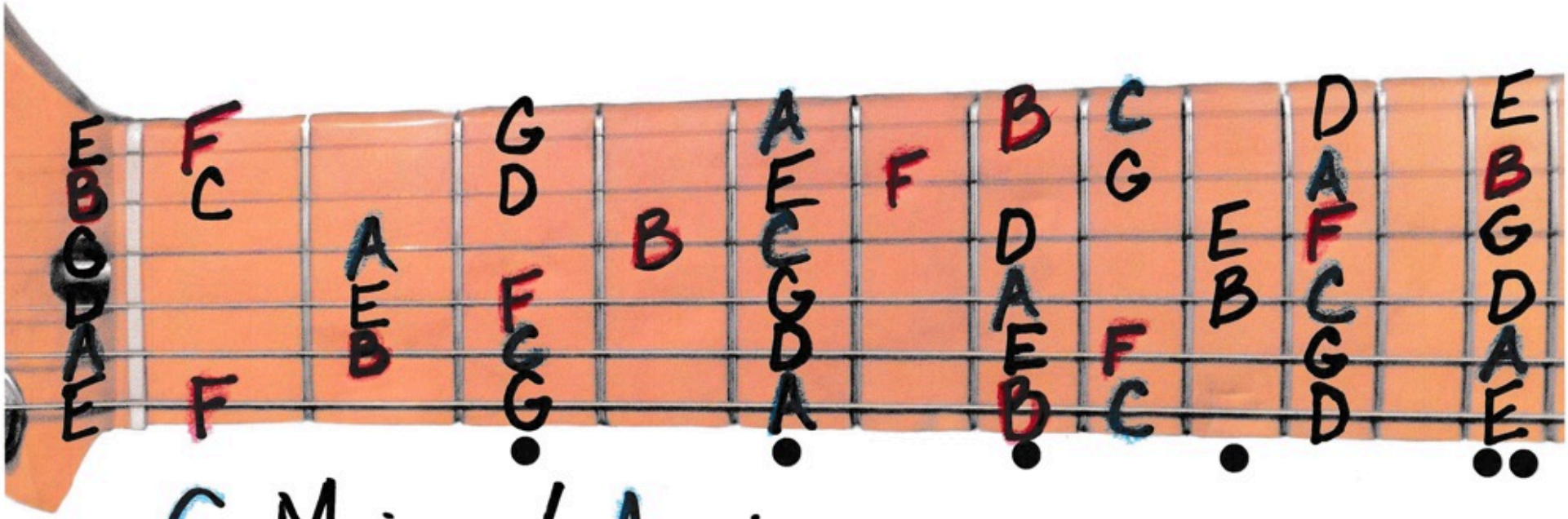

C Major / A minor

No ♯'s or ♭'s

G Major / E minor (1#)

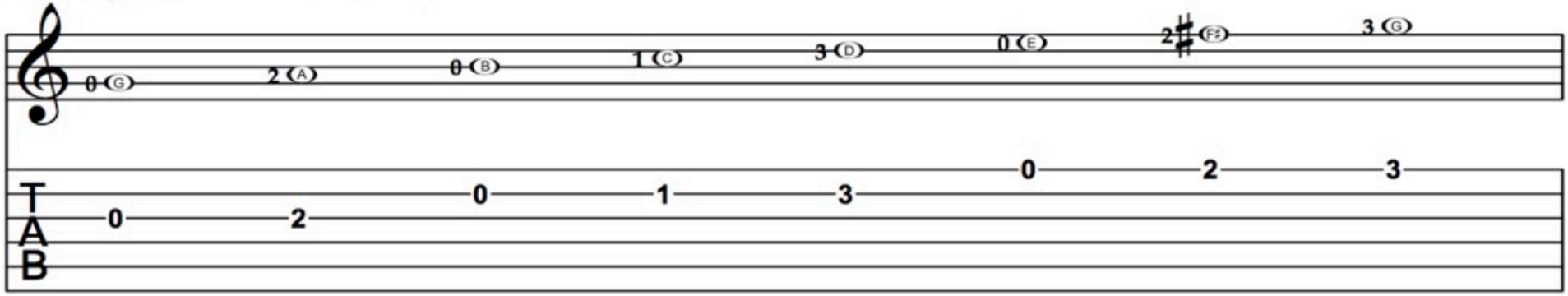

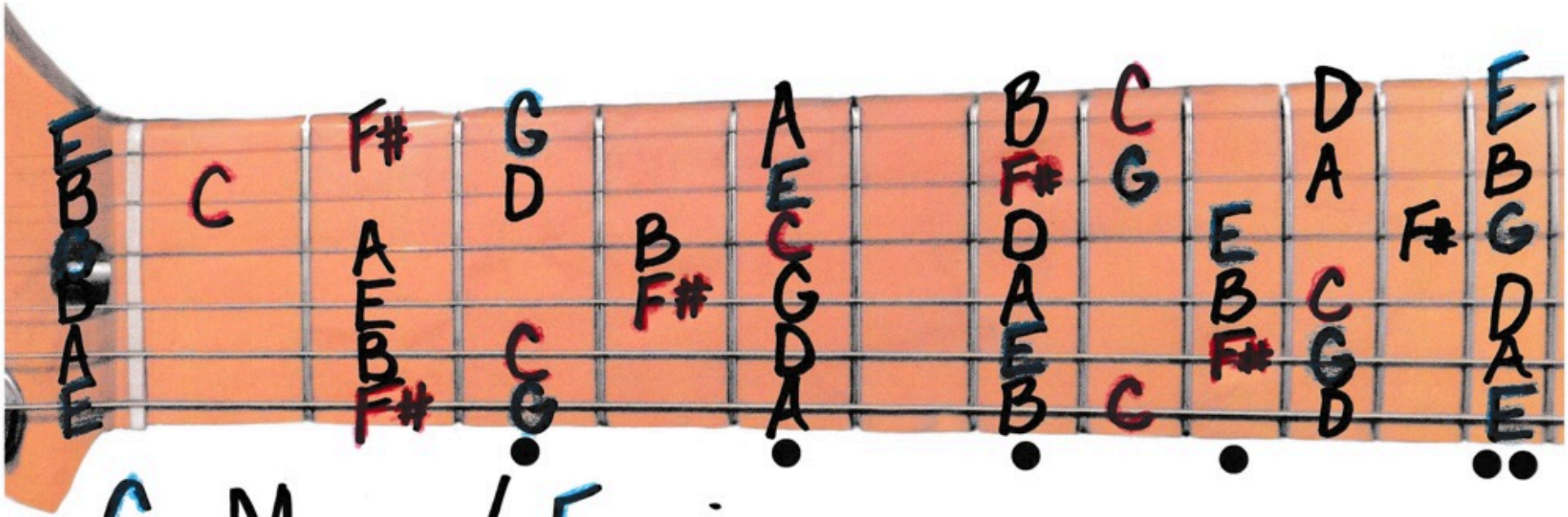

G Major / E minor

D Major / B minor (2#)

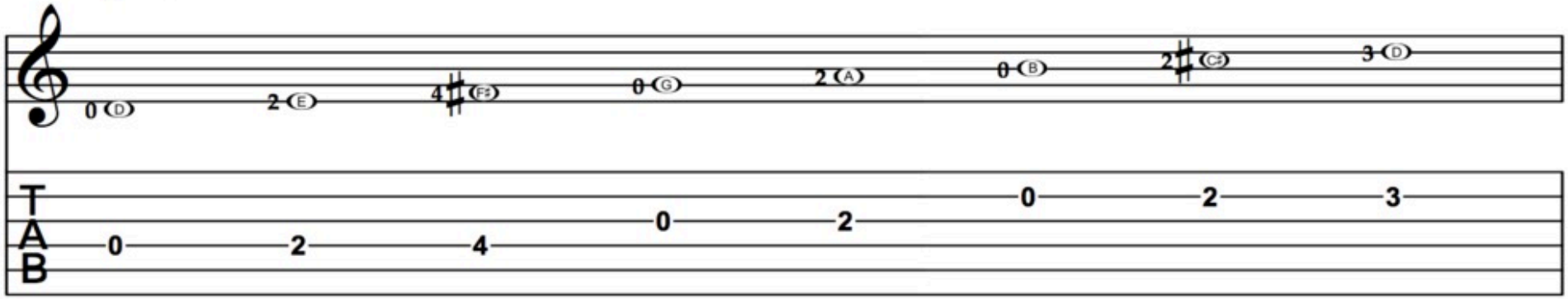

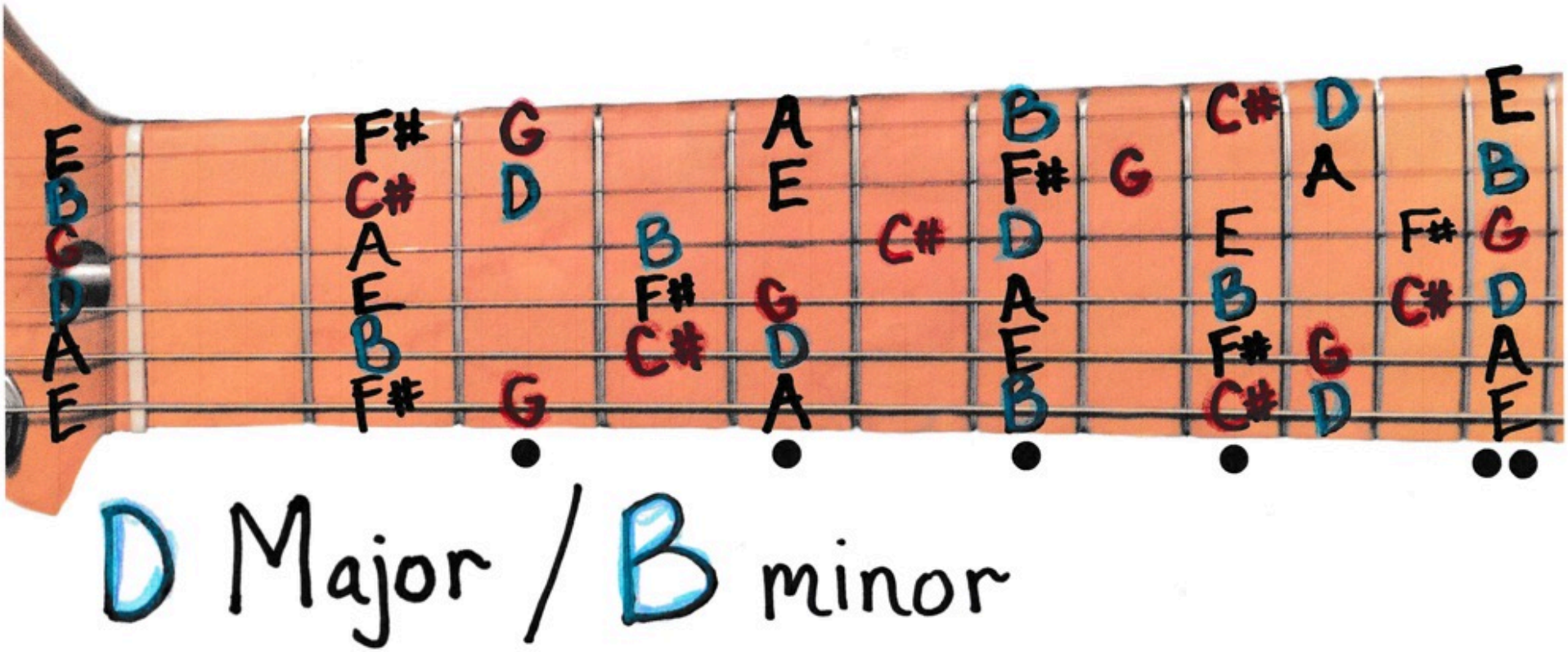

D Major / B minor

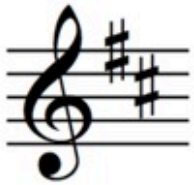

A Major / F# minor (3#)

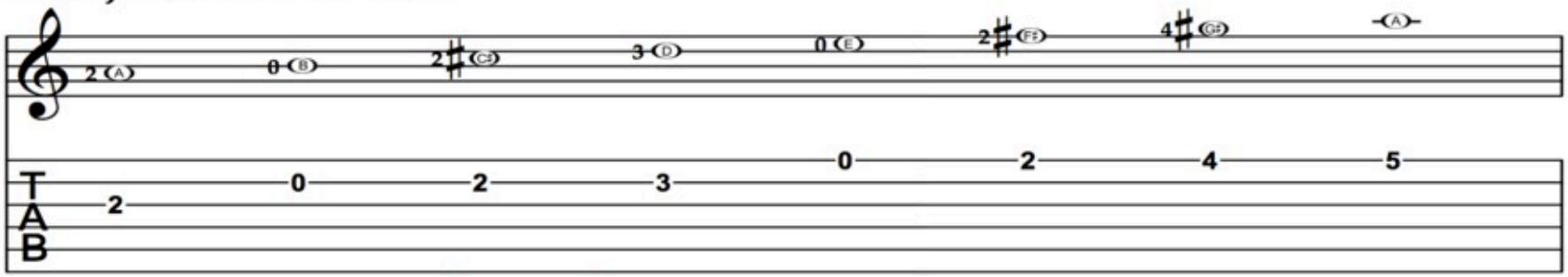

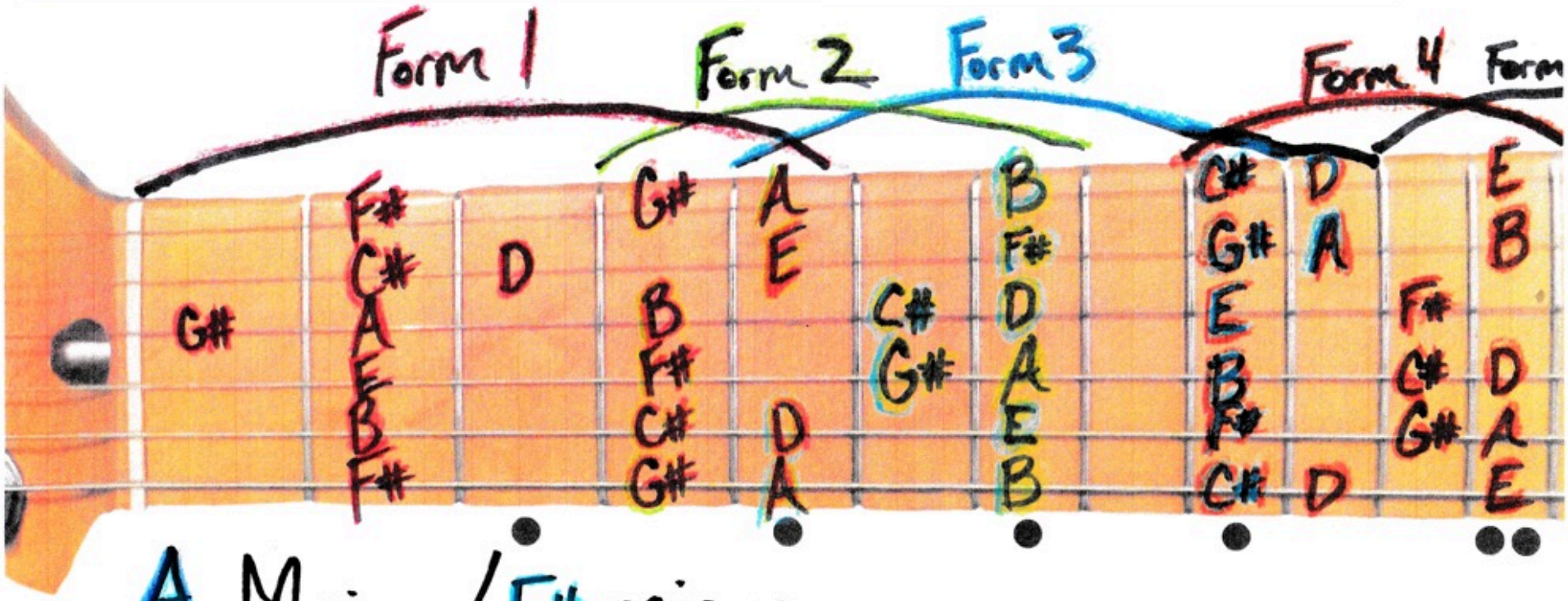

A Major / F# minor

E Major / C# minor (4#)

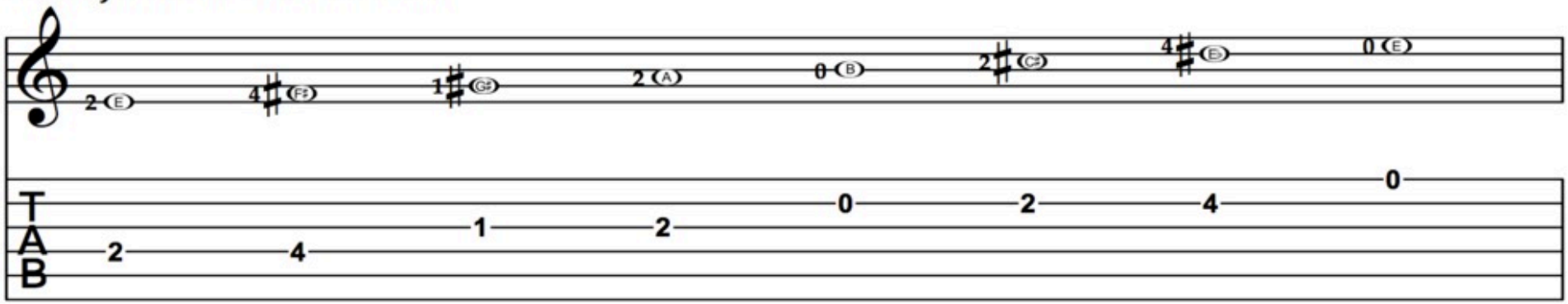

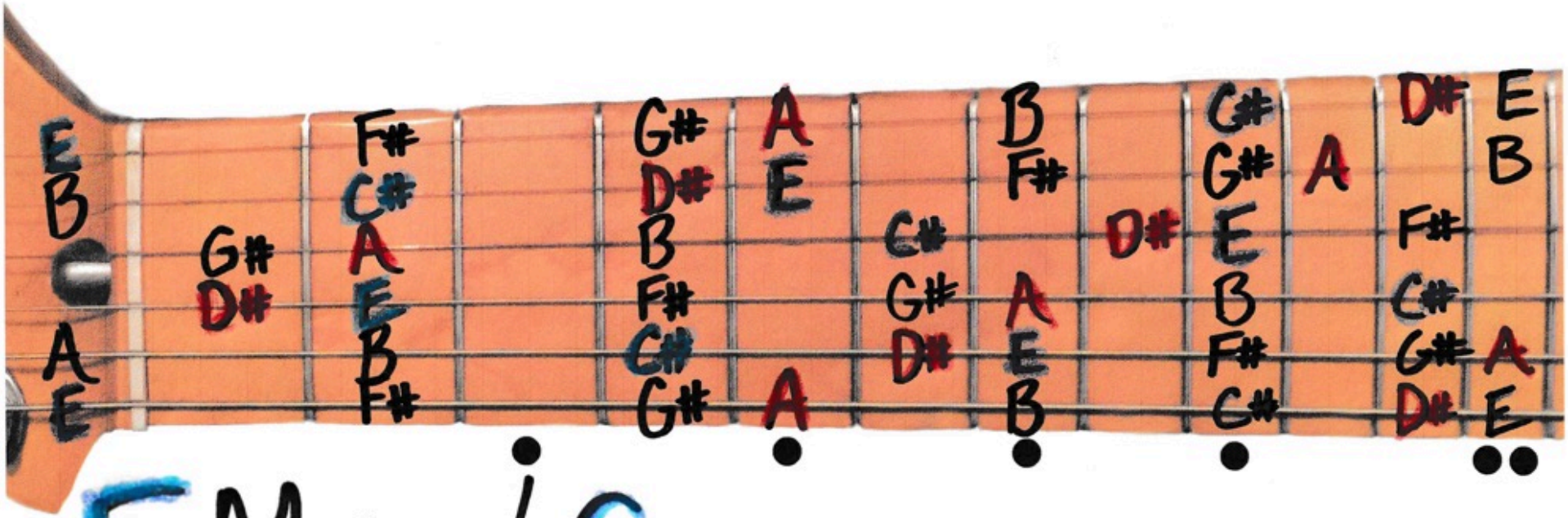

E Major / C# minor

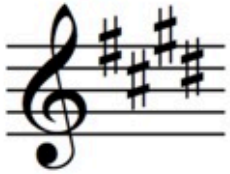

B Major / G# minor (5#) or Cb Major / Ab minor (7bs)

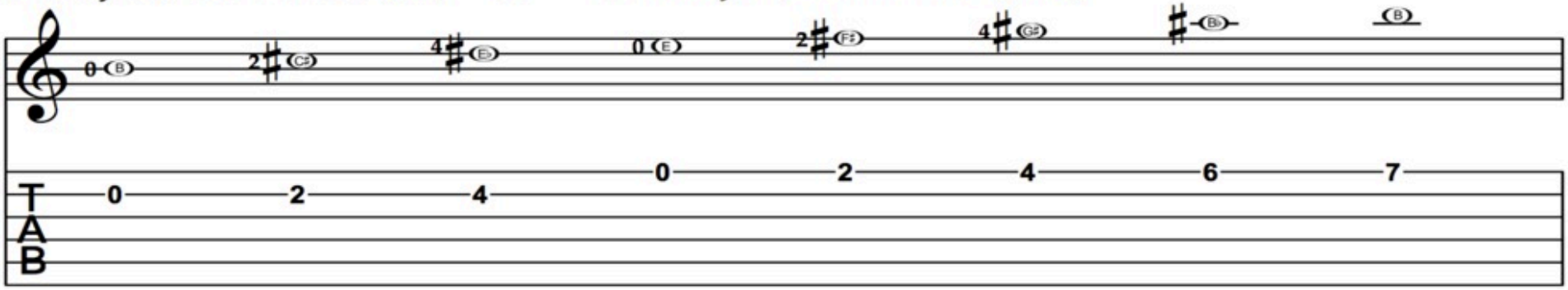

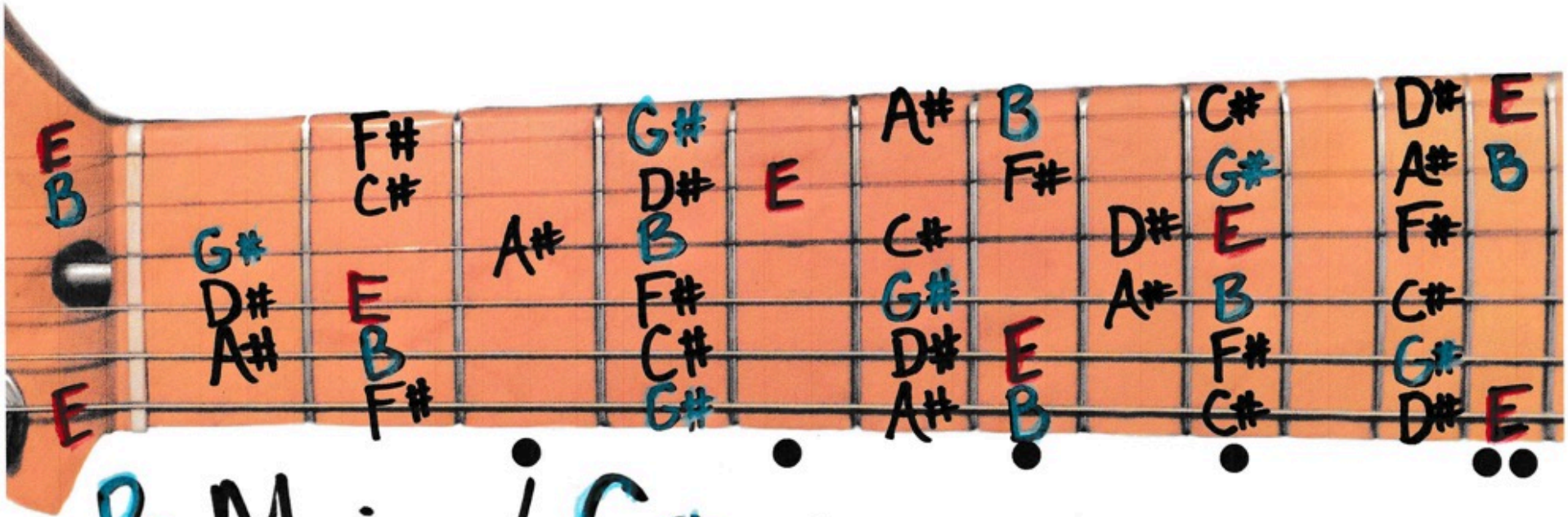

B Major / G# minor

F# Major / D# minor (6#s) or Gb Major / Eb minor (6bs)

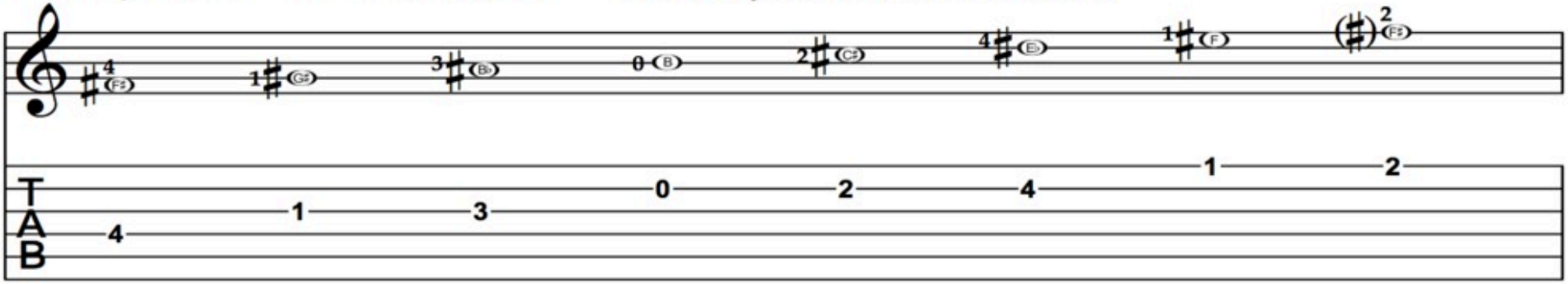

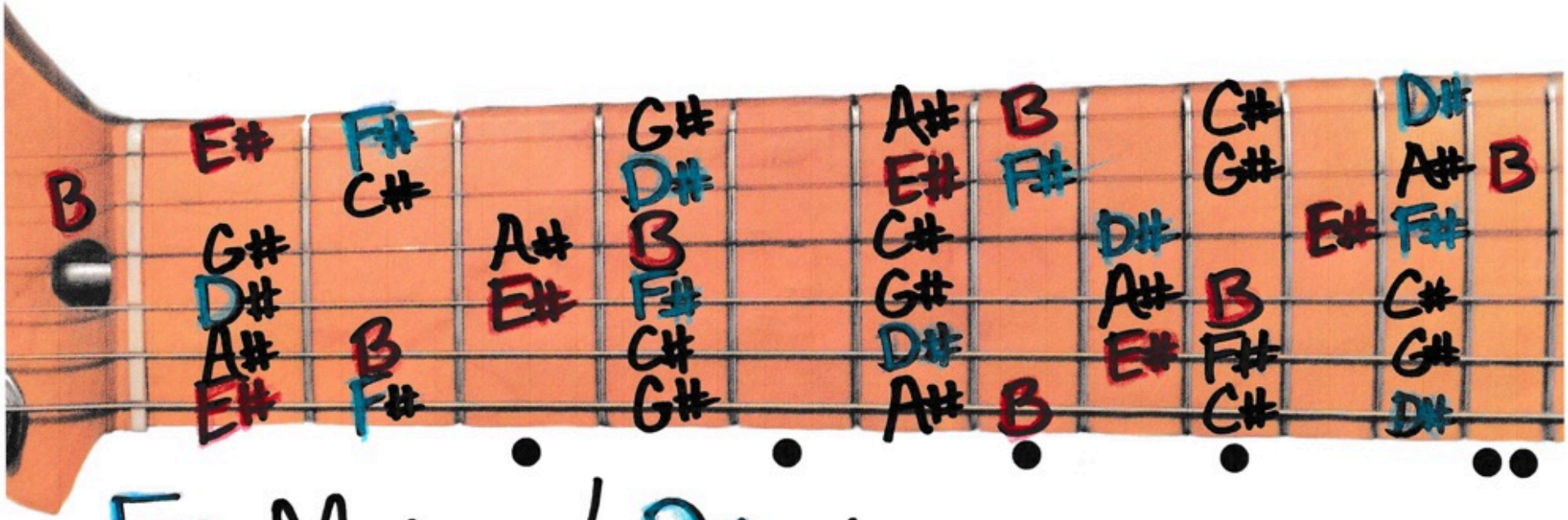

F# Major / D# minor

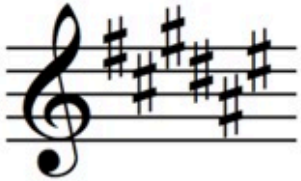

C# Major / A# minor (7# s) or Db Major / Bb minor (5bs)

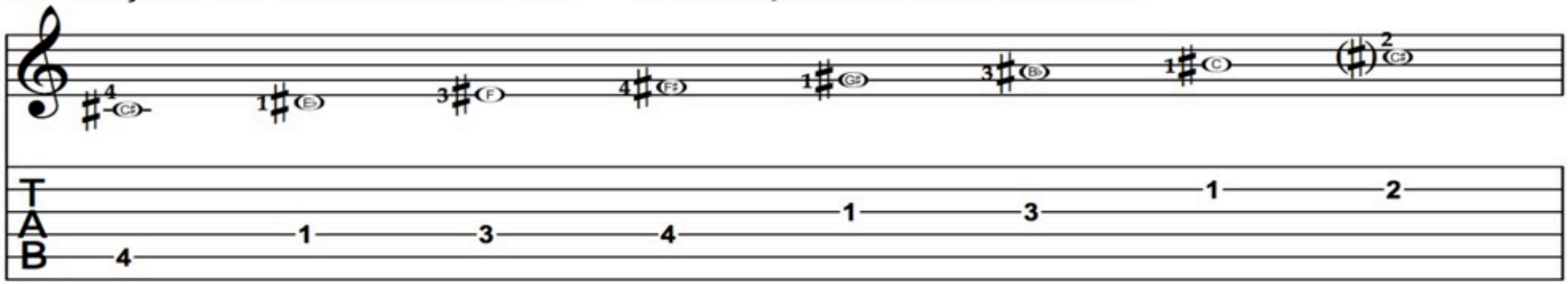

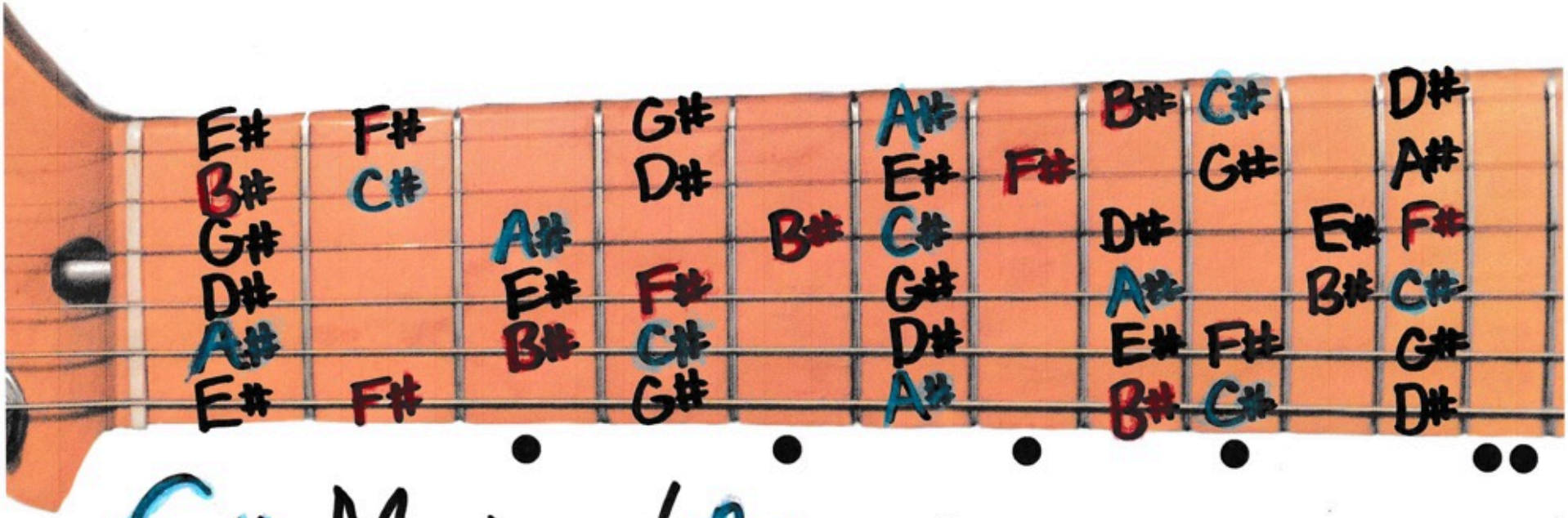

C# Major / A# minor

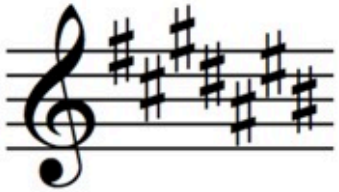

Ab Major / f minor (4b)

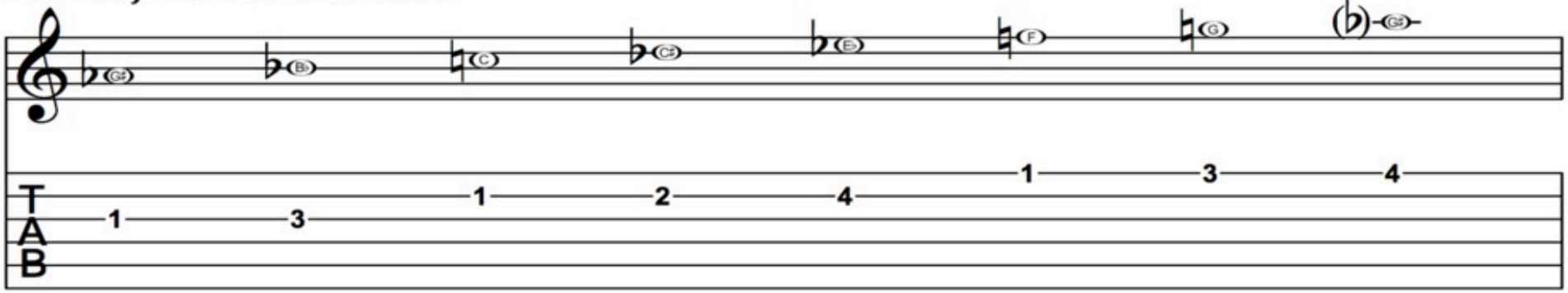

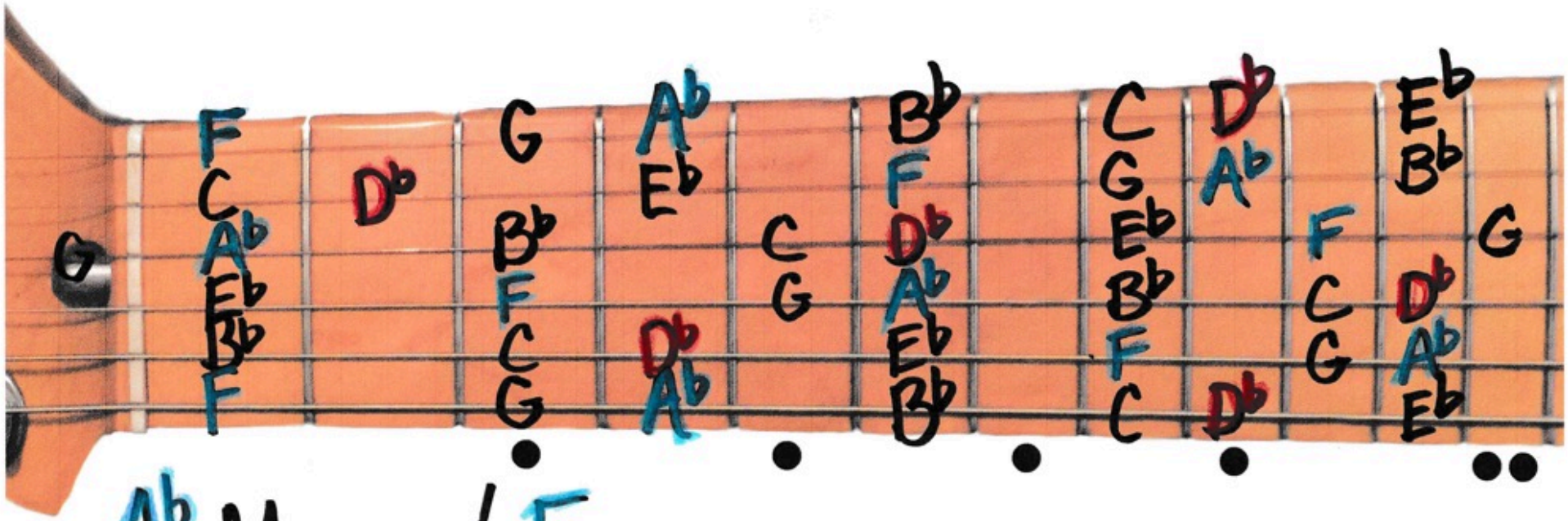

A♭ Major / F minor

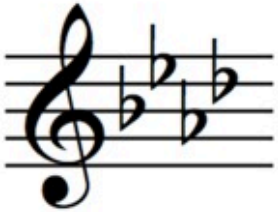

Eb Major / c minor (3b)

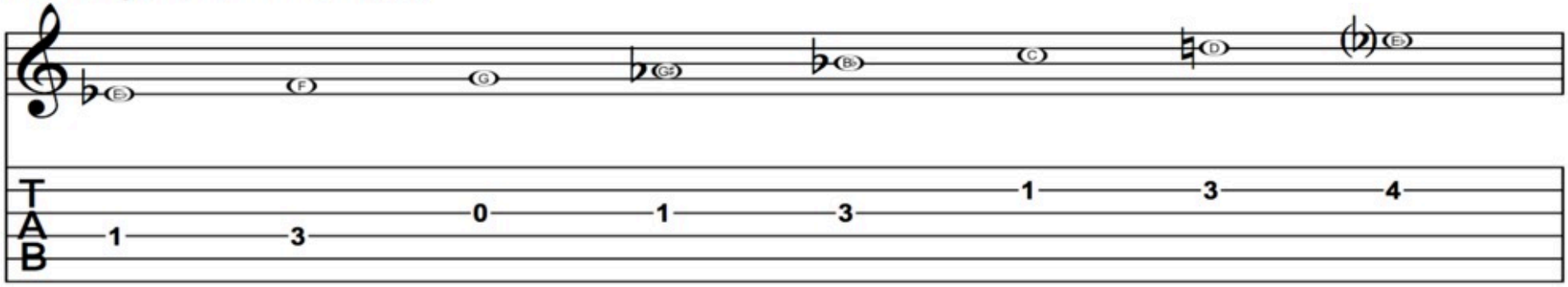

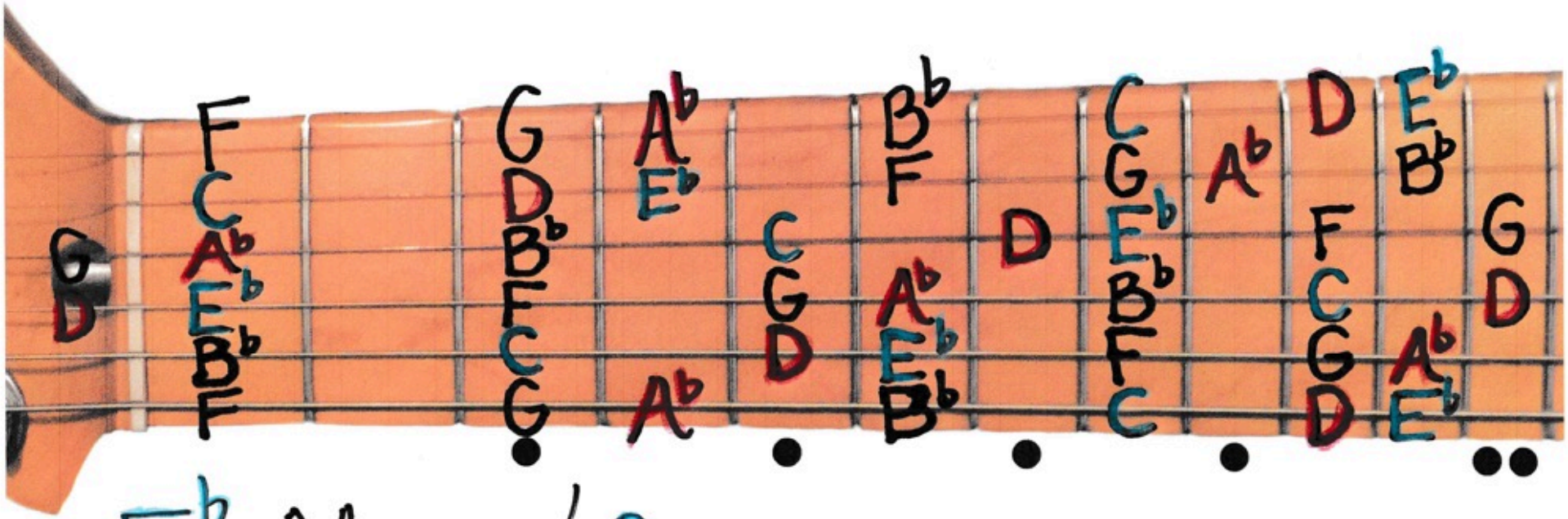

E♭ Major / C minor

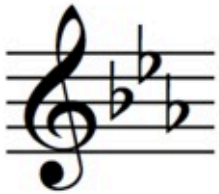

Bb Major / G minor (2b)

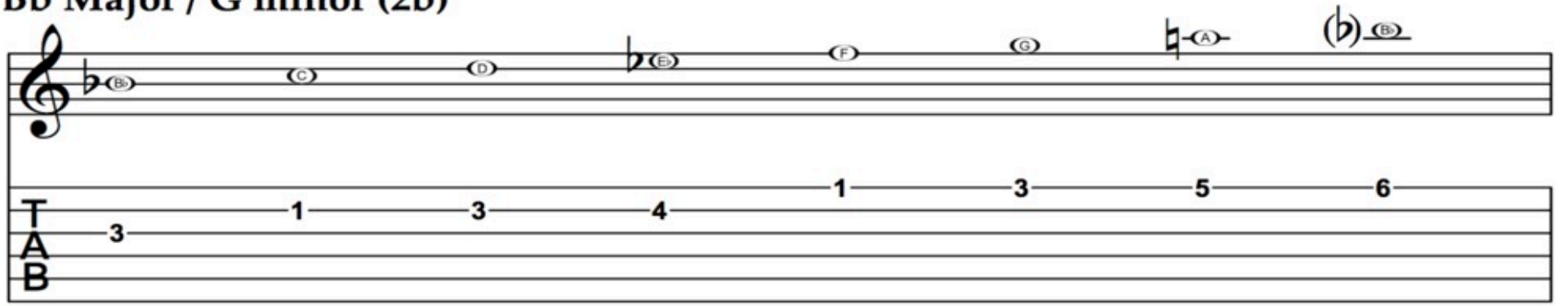

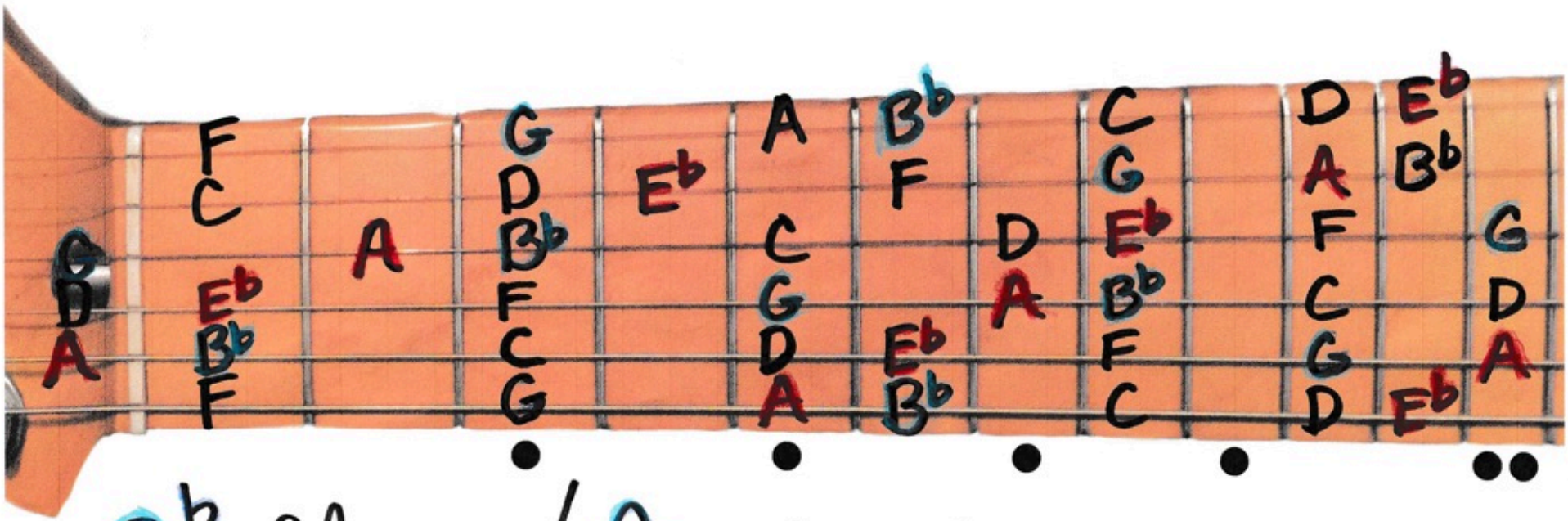

Bb Major / G minor

F Major / D minor (1b)

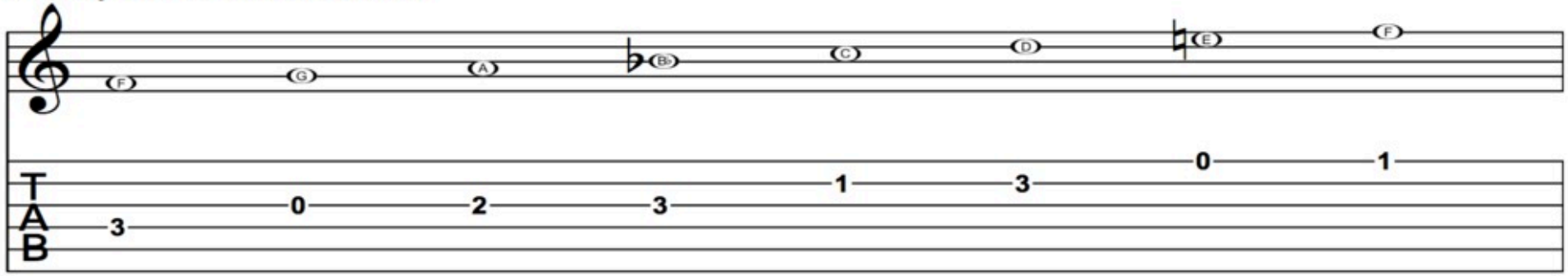

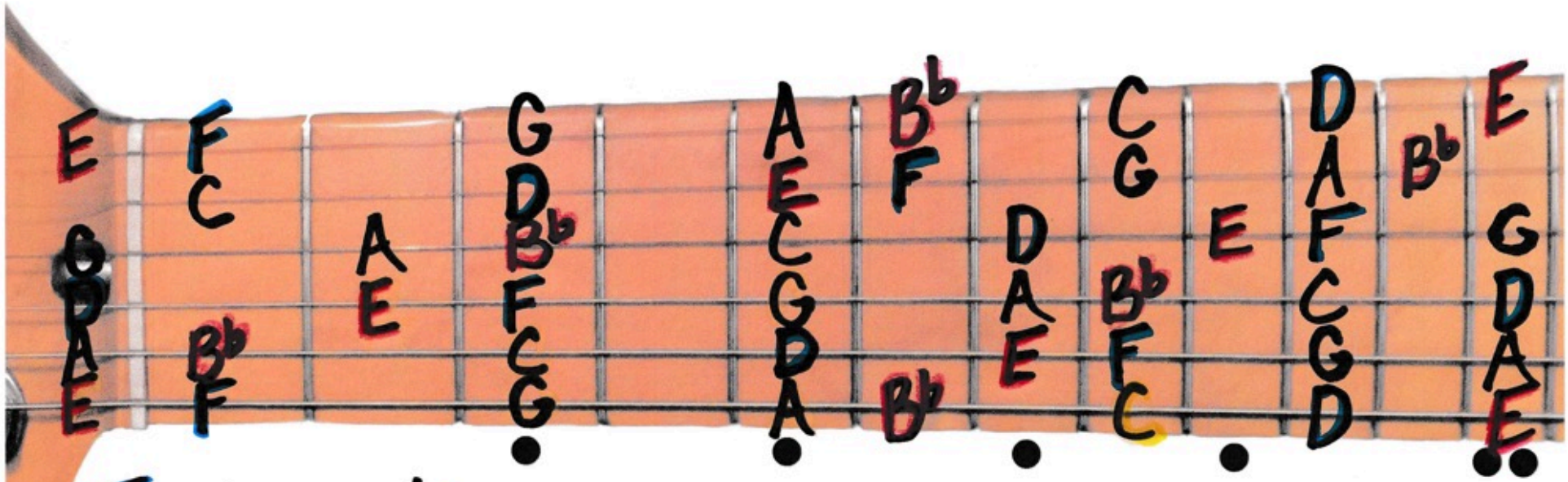

F Major / D minor