Republic of the Philippines
EULOGIO "AMANG" RODRIGUEZ
INSTITUTE OF SCIENCE AND TECHNOLOGY
C a v i t e C a m p u s
General Mariano Alvarez, Cavite

NAME: Togores, Joshua E.	**DATE: 10/7/2025**
COURSE: BSCS - 4	**GRADE:**

GEUNDETS: UNDERSTANDING THE SELF

Assignment no. 2: "My self Through the Years''

Paste a picture of you when you were in elementary, in high school, and now that you are in college. Below the picture, list down your salient characteristics that you remember

My Elementary Self

I was a cheerful and friendly kid who loved joining activities. I played the lyre in the school band and enjoyed making friends. I didn't really care much about my looks back then — I just loved having fun and being around people.

My High School Self

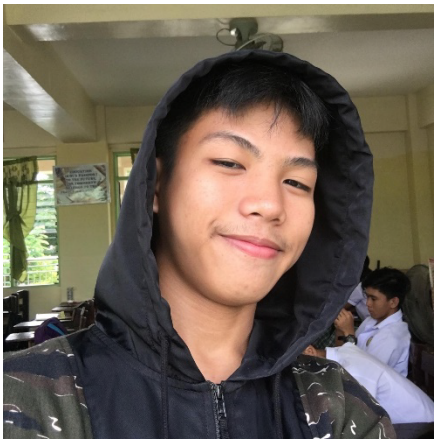

I became more focused on my studies and goals. I stopped playing in the band but stayed friendly and outgoing. This stage helped me become more mature and responsible while still keeping my sense of humor.

My College Self

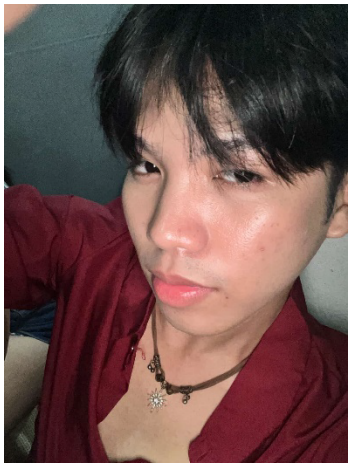

In college, I became more confident and mindful of my appearance. My friends inspired me to take better care of myself. I also rejoined the band, now playing the glockenspiel, and learned to balance passion, academics, and self-growth.

After having examined yourself “in its different stages, fill out the table below:

Similarities in all stages of my “self”	**Difference in my “self” across three stages of my life**	**Possible reason for the differences in me**
• I’ve always been friendly, outgoing, and easy to get along with. • I enjoy being surrounded by people who share my humor and energy. • I’ve consistently shown passion for music and performing, which reflects my expressive and social personality. • I’ve remained optimistic and approachable, which helps me form strong bonds with others.	• In **elementary**, I was more carefree and focused on enjoying activities like playing in the school band. • In **high school**, I became more academically focused and set aside some of my hobbies to concentrate on my studies. • In **college**, I regained balance between passion and academics — joining the band again while also becoming more confident and self-aware. • My sense of style, self-care, and maturity developed as I grew older.	• **Environment and exposure** — being surrounded by new people and experiences in high school and college helped shape my interests and mindset. • **Friendship influence** — my friends inspired many of my changes, especially in terms of confidence, self-care, and how I present myself. • **Personal growth and maturity** — as I aged, I became more conscious of my goals, appearance, and self-improvement. • **Opportunities** — the presence of a band in college reignited my passion for music, which I couldn’t pursue in high school.