TALLER 1

ESTEBAN QUICENO LOAIZA
JUAN DAVID ASEVEDO

RETOS CSS

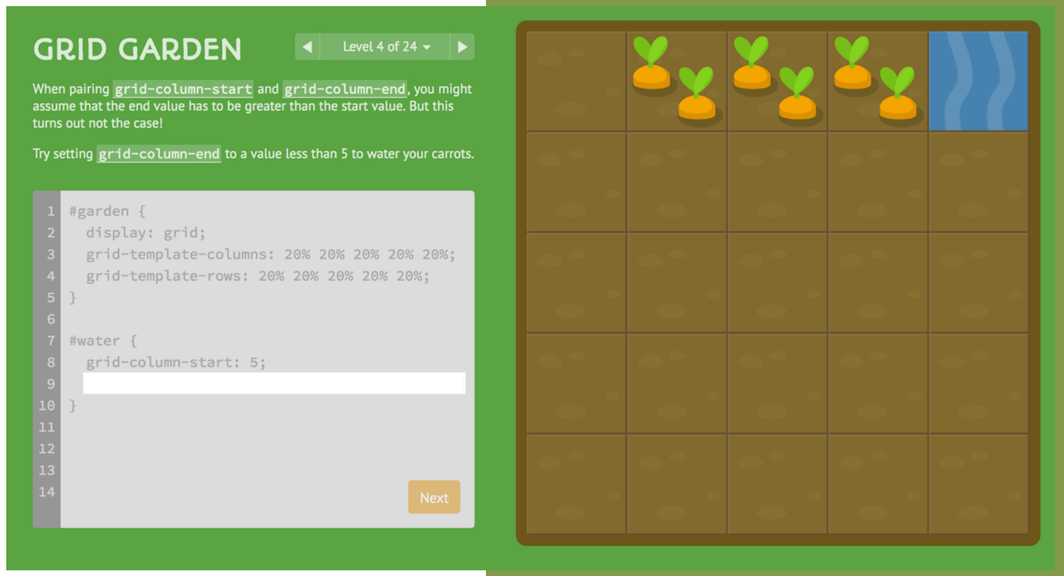
GRID GARDEN
Level 4 of 24
When pairing grid-column-start and grid-column-end, you might assume that the end value has to be greater than the start value. But this turns out not the case!
Try setting grid-column-end to a value less than 5 to water your carrots.
#garden {
display: grid;
grid-template-columns: 20% 20% 20% 20% 20%;
grid-template-rows: 20% 20% 20% 20% 20%;
}
#water {
grid-column-start: 5;
}
Next

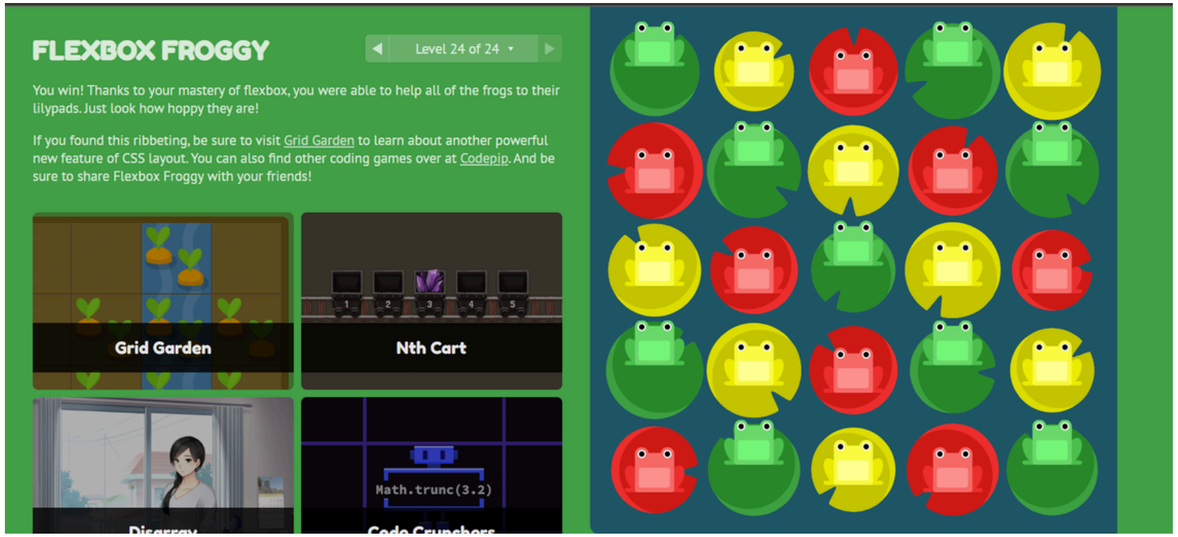
FLEXBOX FROGGY
Level 24 of 24
You win! Thanks to your mastery of flexbox, you were able to help all of the frogs to their lilypads. Just look how hoppy they are!
If you found this ribbeting, be sure to visit Grid Garden to learn about another powerful new feature of CSS layout. You can also find other coding games over at Codepip. And be sure to share Flexbox Froggy with your friends!
Grid Garden
Nth Cart
Math.trunc(3.2)

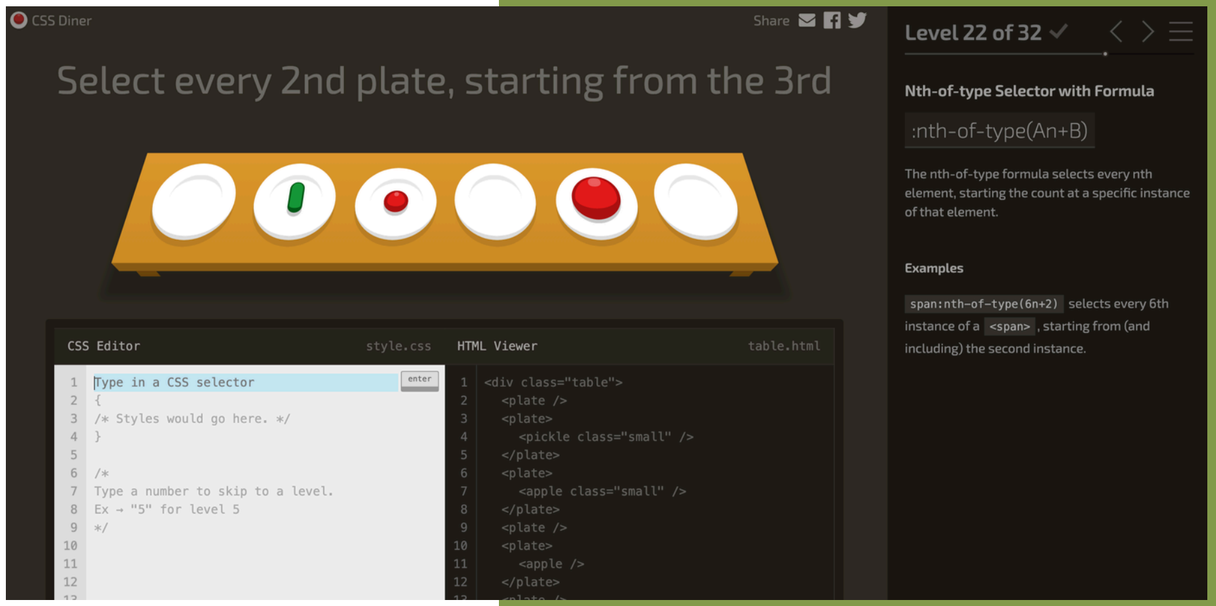
CSS Diner
Share
Level 22 of 32
Select every 2nd plate, starting from the 3rd
Nth-of-type Selector with Formula
:nth-of-type(An+B)
The nth-of-type formula selects every nth element, starting the count at a specific instance of that element.
Examples
span:nth-of-type(6n+2) selects every 6th instance of a , starting from (and including) the second instance.
CSS Editor
style.css
Type in a CSS selector
enter
{
/* Styles would go here. */
}
/*
Type a number to skip to a level.
Ex → "5" for level 5
*/
HTML Viewer
table.html

<plate />
<plate>
<pickle class="small" />
</plate>
<plate>
<apple class="small" />
</plate>
<plate />
<plate>
<apple />
</plate>

RETOS DE PROGRAMACION

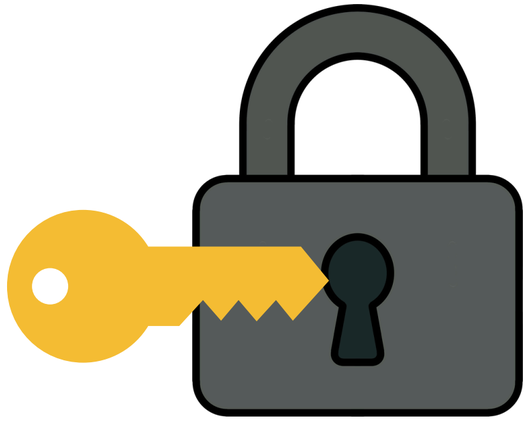

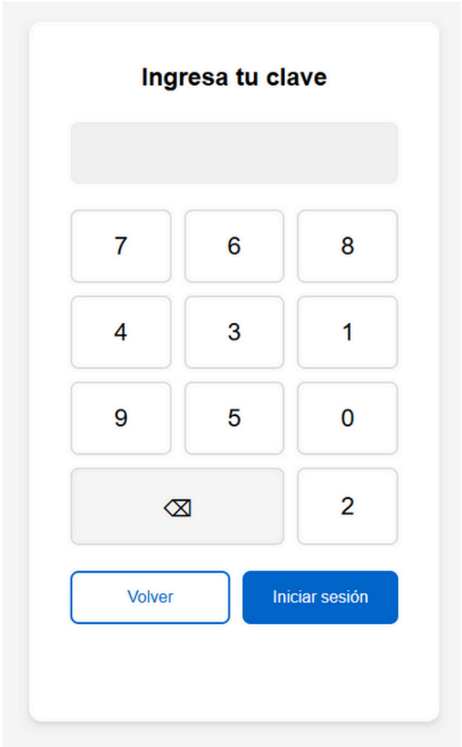

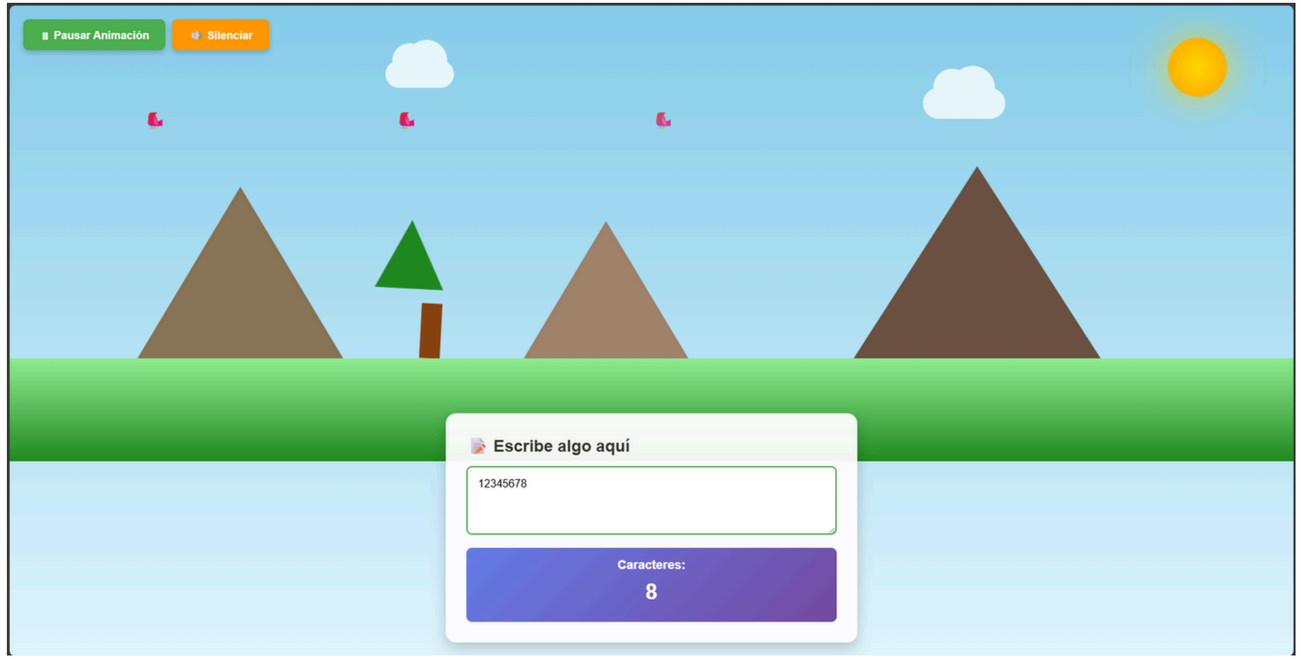

DIAGRAMA UML CHAINSAW MAN REZE

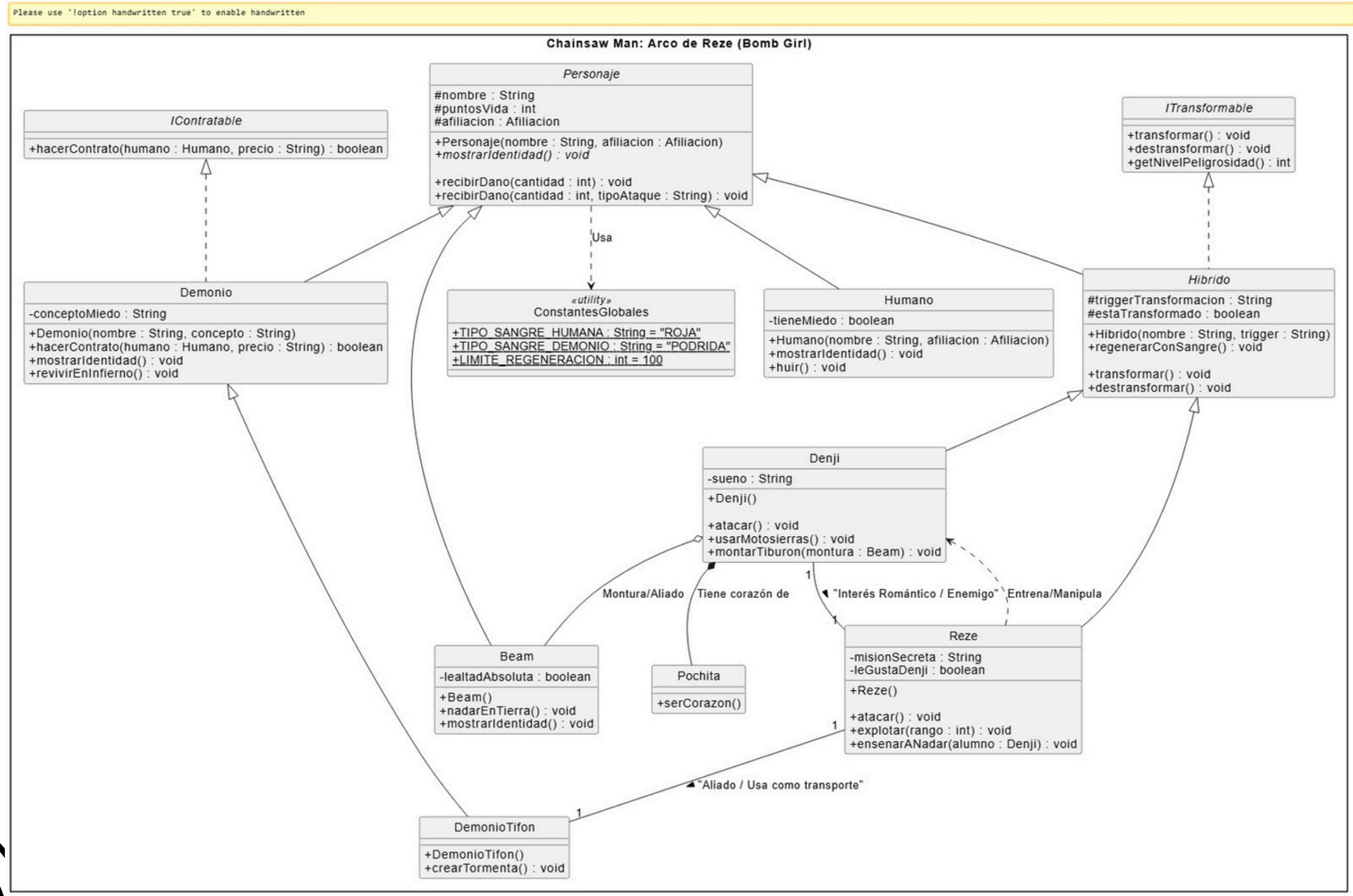

MAQUETACION

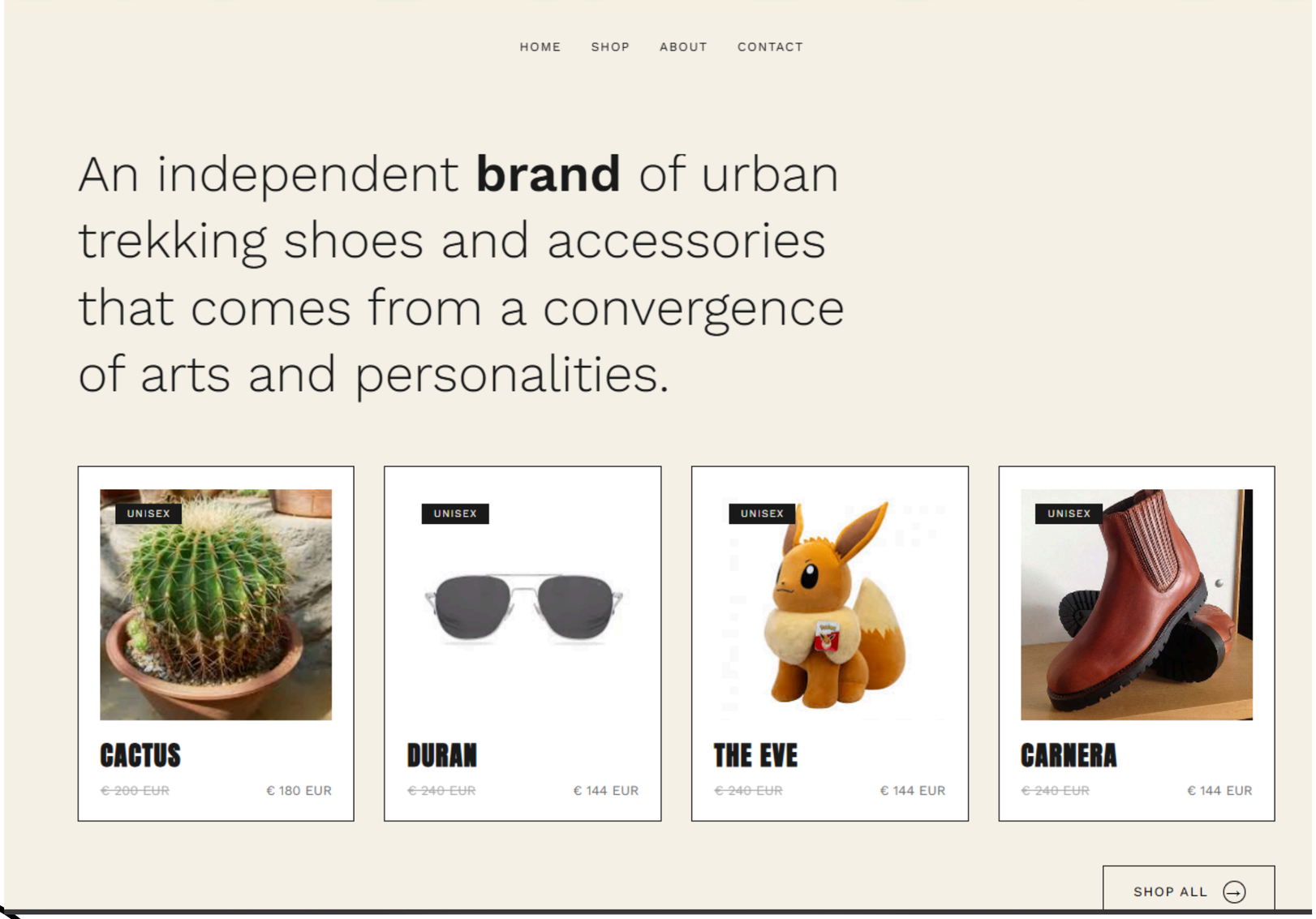

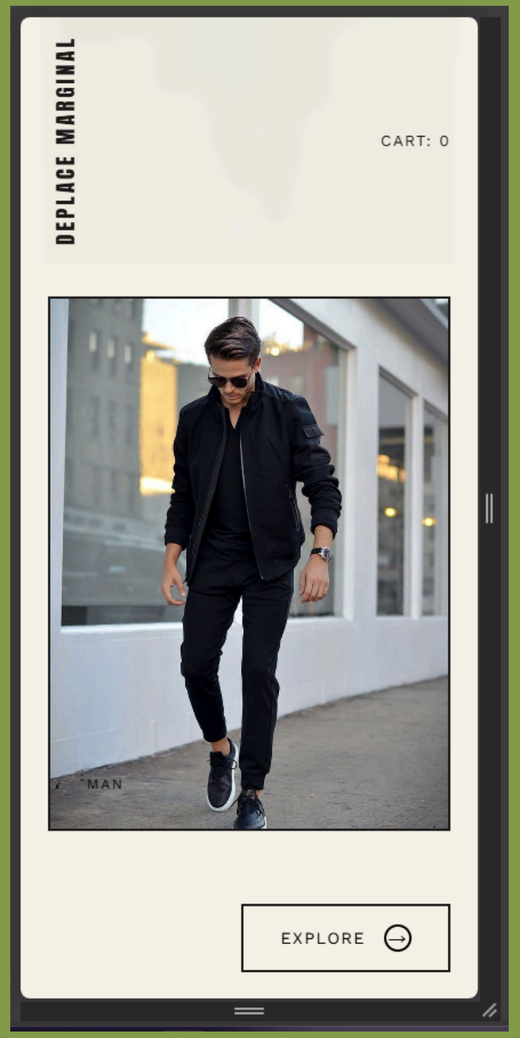

GRACIAS POR
SU ATENCION

GITHUB - SHISAN22/APLICACIONES-MOVILES-T1: TALLER1