I A C

APROXIMACIÓN POR INSTRUMENTOS OACI

ICAO INSTRUMENT APPROACH

ELEV AD: 8358, THR 14R: 8348

BOGOTÁ
ELDORADO
CAT: A/B/C/D
RNP RWY 14R

APP: Bogotá North Terminal 121.3 MHz / Alternate 120.3 MHz, Bogotá South Terminal 119.65 MHz / Alternate 120.65 MHz, Bogotá West Terminal 119.95 MHz / Alternate 120.95 MHz, Bogotá Arrivals 119.5 MHz / Alternate 119.05 MHz, ATIS: 127.8 MHz.
TWR: ELDORADO North Tower 118.1 MHz / Alternate 118.35 MHz, ELDORADO South Tower 118.25 MHz / Alternate 118.35 MHz.

VAR/ARP/BOG
8° W/22

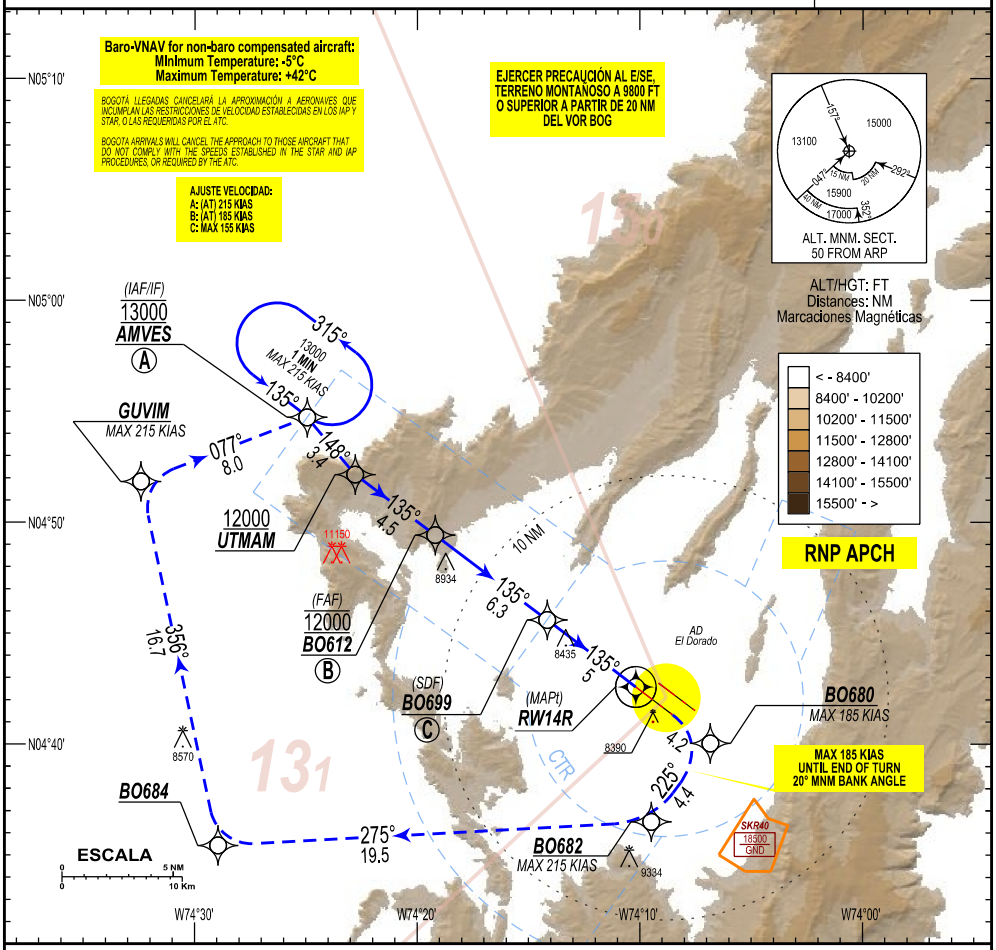

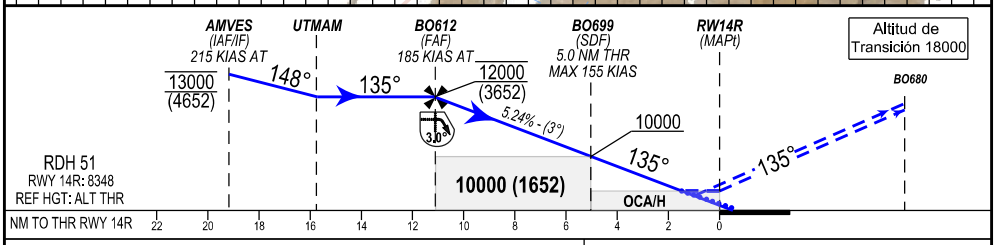

ALTITUDE VS DISTANCE THR DIST (3° APCH) (LNAV ONLY)

NM	10	9	8	7	6	5	4	3	2	1
FT	11588	11271	10954	10638	10322	10000	9684	9362	9042	8721

FAF to THR 11.3 NM

GS (FT)	90	110	130	150	180	200
MIN:SEC	07:32	06:10	05:13	04:31	03:46	03:23
FT/MIN	480	580	690	800	960	1060

MA Climb Gradient		CAT A/B			CAT C			CAT D		
		OCA/H (FT)	ALS FULL	ALS OUT	OCA/H (FT)	ALS FULL	ALS OUT	OCA/H (FT)	ALS FULL	ALS OUT
LNAV	2.5%	8780 (432)	1300	2000	8790 (442)	1400	2100	8820 (472)	1500	2200
LNAV VNAV	2.5%	8680 (332)	800	1500	8690 (342)	900	1600	8720 (372)	1000	1700

APROXIMACIÓN FRUSTRADA:

Ascienda para 13000 en la trayectoria RNP de aproximación frustrada hacia AMVES vía BO680, vire derecha a la espera de AMVES KIAS MAX 185, siga los puntos BO682, BO684, GUVIM,o espera instrucciones del ATC

MISSED APPROACH:

Climb to 13000 on the RNP missed approach track to AMVES Via BO680 MAX 185 KIAS turn right to, BO682, BO684, GUVIM. At AMVES hold or follow ATC Instructions.