1:1 Conversation

SMS-Magic Salesforce documentation

Source: https://www.sms-magic.co/docs/salesforce/knowledge-base/conversations/

Here is the step-by-step video for setting up Conversations in Converse Settings

In the Conversations section, you can define the conversation settings for users and user profiles in the organization. You can configure the following in Conversations:

Converse Desk Layouts – Under the Converse Desk Layouts tab, you can help users configure the following:

- Conversation Filters and Global Filters for specific users and profiles.
- The color theme for the Converse Desk.
- Conversation Topic Layout.

Message Settings – Under the Message Settings tab you can define the following:

- The color theme for displaying Automated messages.
- Information to be displayed under every Incoming and Outgoing message bubble.
- Information to be displayed under the information lookup fields.

General Settings – Under the General Settings tab, you can disable or enable user privileges for the following features:

- Send Canned Responses
- Define Character Limit for Messages
- Internal Note
- CRM Actions
- Related Conversation Setting

Configure Converse Desk Layout

Under the Converse Desk Layouts tab, you can create multiple layouts for the Converse Desk. For each layout you can:

- Select the filters under the static Conversation Filters.
- Select the filters under the dynamic Global Filters.
- Assign the users and user profiles to the layout.

The static Conversation Filters are pre-defined. The **All** and **Unread** filters are the default filters and cannot be removed from the selection list of filters.

The dynamic Global Filters are dependent on what message objects are selected under Message Configuration.

To Create a New Layout:

1. Login to Salesforce and access SMS-Magic Converse.

2. In the **Converse Settings** tab, click **Conversations**. The Conversation page appears.

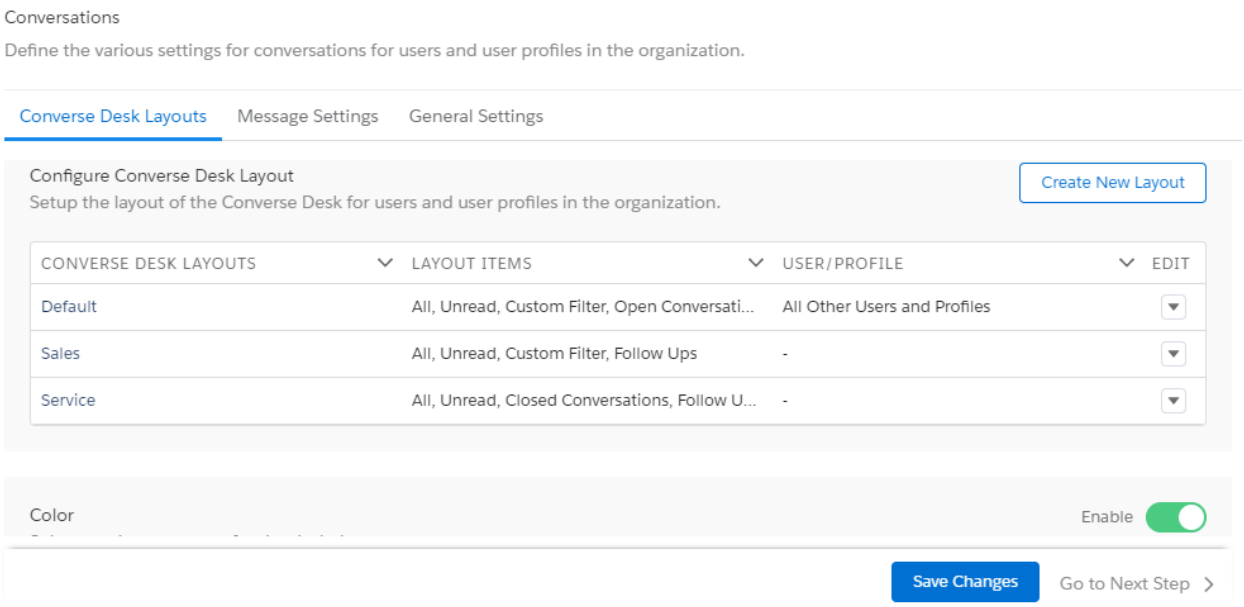

Screenshot

3. Under **Configure Converse Desk Layout** section, click **Create New Layout**. The Create New Layout popup window appears.

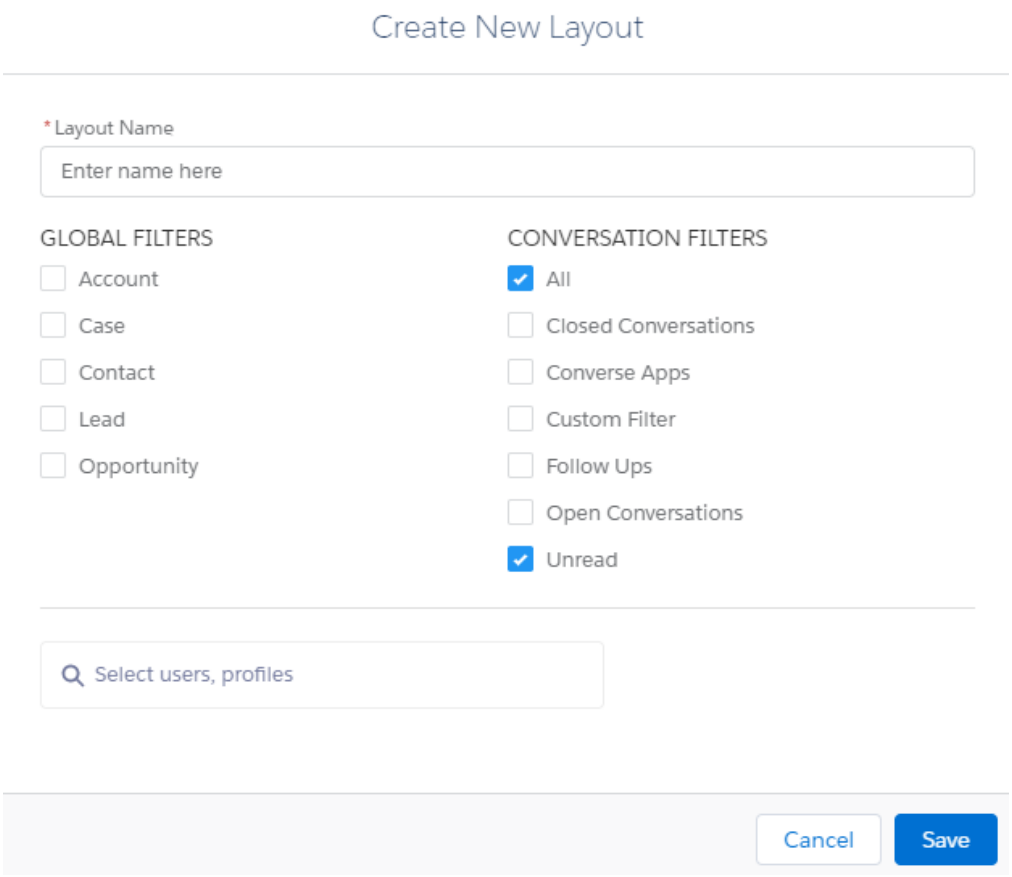

Screenshot

4. Type the name of the Layout.

5. Under **Global Filters**, select the objects for which you want to view the messages.
6. Under **Conversation Filters**, select the relevant filters to view messages.
7. Select the user or profile names for whom the layout will be available in the **Select Users, profile** field.
8. Click **Save**. The new layout is found in the Configure Converse Desk Layout list.
9. Click **Save Changes** at the bottom of the Converse Desk Layouts tab page.

To Select the Desk Theme:

1. the **Converse Desk Layouts** section, slide the toggle button to enable the **Color** feature. The **Color** section appears as shown.

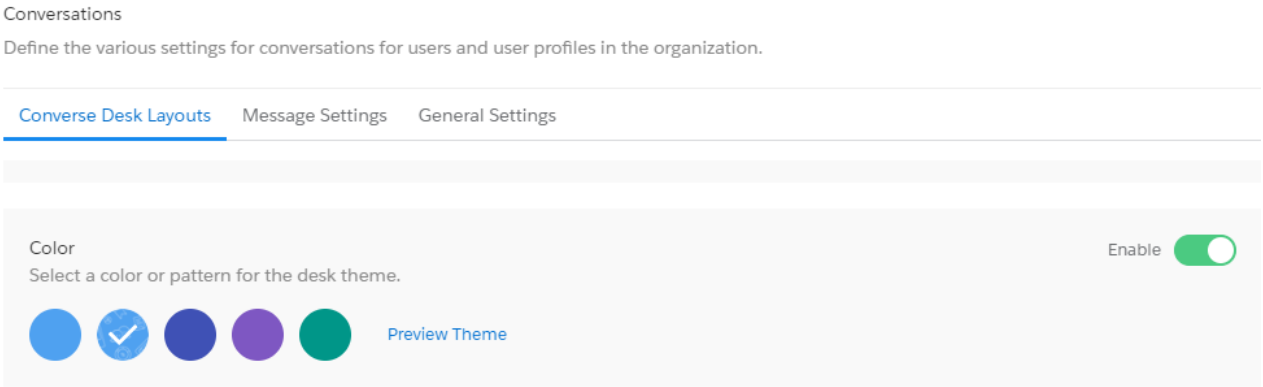

Screenshot

2. Select a color or pattern for the desk theme.
3. Click **Preview Theme**. A separate popup window displays a preview of the Converse Desk.
4. Click **Save Changes** at the bottom of the **Converse Desk Layouts** tab page.

To Customize the Conversation Topic View:

1. In the **Converse Desk Layouts** section, go to **Conversation Topic**.

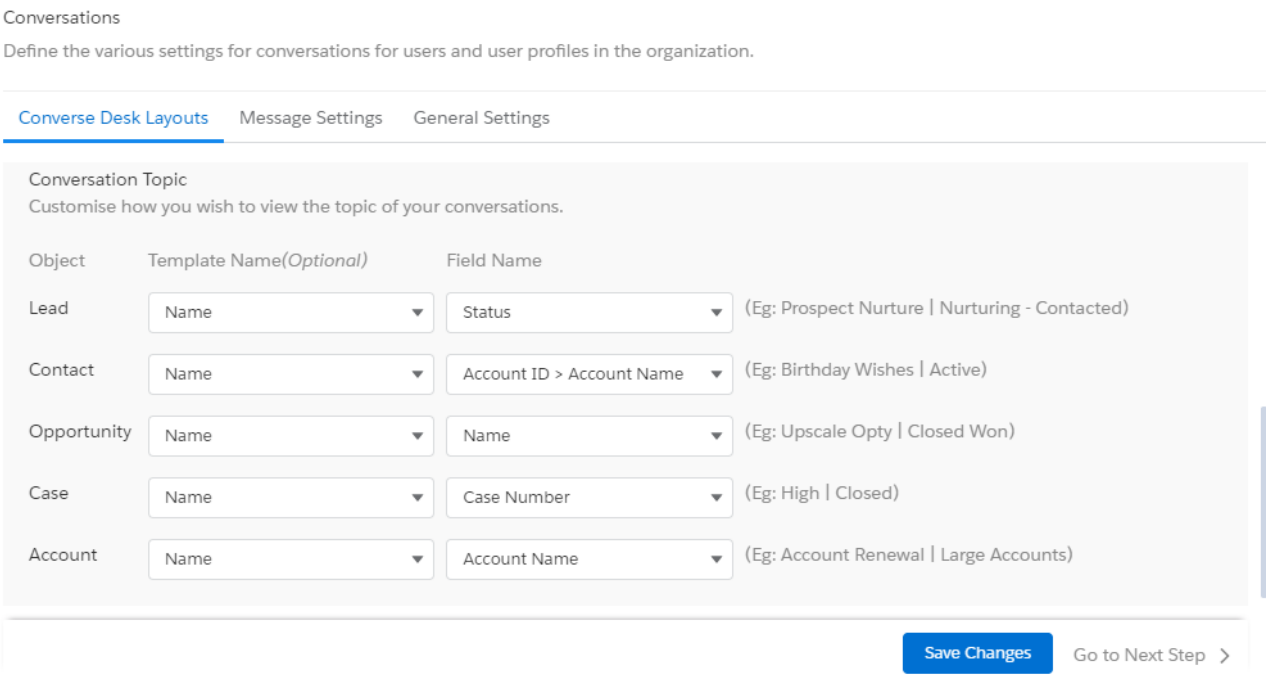

Screenshot

2. Select the relevant template from the **Template Name** list.
3. Select the relevant name for the field from the **Field Name** list.
4. Click **Save Changes** at the bottom of the **Converse Desk Layouts** tab page.

Configure Message Settings

In the Message Settings tab, you can configure the following:

- The color theme for displaying automated messages
- The information that appears below every Incoming and Outgoing message bubble
- The information that appears below the information lookup fields

To Configure Color for the Automated Message:

1. In the **Message Settings** tab, browse **Display Automated Message**.

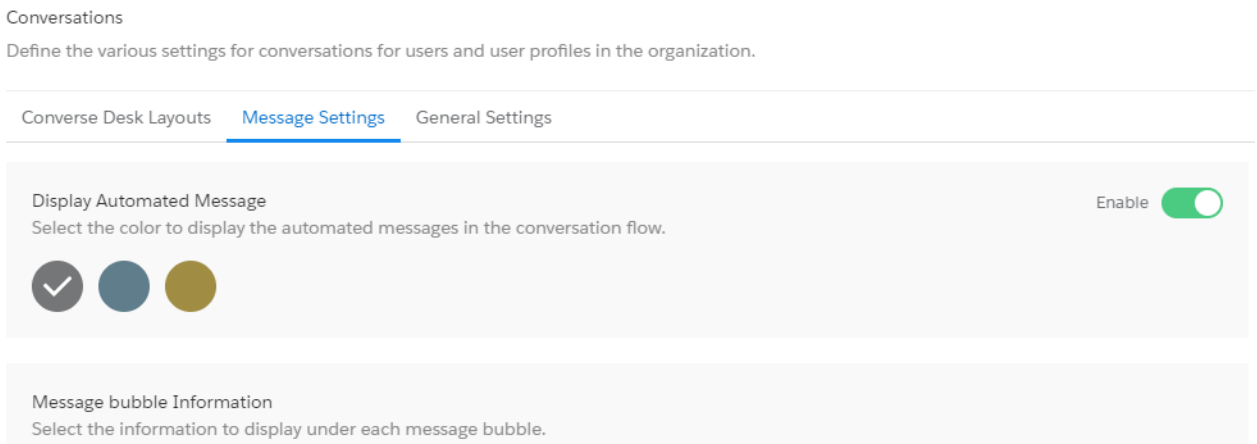

Screenshot

2. In **Display Automated Message**, slide the toggle button to enable the feature.

3. Select a color.

4. Click **Save Changes** at the bottom of the **Message Settings** tab page.

To Define Message Bubble Information:

1. In the **Message Settings** tab, browse **Message Bubble Information**.

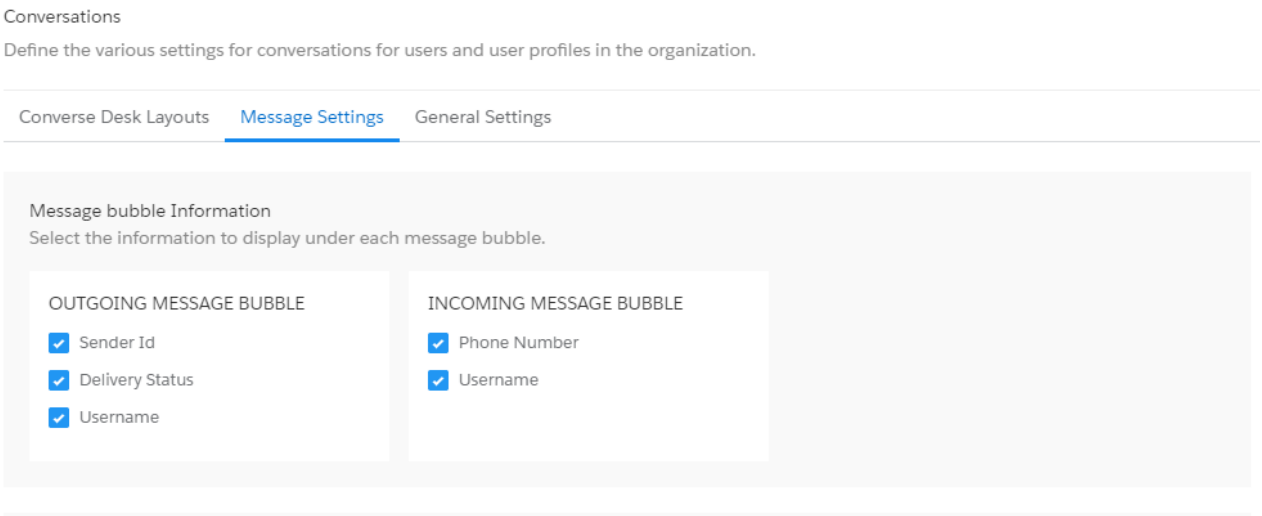

Screenshot

2. In **Message Bubble Information** select the relevant checkboxes to define the information to be displayed under each message bubble.

3. Click **Save Changes** at the bottom of the **Message Settings** tab page.

To Define Lookup Field Information:

1. In the **Message Settings** tab, browse **Lookup Fields Display and Configuration**.

2. In **Lookup Fields Display and Configuration**, slide the toggle button to enable the feature. The information to be displayed under Lookup fields appear.

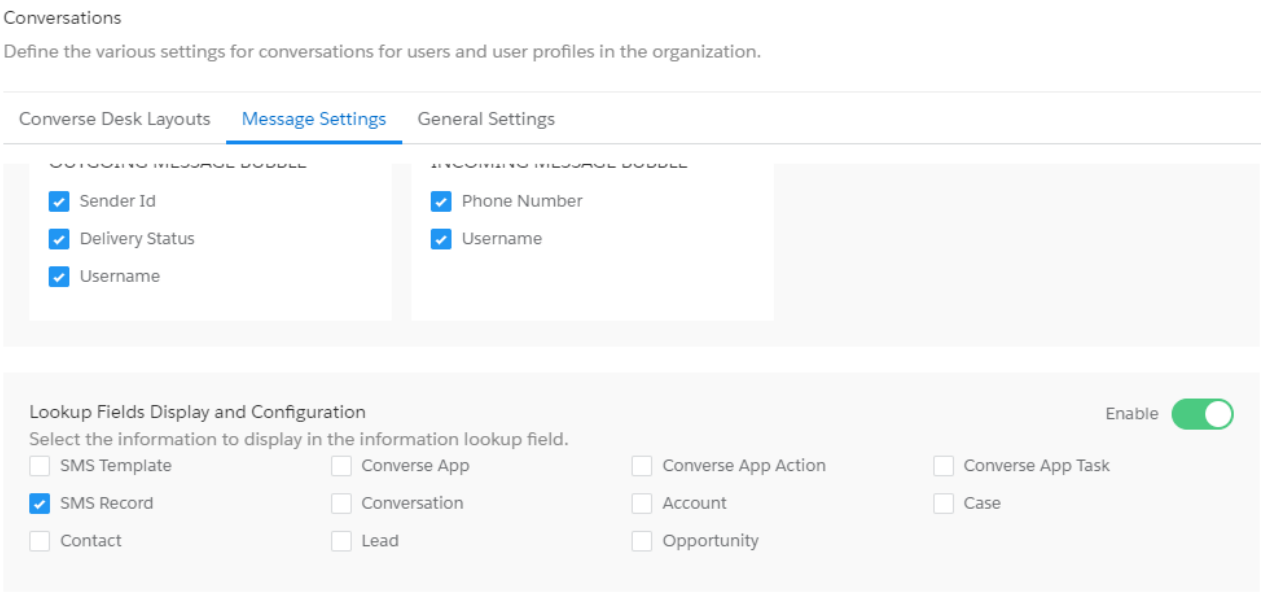

Screenshot

3. Select the appropriate information to be displayed in the information lookup field.

4. Click **Save Changes** at the bottom of the **Message Settings** tab page.

Configure General Settings

In the General Settings tab, you can disable or enable user privileges for the following features:

- Send Canned Responses
- Define Character Limit for Messages
- Internal Note
- Configure CRM Actions
- Configure Related Conversation

To Enable Usage of Canned Responses:

1. In the **General Settings** tab, browse **Reply Using Canned Responses (Templates Only)**.

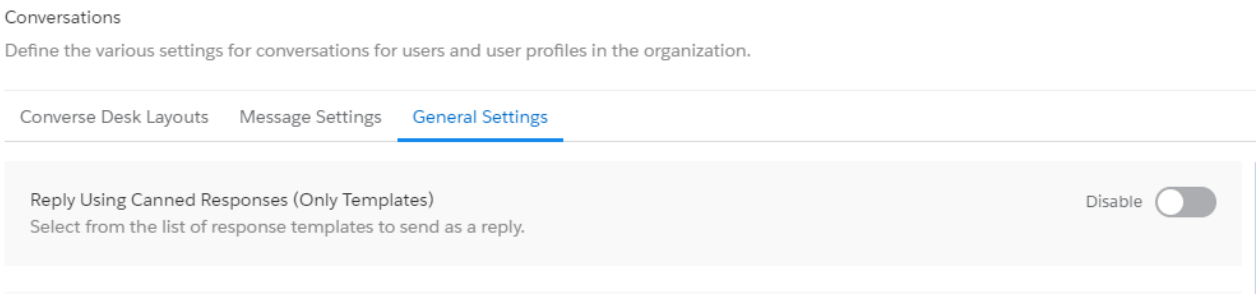

Screenshot

2. In **Reply Using Canned Responses (Templates Only)**, slide the toggle button to enable the feature.

The feature is disabled by default. If you enable it once it will remain enabled for subsequent logins. In the disabled state, none of the fields shown in the screen above will be visible.

3. Click **Create New**. The Reply Using Canned Responses (Create New) popup window appears.

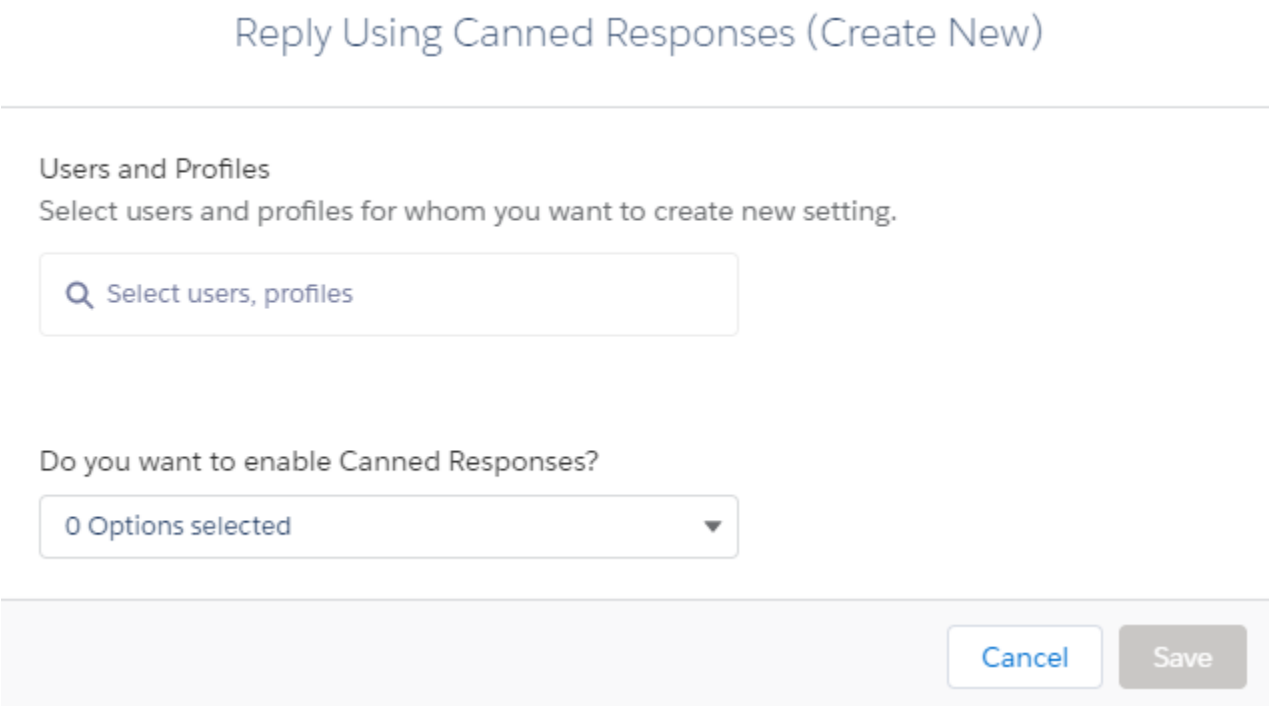

Screenshot

4. In **Users and Profiles**, type any three letters of the User name or profile and select the relevant name from the list that appears.

5. In **Do you want to enable Canned Responses?** Select **Yes** if you want to enable this feature for the selected user or **No** if you want to disable this feature for the selected user profile.

6. Click **Save**.

To Define the Message Character Limit:

User profiles for which you have enabled the Reply with Canned Responses feature are not able to create and send custom messages. Therefore, it will overwrite all character limits you may have defined for the same user profile. Do not enable the Reply with Canned Responses feature if you want to define character limits for any specific user profile.

1. In the **General Settings** tab, browse the **Character Limit of a Message**.

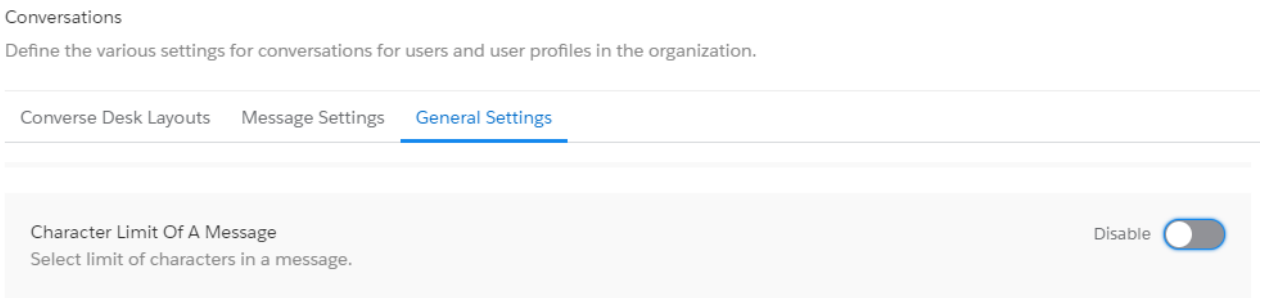

Screenshot

2. In the **Character Limit of a Message** section, slide the toggle button to enable the feature.

3. Click **Create New**. The Character Limit of a Message (Create New) popup window appears.

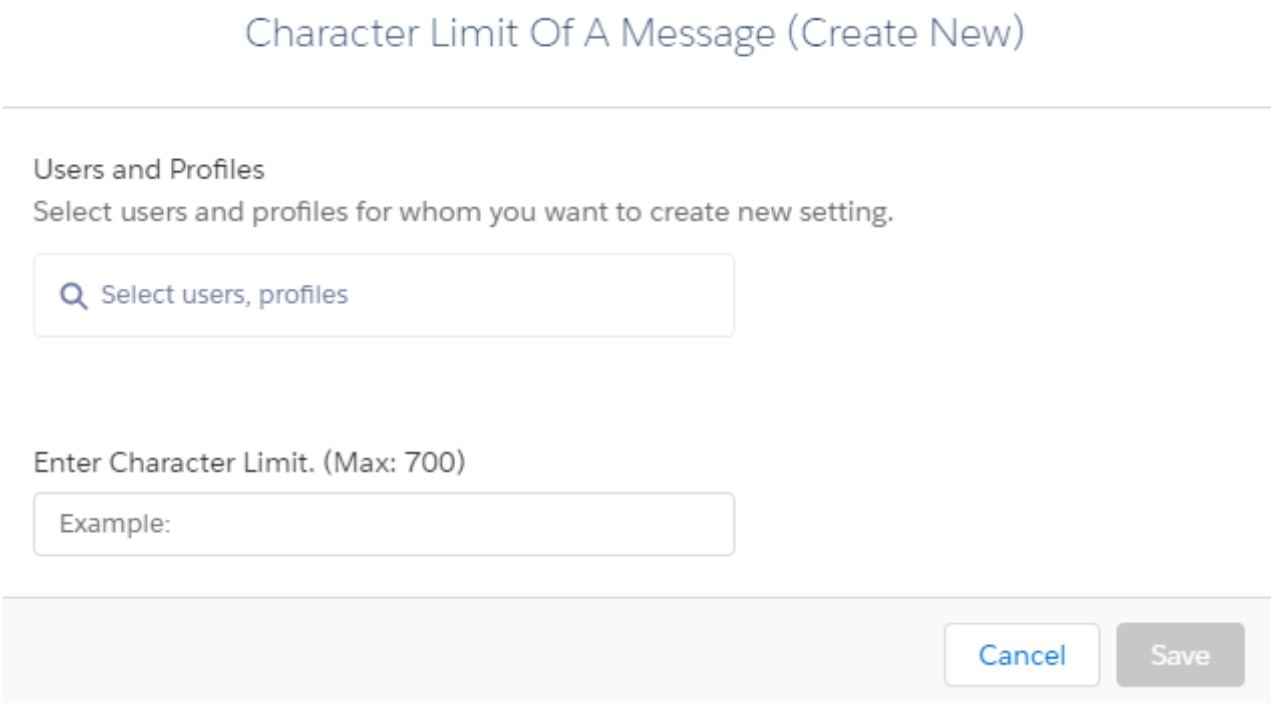

Screenshot

4. In **Users and Profiles**, type any three letters of the User name or profile and select the relevant name from the list that appears.

5. In Enter Character Limit type the maximum number of characters each message sent by the selected user profiles can contain.

6. Click **Save**.

If you want to edit or delete the character limit, then in **Action**, click the **Down** icon and then click **Edit** or **Delete** to make the required changes.

To Enable Internal Note:

1. In the **General Settings** tab, browse **Internal Note**.

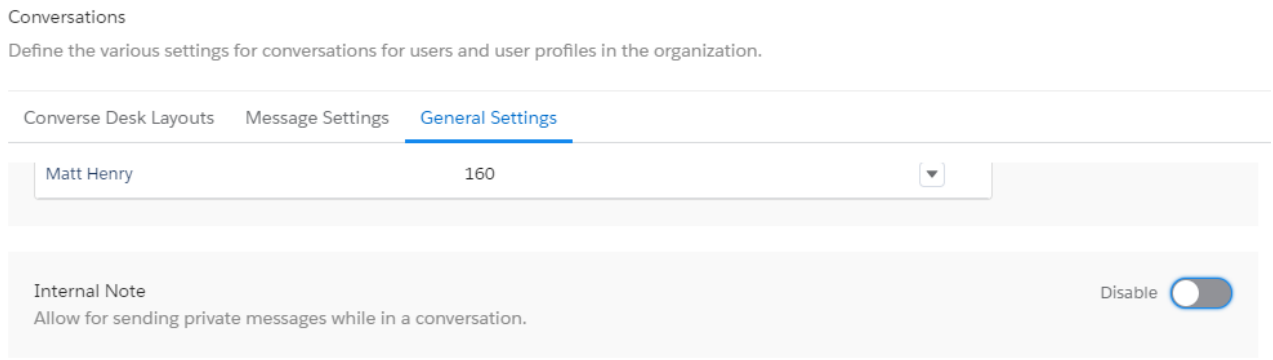

Screenshot

2. In the **Internal Note** section, slide the toggle button to enable the feature.

The feature is disabled by default. If you enable it once, then it will remain enabled for subsequent logins. In the disabled state, none of the fields shown in the screen above will be visible.

3. Click **Create New**. The Internal Note (Create New) popup window appears.

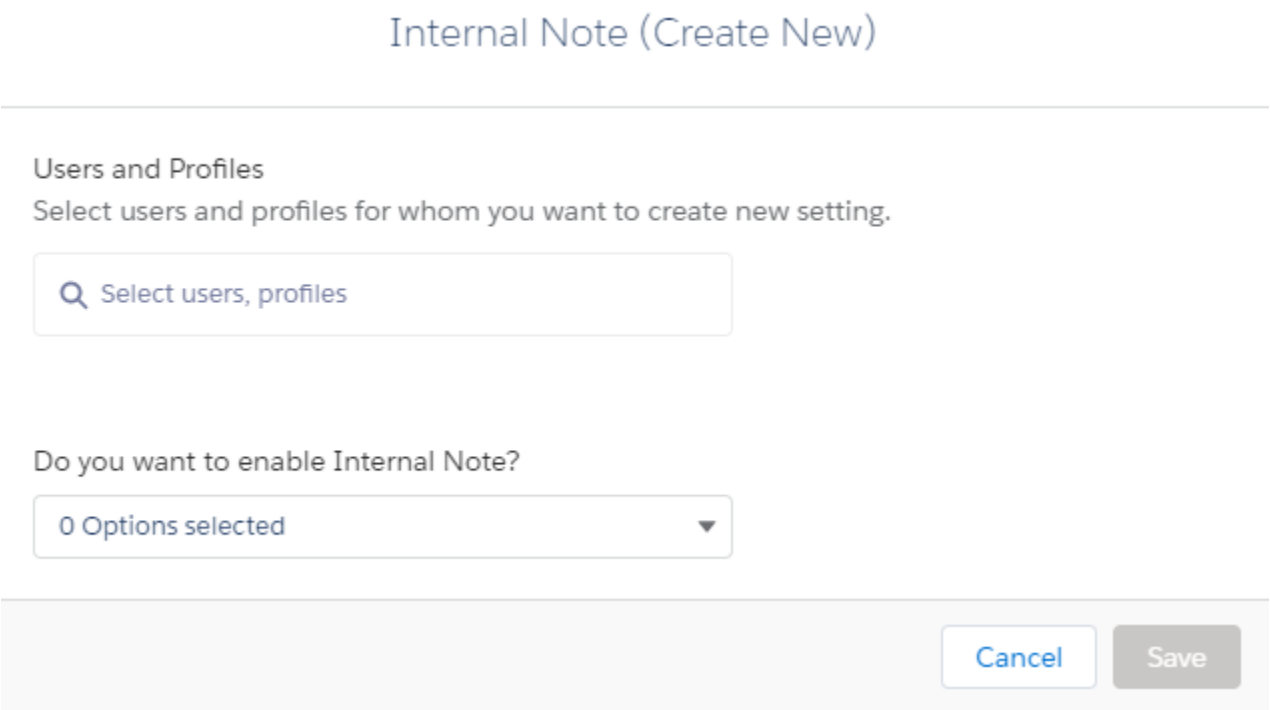

Screenshot

4. In **Users and Profiles**, type any three letters of the User name or profile and select the relevant name from the list that appears.

5. In **Do you want to enable Internal Note**? Select **Yes** if you want to enable this feature for the selected user profile or **No** if you want to disable this feature for the selected user profile.

6. Click **Save**.

If you want to edit or delete the internal note, then in **Action**, click the **Down** icon and then click **Edit** or **Delete** to make the required changes.

To Configure CRM Actions:

1. In the **General Settings** tab, browse **Configure CRM Action**.

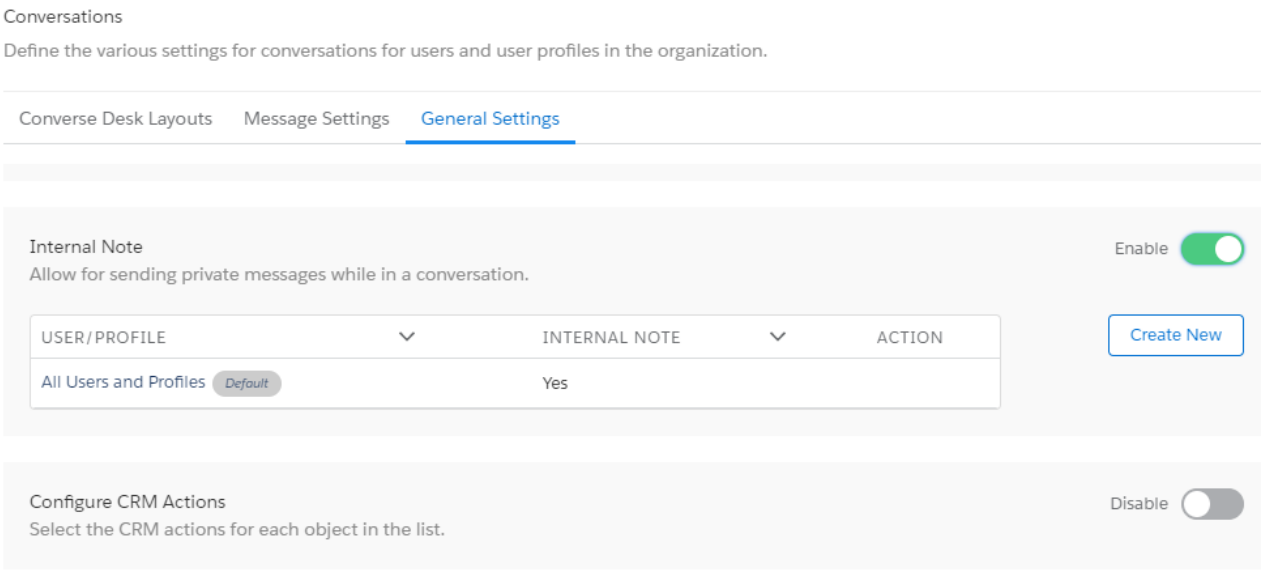

Screenshot

2. In **Configure CRM Action** section, slide the toggle button to enable the feature. The feature is disabled by default. If you enable it once, then it will remain enabled for subsequent logins. In the disabled state, none of the fields shown in the screen above will be visible.

3. Identify the object for which you want to add CRM actions.

4. In Action, click the **Down** icon and then, click **Edit**.

5. In the Configure CRM Actions for <Object Name> popup window, select or clear the relevant CRM actions checkbox for the object.

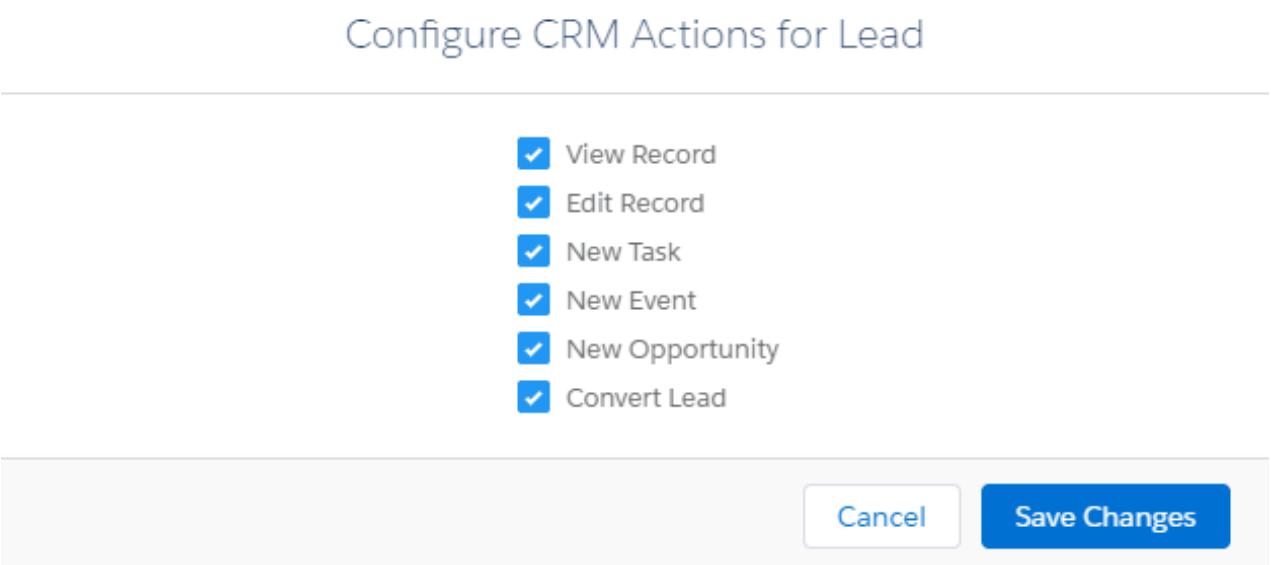

Screenshot

6. Click **Save Changes**. The **General Settings** tab page appears displaying the CRM action configurations for the selected Object.

Outgoing/ Incoming Messages to have a lookup related objects:

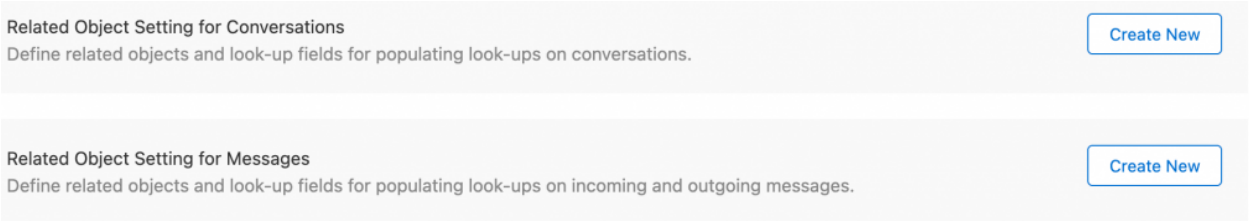

Screenshot

Related Objects Settings for Conversations:

Click on **'Create New'** the following Page will appear:

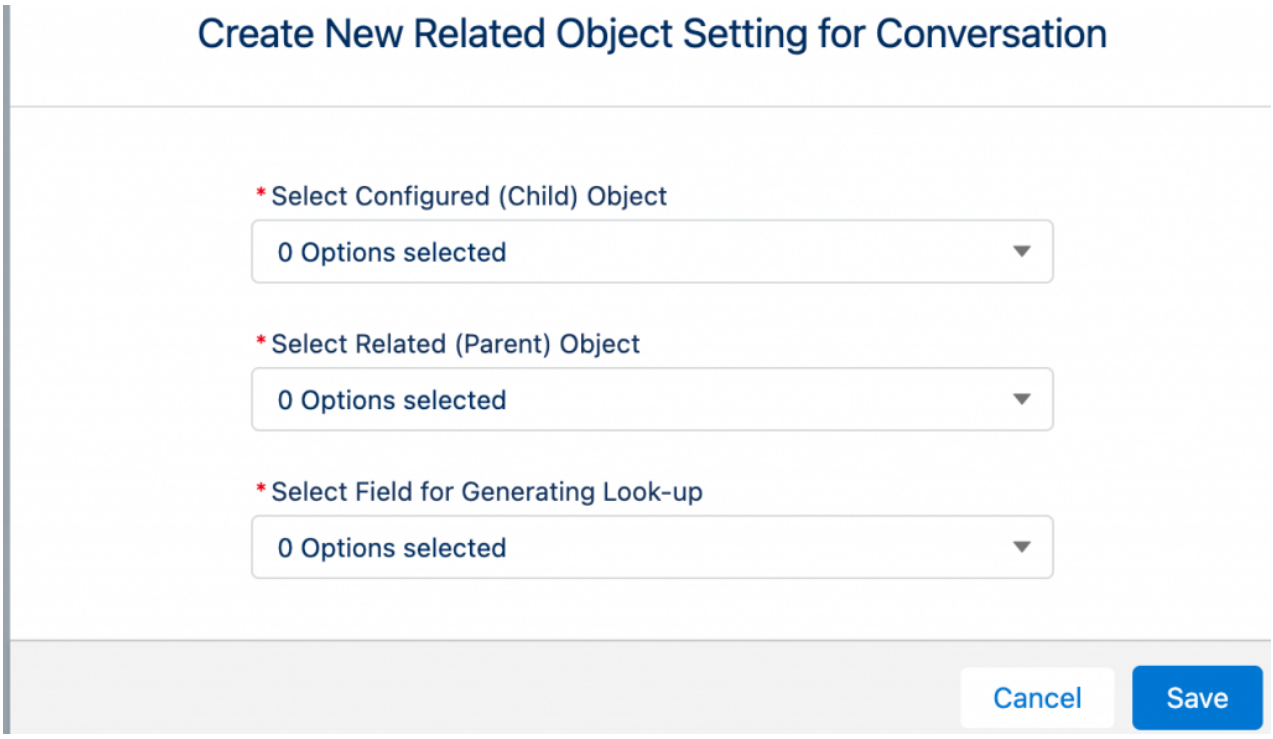

Screenshot

- Choose the appropriate option from the 'Select Configured (Child) Object'.
- Choose the appropriate option from the 'Select Related (Parent) Object'.
- Choose the appropriate option from the 'Select Field for Generating Lookup'.
- Click on the **'Save'** button the New Related Object Setting for Conversation will be created
- Click on the ' **Cancel'** button to make changes to the New Related Object Setting for Conversation

Create New Related Object Setting for Message

- Click on 'Create New' the following Page will appear:

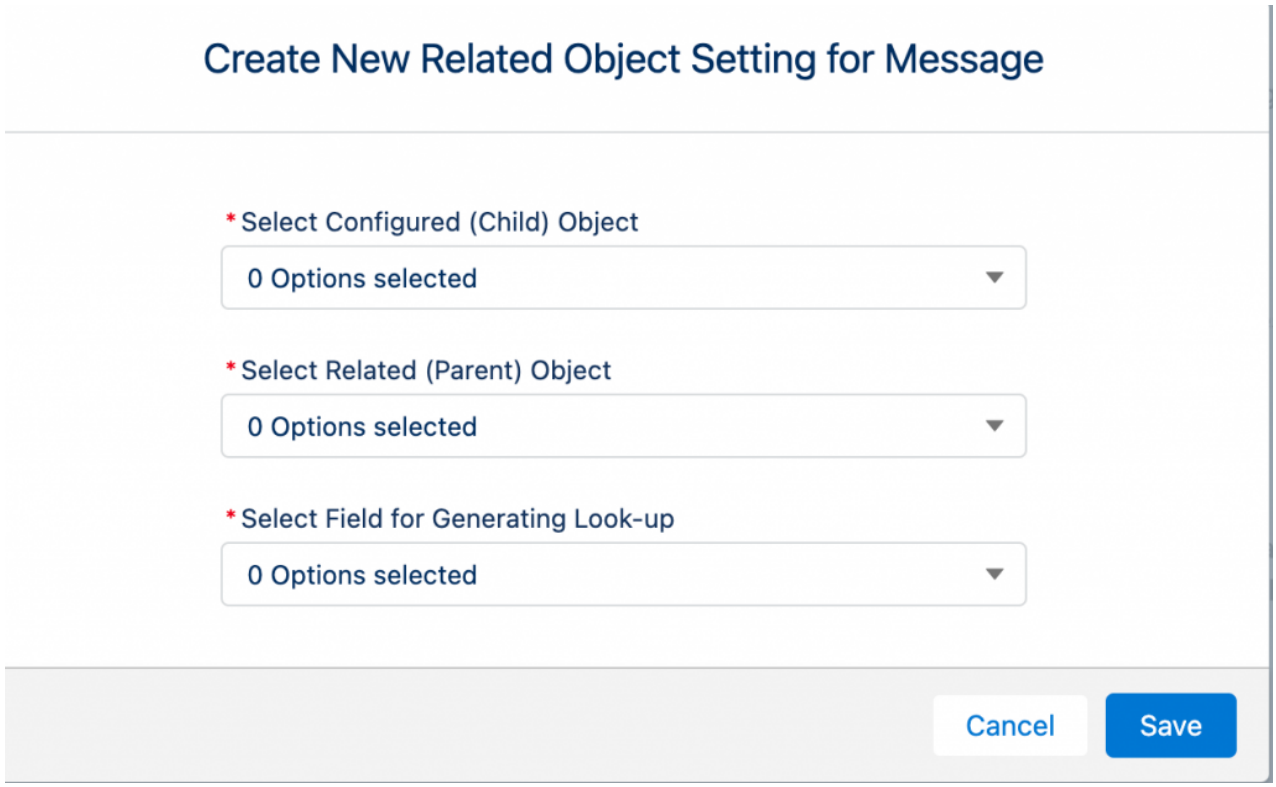

Screenshot

- Choose the appropriate option from the 'Select Configured (Child) Object'.
- Choose the appropriate option from the 'Select Related (Parent) Object'.
- Choose the appropriate option from the 'Select Field for Generating Lookup'.
- Click on the **'Save'** button the New Related Object Setting for Message will be created
- Click on the ' **Cancel'** button to make changes to the New Related Object Setting for the Message

Multi-Media Settings

Users exchange documents and files with a record (e.g. insurance application docs on contact object) by attaching them with respective records. SMS-Magic Converse application has been using SMS-Magic storage to store the media files. Many times, the documents were lost in the conversations, as they did not get attached to the record.

Also, irrespective of what is configured at the account level, in terms of file size support, from Salesforce, we have been supporting only 2.5 MB as the max size. This was considered to be a known limitation of the SMS-Magic Salesforce application.

Hence in order to enable sharing of higher size media files and to consider the data privacy issue, we brought in the media file exchange via Salesforce storage. So now, by enabling Salesforce storage, you need not worry about the media files being lost, you can send higher size media files, and also associate files with a record.

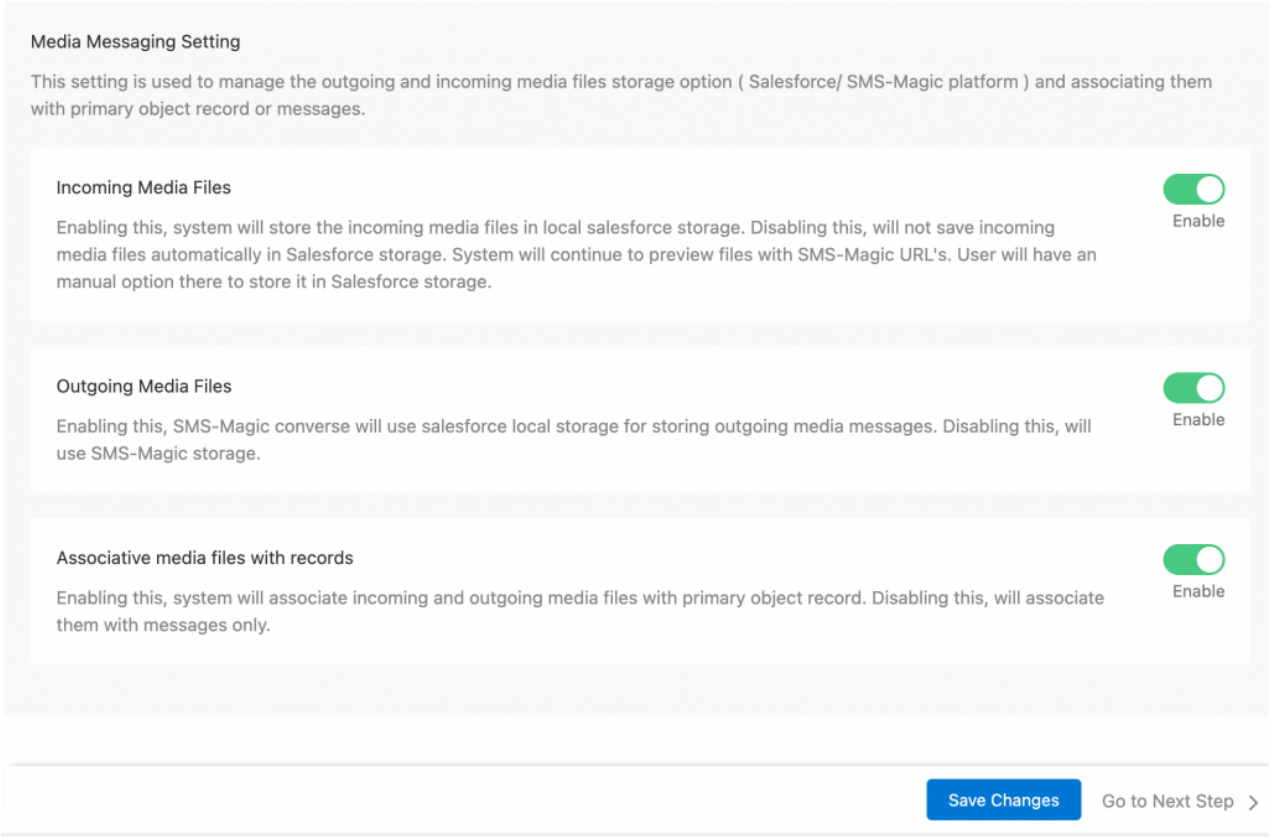

Screenshot

1. **Incoming Media Messages**: If this option is enabled, moving forward when an incoming message is received, it will be received and sent to the Salesforce storage. Once the messages are stored in the Salesforce Storage they will be auto-deleted from the SMS-Magic Platform. By enabling this option, the system will store all incoming media files in local Salesforce storage. The system will continue to store the outgoing media files in SMS-Magic storage.

2. **Outgoing Media Messages:** If this option is enabled, the messages which used to be stored in SMS-Magic platform, will now be stored in the local storage of Salesforce. By enabling this option, SMS-Magic converse will use Salesforce local storage to store all outgoing media files. However, the system will continue to store the incoming media files in SMS-Magic storage.

3. **Association Media Files with Records:** If this option is enabled, the system will associate all incoming and outgoing media files with the primary object record. For this, either of the two options namely, 'Incoming Media Files' and 'Outgoing Media Files' should be enabled.

[Screenshot unavailable from the source link]

As you can see here in the conversation window, you will find the option ' Save this file to Salesforce Storage'. The following page will appear before saving the file:

[Screenshot unavailable from the source link]

[Screenshot unavailable from the source link]

Once you click on the 'Save as File' button, the file gets saved and the following page will appear:

[Screenshot unavailable from the source link]

The media files will be saved in Salesforce storage.

To Associate Media Files With Records

Now by enabling Salesforce storage, it is simple for users to associate media files with records. Follow the steps below:

[Screenshot unavailable from the source link]

Here, there is a particular contact that has been selected to associate media files with records

[Screenshot unavailable from the source link]

Choose the appropriate Sender ID from the drop-down list

[Screenshot unavailable from the source link]

Once the appropriate Sender ID is selected from the drop-down list you can see that this Sender ID is SMS enabled

Enter the message text in the **'Message Text'** field

[Screenshot unavailable from the source link]

Choose the appropriate file that you want to upload

[Screenshot unavailable from the source link]

[Screenshot unavailable from the source link]

Here, you can see that the file is getting attached. Once the file is attached, click on the **'Send'** button and the following message will appear:

[Screenshot unavailable from the source link]

[Screenshot unavailable from the source link]

Here, under **'SMS History'** you can see that the new MMS has been associated. As the Associate Media Files with Records was enabled under General settings it gave us the option to attach the File.

To Disable Outgoing Media Files

Disabling Outgoing Media Files will help store files on Amazon Server

[Screenshot unavailable from the source link]

Disable the Outgoing Media Files to store files on Amazon Server and click on **'Save Changes'**

[Screenshot unavailable from the source link]

[Screenshot unavailable from the source link]

Choose the appropriate file and click on **'Save'** to upload the selected file

[Screenshot unavailable from the source link]

Here you can see that the file is getting uploaded.

- Enter the message text in the **'Message Text'** field
- Click on the **'Send'** button and the following message will appear:

[Screenshot unavailable from the source link]

[Screenshot unavailable from the source link]

Here, you can see that under SMS History the new SMS is associated with the contact. Click on the new **'SMS'** which is created and the following page will appear:

[Screenshot unavailable from the source link]

Here, you can see the S3 MMS URL has been created which means the files will be stored in

S3.

- As per the channel level, media files can be exchanged
- Across all interfaces now all channel-specific will be supported storage along with different file types and file size