BILLZZ : User Manual

1. Introduction

Welcome to **BILLZZ**, a high-performance billing and document processing platform designed for professional Import/Export operations. This platform automates data extraction from various billing documents, ensuring high accuracy and efficiency in your organizational workflow.

Accessing the Platform

To access the platform, please navigate to your company's designated BILLZZ URL.

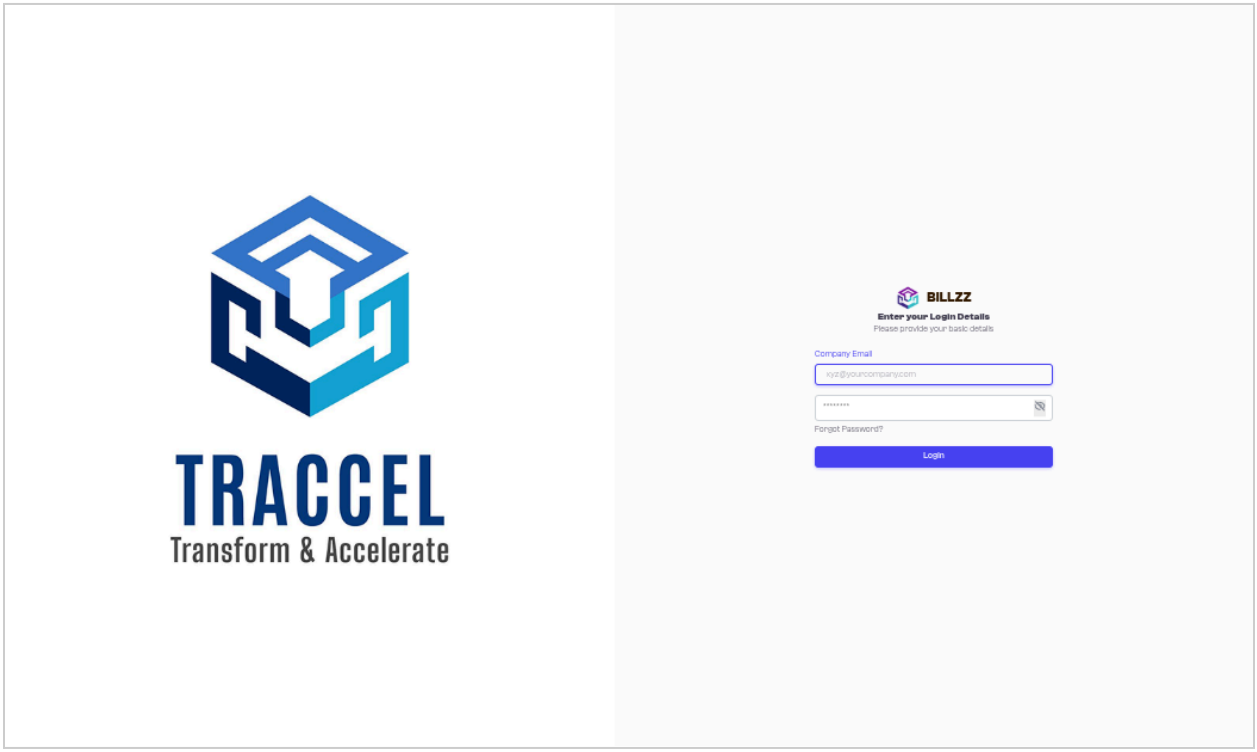

Login Page

Figure 1: The BILLZZ Login Interface. Use your authorized corporate credentials to sign in.

Purpose

The BILLZZ module is designed to handle the critical "middle-ware" stage of billing. It extracts information from digital or scanned documents and provides a structured environment for validation and reconciliation before final export or EDI filing.

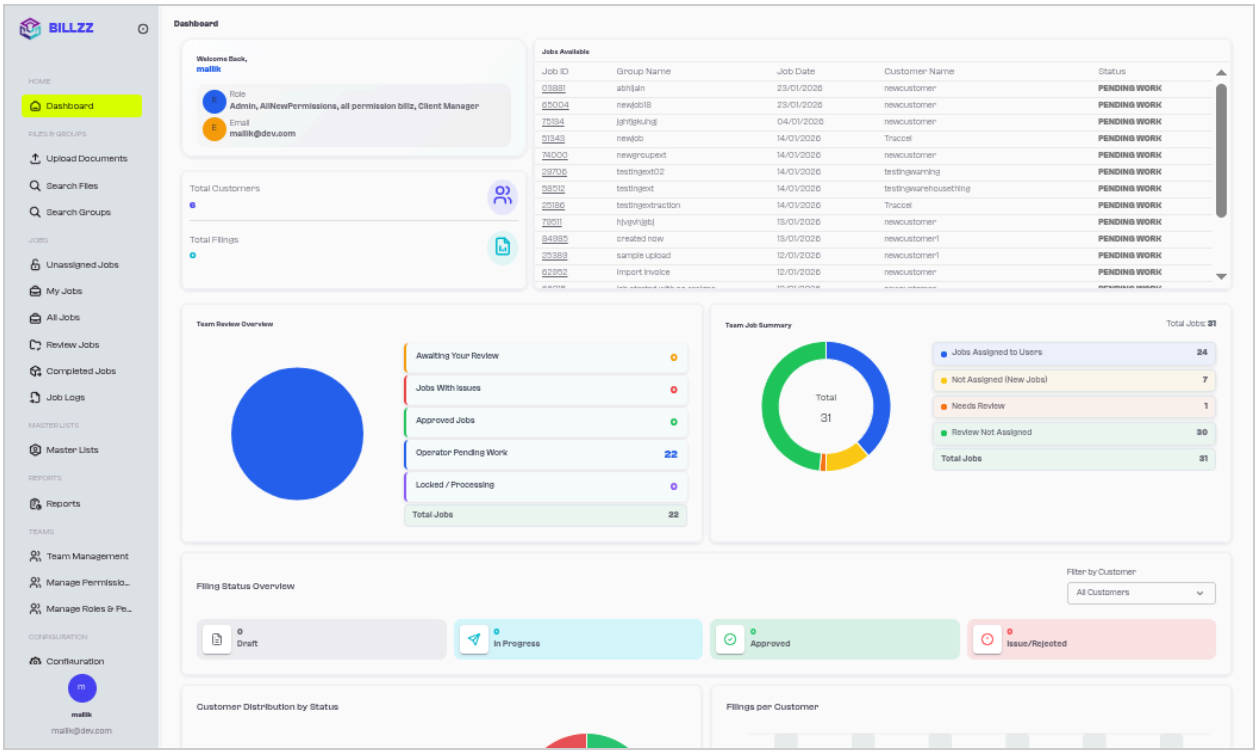

Dashboard

Figure 2: The BILLZZ Dashboard provides a comprehensive overview of production metrics and pending tasks.

2. User Roles and Access Control

To maintain data security and operational integrity, BILLZZ utilizes Role-Based Access Control (RBAC). Your assigned role determines the features and data you can access.

Standard Operational Roles

Role Name	Operational Scope	Key Permissions
Data Associate	Entry-level work on assigned documents.	View Open Jobs, Work on Assigned Jobs (My Jobs), Submit for Review.
Reviewer / Auditor	Quality control and approval of processed data.	Access Review Queue, Approve/Reject Submissions, Provide Feedback.
Operations Manager	Oversight and workload management.	View All Jobs, Monitor Progress, Reassign Tasks between team members.
Document Controller	Initial handling and categorization of raw files.	Upload Documents, Create File Groups, Search Repository.

System Administrator	Technical configuration and audit oversight.	Access System Logs, Manage Team Roles, Configure Platform Settings.

3. Module Navigation Guide

Access the different features of BILLZZ using the sidebar menu on the left.

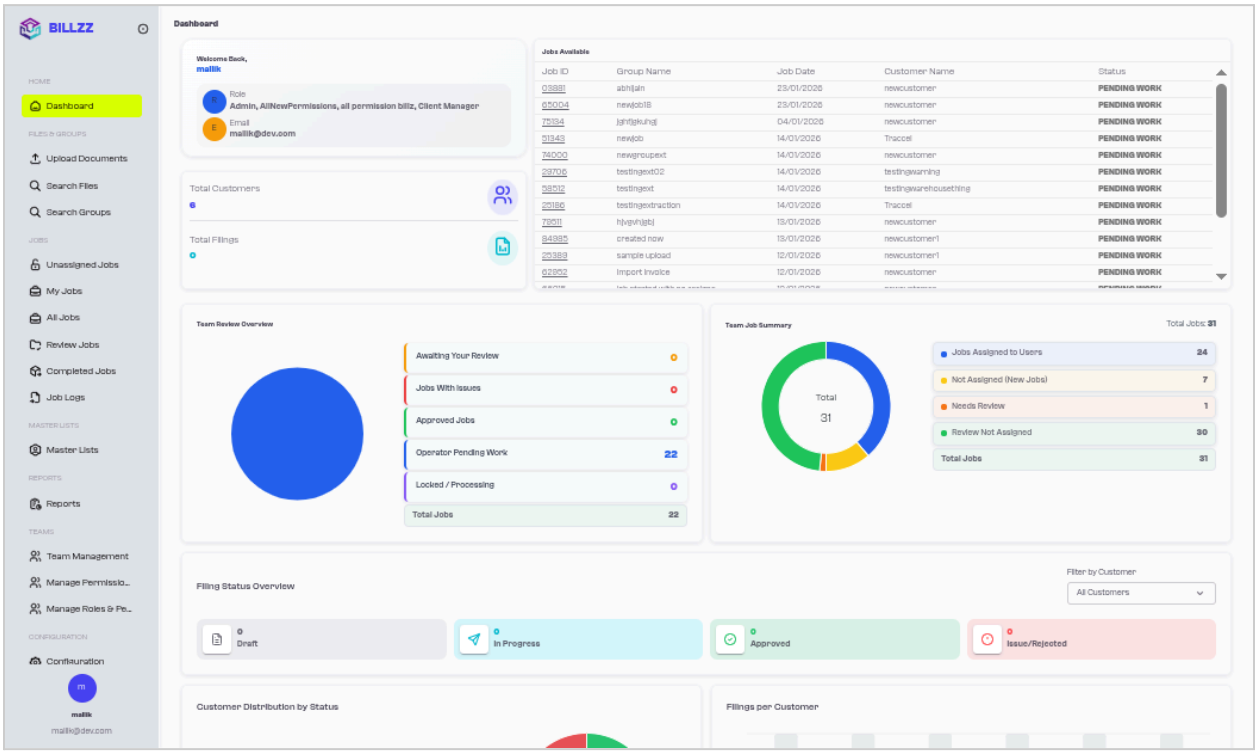

Sidebar Navigation

Figure 3: The sidebar navigation menu provides quick access to all functional modules.

Module	Sub-Module	Navigation Path
Home	Dashboard	Dashboard
Documents	Upload Documents	Documents > Upload Documents
Search Primary Files	Documents > Search Files	
Manage File Groups	Documents > Search Groups	
Jobs	Available Queue	Jobs > Open Jobs
My Workspace	Jobs > My Jobs	
Total Job History	Jobs > All Jobs	
Quality Control	Jobs > Review Jobs	
Final Exports	Jobs > Exported Jobs	

Masters	Reference Lists	Master Lists > Master Lists
Analytics	Operational Reports	Reports > Reports
Admin	User Management	Team > Team Management
Permissions	Team > Permission Management	
Role Config	Team > Role Management	

4. Step-by-Step Workflow: Processing a New Job

Follow this standardized procedure to process a new billing document from upload to final approval.

Phase 1: Initiation

1. **Upload**: Navigate to **Documents > Upload Documents**. Select your files and assign them to a specified group.

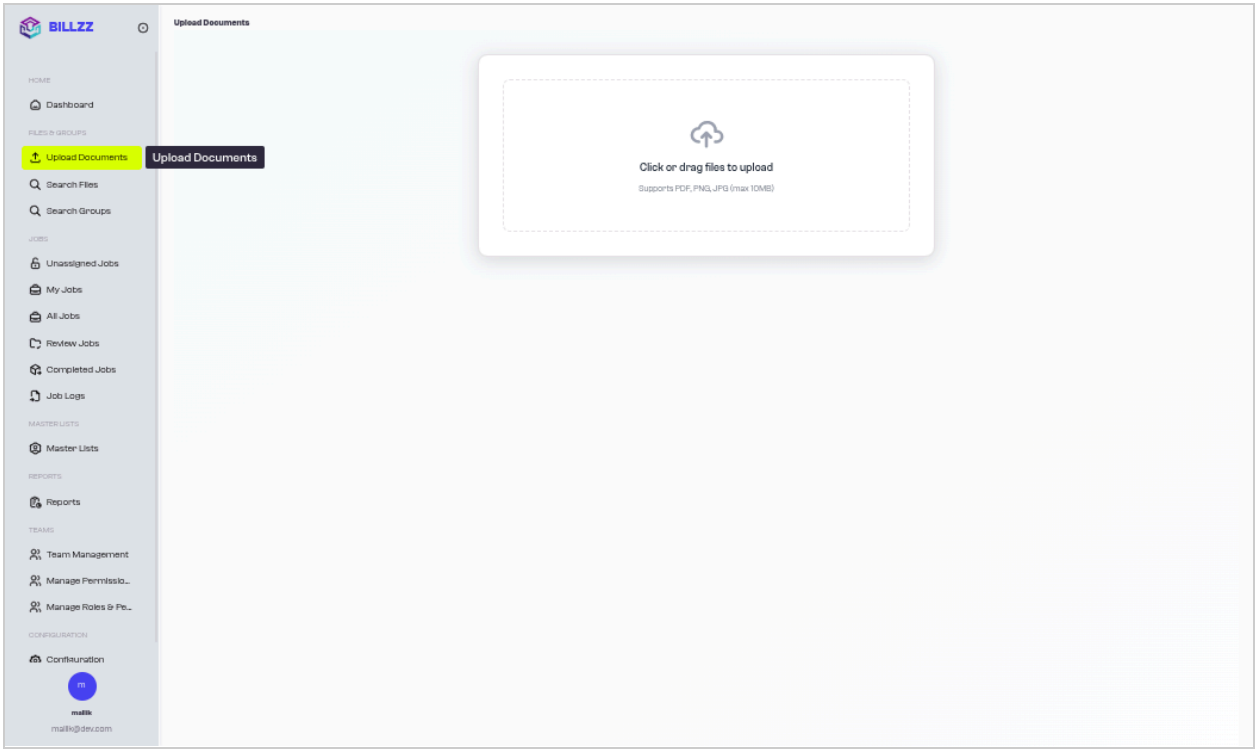

Upload Documents

Figure 4: Securely upload PDF or image billing documents for automated processing.

2. **Extraction**: The system automatically initiates data extraction. Monitor status in the **Job Import** list.

Phase 2: Processing

3. **Claiming a Job**: Go to **Jobs > Open Jobs**. Click the **Lock Icon** to assign an available job to yourself.

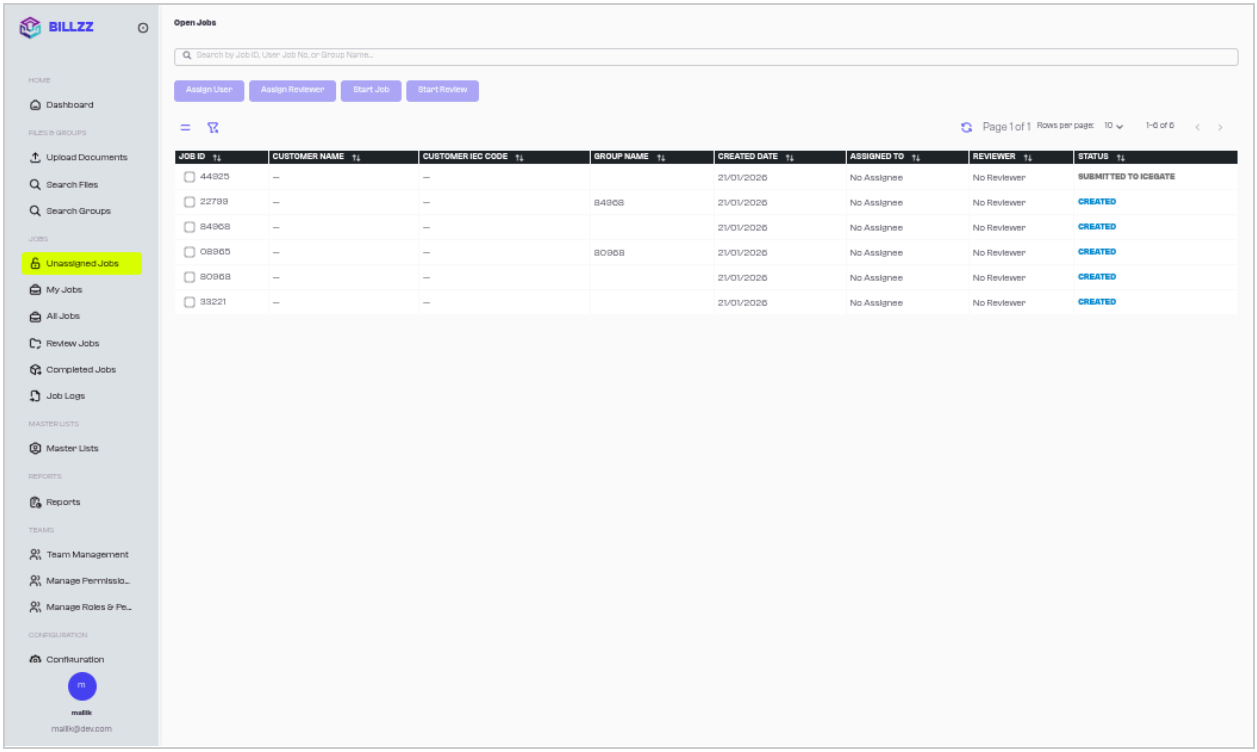

Open Jobs

Figure 5: Unassigned jobs queue where Data Associates can claim new items for processing.

4. Data Entry & Review: Open the job in Jobs > My Jobs.

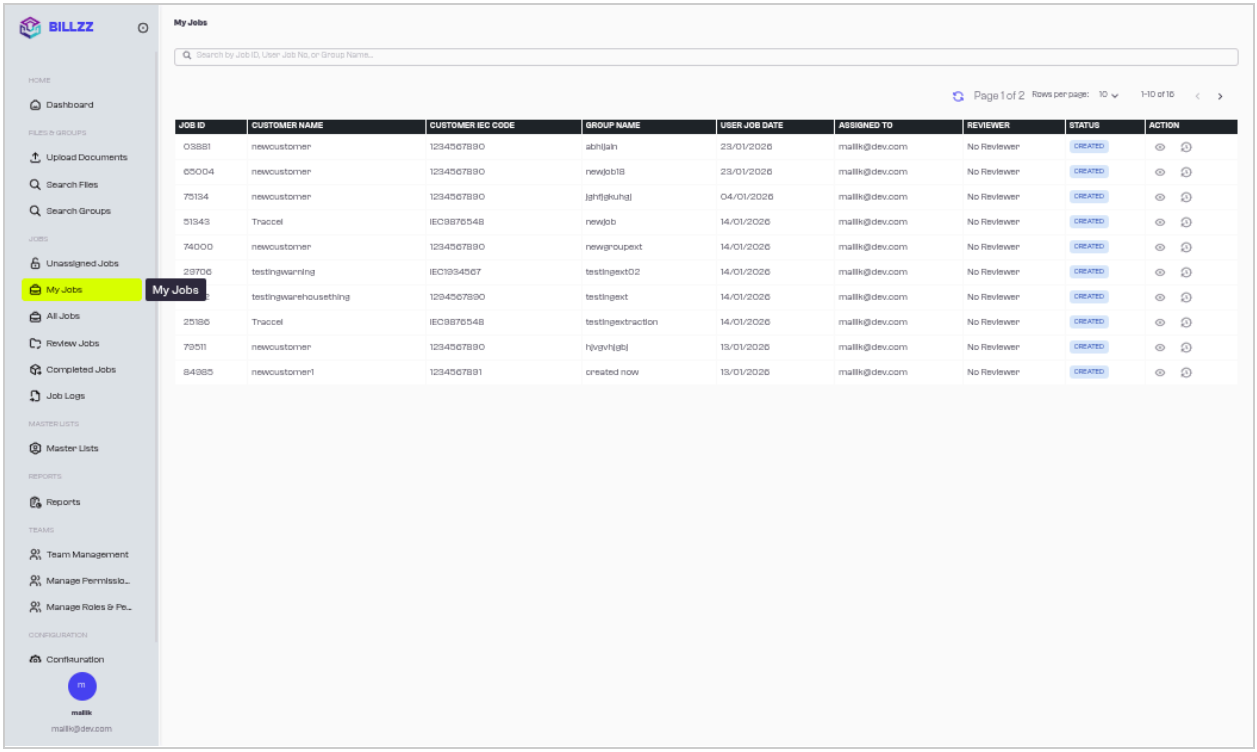

My Jobs

Figure 6: Your personal workspace listing all tasks currently assigned to your profile.

5. **Cross-Reference**: Use the **Show Document** button to view the original PDF alongside the data entry forms.

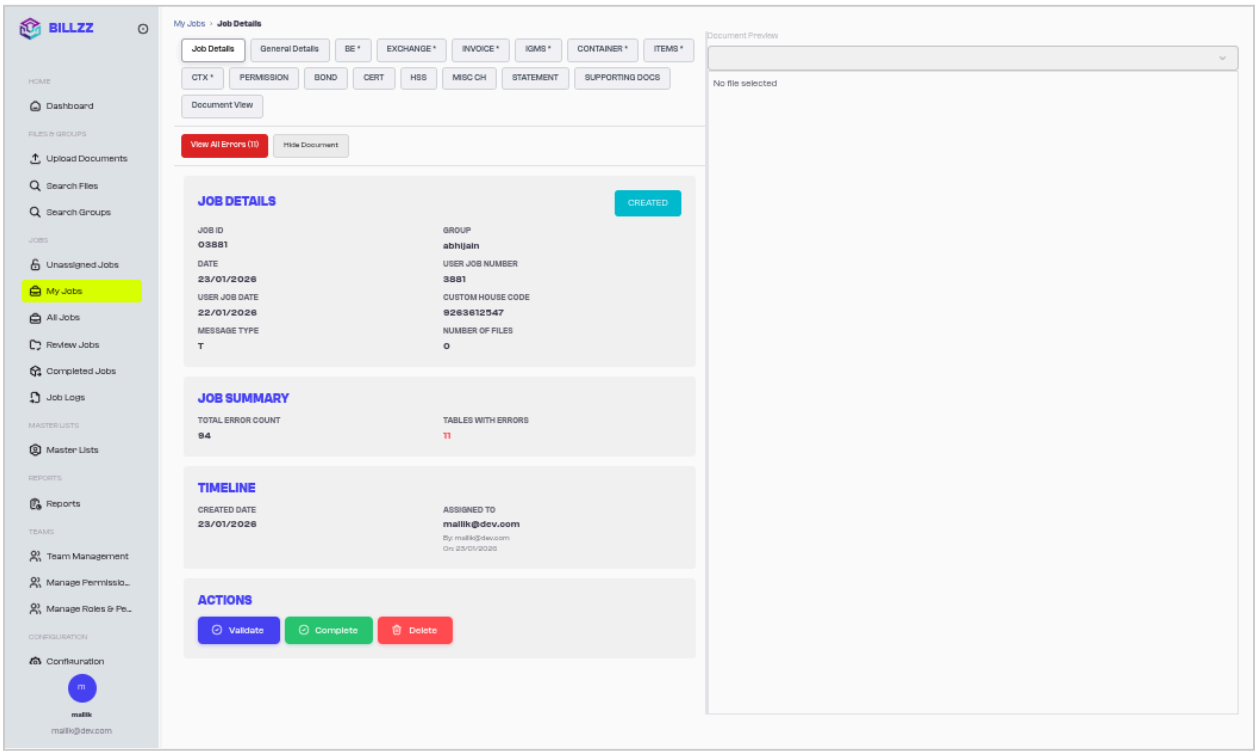

Dual Pane Work Area

Figure 7: The dual-pane interface allows for real-time validation against the source document.

6. **Detailed Validation**: Navigate through the tabs (Invoice, Items, IGMS and other fields) to verify extracted data. Click **Validate** on each tab to check for missing or incorrect entries.

Phase 3: Finalization

7. **Submit for Review**: Once all tabs are validated and saved, click **Finalize** (or Complete) on the main overview.

8. **Clarifications**: If the Reviewer requests changes, the job will return to your workspace with a **Requested Changes** status. Check the **Feedback Drawer** for specific notes.

5. Screen-by-Screen Overview

5.1 Dashboard

Comprehensive summary of production metrics. Track your daily targets, pending reviews, and throughput at a glance.

5.2 My Jobs (Active Workspace)

Dual-pane interface designed for simultaneous viewing and editing.

- **Left Panel (Data)**: Interactive forms for Invoices, Items, Containers, etc.
- **Right Panel (Source)**: High-resolution viewer for the original document.

6. Data Entry Reference: Invoice Management

The Invoice module supports complex structures including multiple invoices per job.

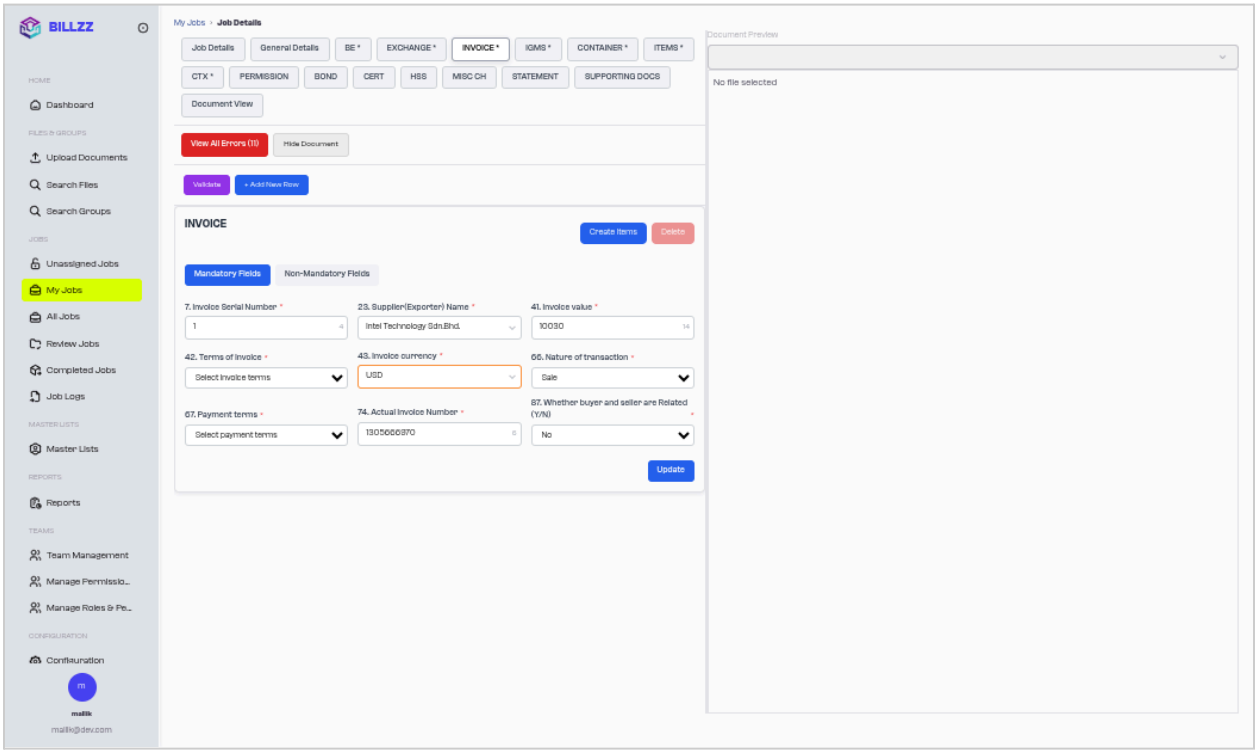

Invoice Tab

Figure 8: Detailed Invoice entry form for header-level financials.

Operational Field	Purpose	Entry Rule
Invoice No	The sequence number of the invoice.	Mandatory, Max 5 characters.

Invoice Value	Total gross amount of the invoice.	Numeric with 2 decimal places.
Currency	Currency of the transaction.	3-letter International code (e.g., USD).
Supplier	Entity issuing the invoice.	Full legal name, Max 100 chars.
Freight/Insurance	Associated shipping and risk costs.	Numeric (Actual or Percentage).
SVB Info	Special Valuation Branch details.	Required if relationship exists (Y/N).

Line Item Management

Manage detailed item extraction and manual adjustments.

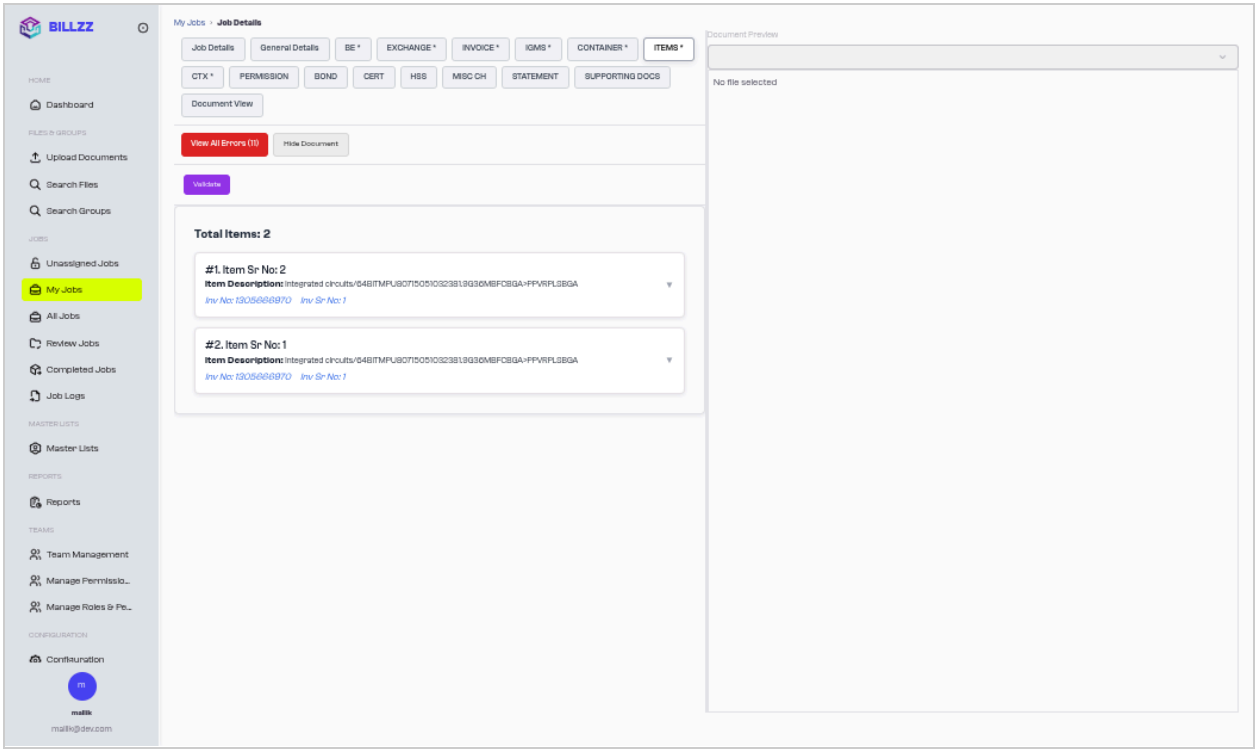

Items Tab

Figure 9: The Items interface manages line-level product details and quantities.

7. Status Flow and Operational Actions

Job Status States

- **PENDING**: New job, waiting for system extraction.

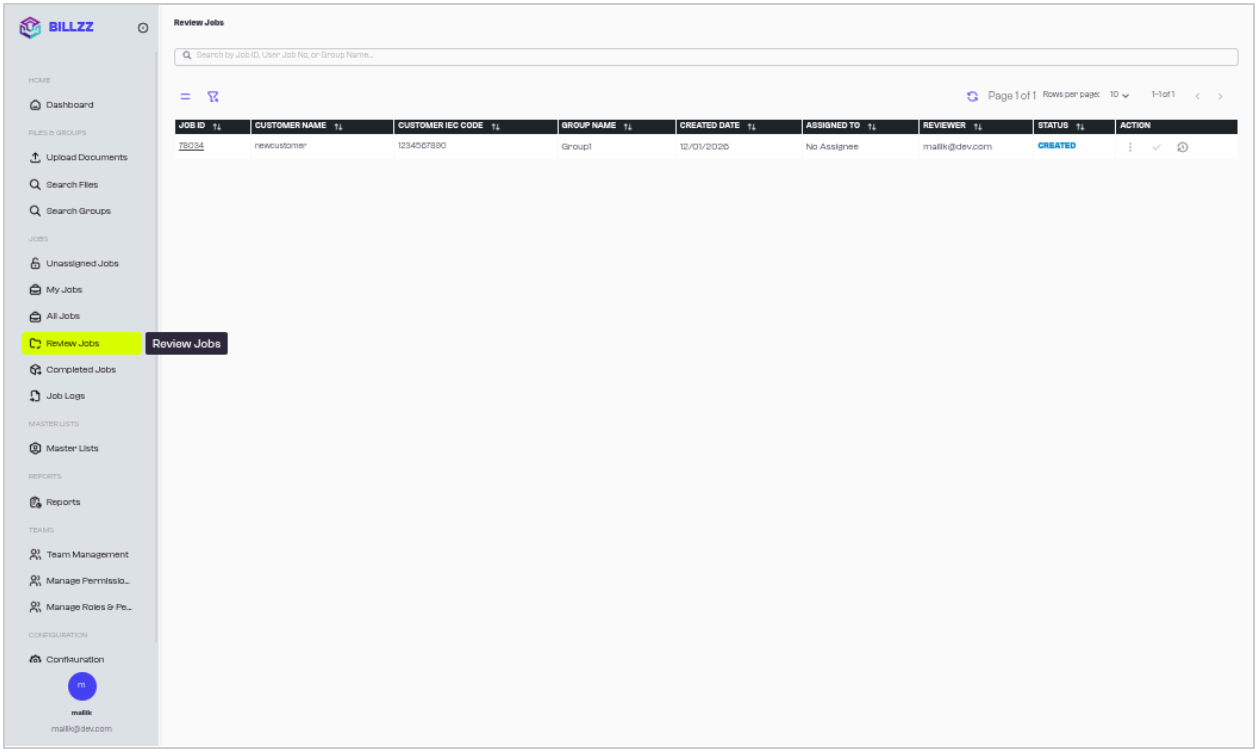

Review Jobs

Figure 10: The Review queue for Auditors to verify and approve processed submissions.

- **IN-PROGRESS**: Active work state for Data Associates.
- **APPROVAL REQUESTED**: Completed work waiting for Auditor review.
- **APPROVED**: Successfully audited; ready for final processing.
- **REQUESTED CHANGES**: Sent back by Auditor for correction.

Key Actions

- **Validate**: Runs a comprehensive check against business rules. Required before submission.
- **Save**: Commits current progress. Always save before switching tabs.

- **Generate Checklist**: Produces a standardized PDF audit trail for external record keeping.

- **Download Flat File**: Prepares the finalized data for external system integration.

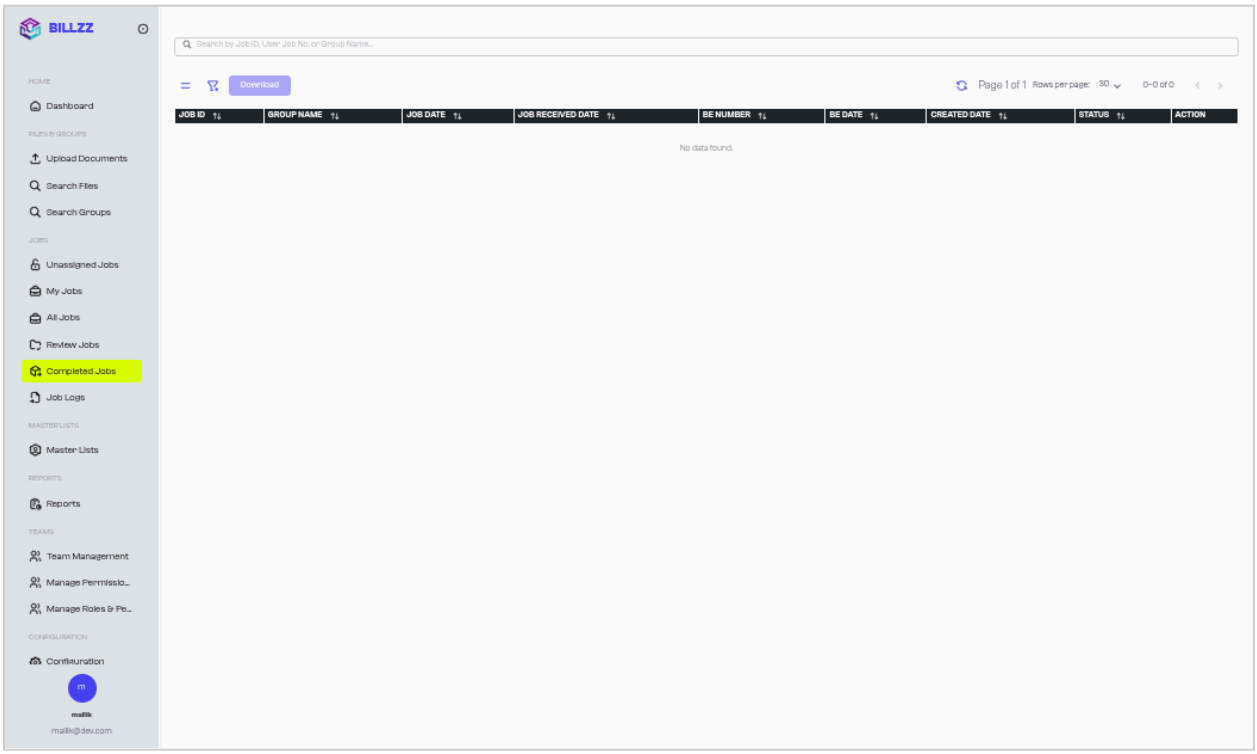

Exported Jobs

Figure 11: Final export log maintaining a history of all successfully processed documents

8. Support and Troubleshooting

Reference Masters

Ensure data accuracy by consulting the Master code lists.

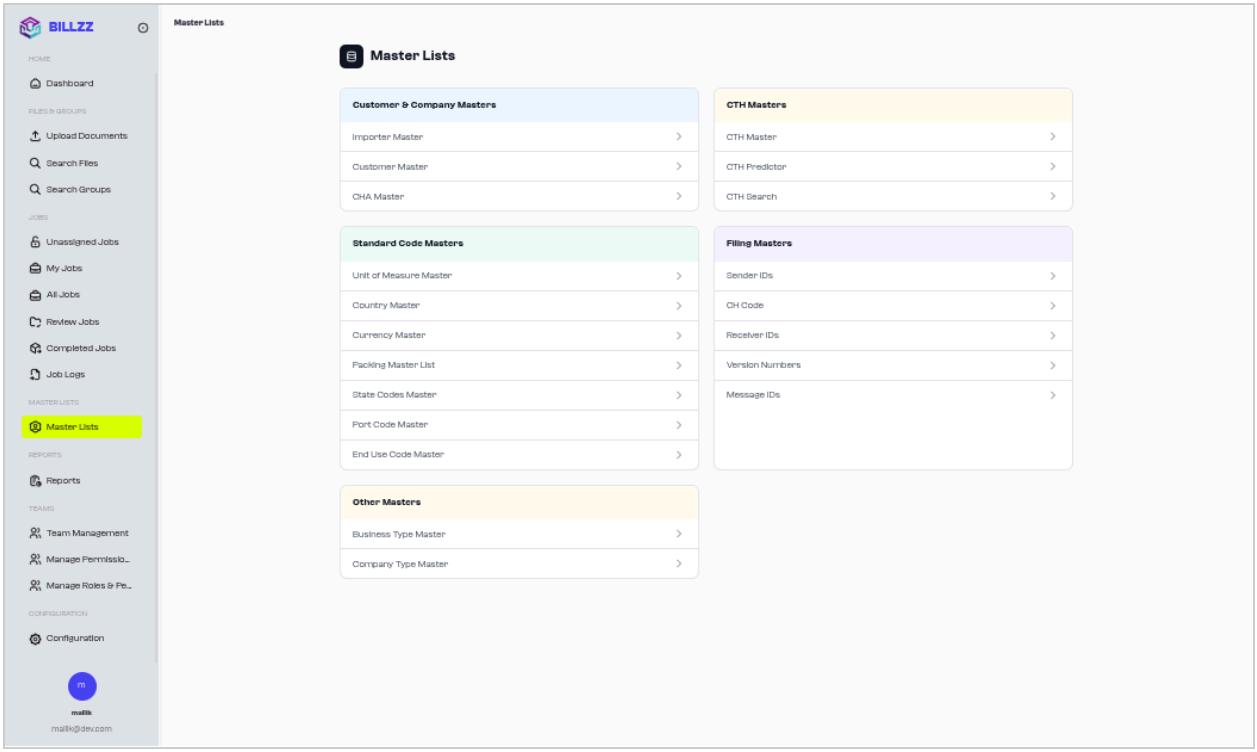

Master Lists

Figure 12: Centrally managed repositories for importers, codes, and static data.

Administrative Controls

System settings and permission management are handled by authorized administrators.

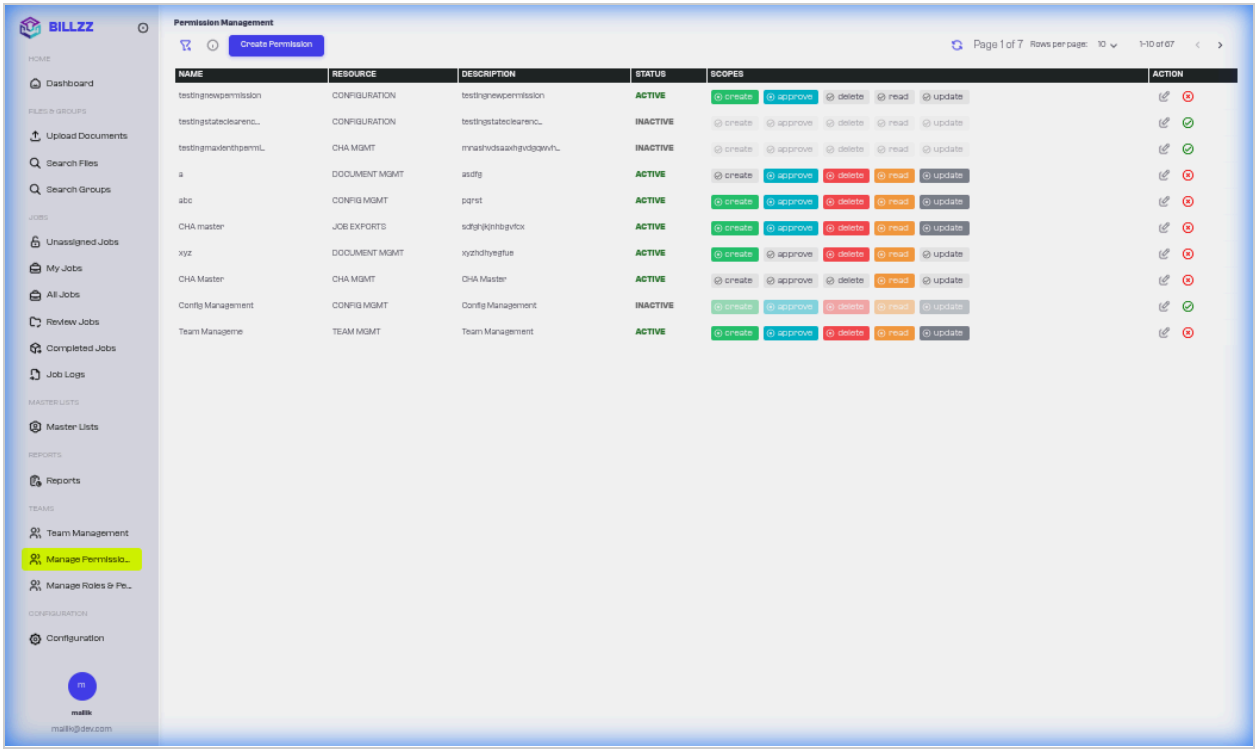

Permission Management

Figure 13: Granular control over user permissions and functional scopes.