UNO R3

The Arduino UNO is the best board to get started with electronics and coding. If this is your first experience tinkering with the platform, the UNO is the most robust board you can start playing with. The UNO is the most used and documented board of the whole Arduino family.

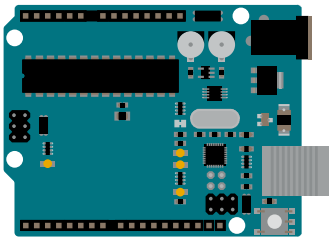

Buy now

GET STARTED

DOWNLOADABLE RESOURCES

Pinout (PDF) Datasheet Schematics CAD Files

Features Tutorials Tech Specs Compatibility Suggested Libraries

Software

The following software tools allow you to program your board both online and offline.

Arduino IDE Arduino CLI Cloud Editor

Hardware

The hardware listed below is compatible with this product.

Shields

4 Relays Shield

Motor Shield Rev3

Ethernet Shield Rev2

9 Axis Motion Shield

Certifications

RCM UKCA CE CE (LVD) CE (EMC) FCC IC UKCA (EMC) UKCA (LVD)

Help

Connect and Contribute

ARDUINODOCS

GitHub Repository
Forum
Help Center
Trademarks & Licensing

Was this article helpful?

© 2026 Arduino

Terms Of Service Privacy Policy Security Cookie Settings