WINTER INTERNSHIP REPORT

Social Media Marketing Strategy and Brand Engagement Analysis

Submitted by:

Shrilekha S

Domain:

Digital Marketing

Internship Program:

Winter Internship 2026

Submitted to:

Upskill Campus

Institute:

Tagore Engineering College, Chennai

Acknowledgement

I would like to express my sincere gratitude to Upskill Campus for providing me with the opportunity to complete my internship in the domain of Digital Marketing. This internship has helped me gain valuable knowledge about digital marketing strategies, social media engagement, and online brand promotion. I would also like to thank my mentors and my institution for their guidance and support throughout the internship period. Their valuable suggestions helped me successfully complete my project and improve my understanding of digital marketing practices

---

Table of Contents

1. Introduction
2. Objectives of the Project
3. Overview of Digital Marketing
4. Importance of Social Media Marketing
5. About the Selected Brand
6. Social Media Platforms Used
7. Content Marketing Strategy
8. Digital Marketing Tools Used
9. Social Media Analysis
10. Campaign Analysis
11. Results and Findings
12. Recommendations
13. Conclusion
14. References

1. Introduction

Digital marketing refers to the use of digital platforms and technologies to promote products and services to a targeted audience. In today's digital era, businesses rely heavily on online marketing strategies to reach customers and increase brand awareness.

Digital marketing includes several components such as search engine optimization, social media marketing, email marketing, and content marketing. These strategies help businesses connect with their customers and build strong relationships through online platforms.

Social media marketing plays an important role in digital marketing as it allows brands to directly interact with their audience and promote their products effectively.

This project focuses on analysing the social media marketing strategy of a popular brand and understanding how digital platforms help in improving brand engagement and customer interaction.

---

2. Objectives of the Project

The main objectives of this project are:

- To understand the concept of digital marketing
- To study social media marketing strategies
- To analyse brand engagement through social media platforms
- To evaluate marketing campaigns used by the brand
- To suggest improvements in digital marketing strategies

---

3. Overview of Digital Marketing

Digital marketing is the promotion of products or services through digital channels such as websites, social media platforms, search engines, and email marketing.

Major components of digital marketing include:

Search Engine Optimization (SEO)

SEO helps improve a website's visibility on search engines and increases organic traffic.

Content Marketing

Content marketing involves creating valuable and engaging content that attracts and retains customers.

Social Media Marketing

Social media platforms allow brands to promote their products and connect with customers through posts, videos, and campaigns.

Email Marketing

Email marketing is used to send promotional messages and updates directly to customers.

Influencer Marketing

Influencers help promote brands to a larger audience through their social media presence.

---

4. Importance of Social Media Marketing

Social media marketing is one of the most powerful tools in digital marketing. It allows brands to reach millions of users through engaging content and creative campaigns.

Benefits of social media marketing include:

- Increased brand awareness
- Better customer engagement
- Higher website traffic
- Direct communication with customers
- Cost-effective marketing strategies

Through effective social media marketing, businesses can build strong relationships with their customers and improve brand loyalty.

---

5. About the Selected Brand

For this project, the brand selected for analysis is **Zomato**, a popular online food delivery and restaurant discovery platform.

Zomato connects customers with restaurants and allows users to order food online easily. The company has established a strong digital presence through creative marketing campaigns and engaging social media content.

The brand frequently uses social media platforms to promote offers, share engaging content, and interact with customers.

---

6. Social Media Platforms Used

The brand uses multiple social media platforms for marketing and promotion.

Instagram

Instagram is used to share food images, promotional posts, and short videos that attract audience attention.

Facebook

Facebook helps the brand share marketing campaigns, promotional posts, and engage with customers.

YouTube

YouTube is used for advertising campaigns and promotional videos.

LinkedIn

LinkedIn helps in corporate branding and professional communication.

---

7. Content Marketing Strategy

Content marketing is an essential part of the brand's digital marketing strategy. The brand uses different types of content to attract customers and increase engagement.

Types of content include:

- Food photography
- Promotional graphics
- Meme marketing
- Short video content

- Customer reviews and testimonials

Creative and engaging content helps the brand maintain a strong online presence and connect with its audience.

---

8. Digital Marketing Tools Used

Various tools are used to analyse and improve digital marketing strategies.

Some commonly used tools include:

- Social media analytics tools
- SEO analysis tools
- Content planning tools
- Marketing analytics platforms

These tools help marketers track performance, measure engagement, and improve campaign effectiveness.

---

9. Social Media Analysis

The social media pages of the selected brand were analysed to understand audience engagement and marketing strategies.

The analysis included:

- Post frequency
- Engagement rate (likes, comments, shares)
- Content style

Instagram Analysis

Zomato actively uses **Instagram** to share engaging content such as food images, promotional posts, and short videos. The brand posts regularly and maintains a consistent content style that attracts users.

The posts often include humorous captions, creative graphics, and trending topics, which increase audience engagement. The high number of likes and comments on posts indicates strong interaction with followers.

Figure 1: Instagram Page of Zomato

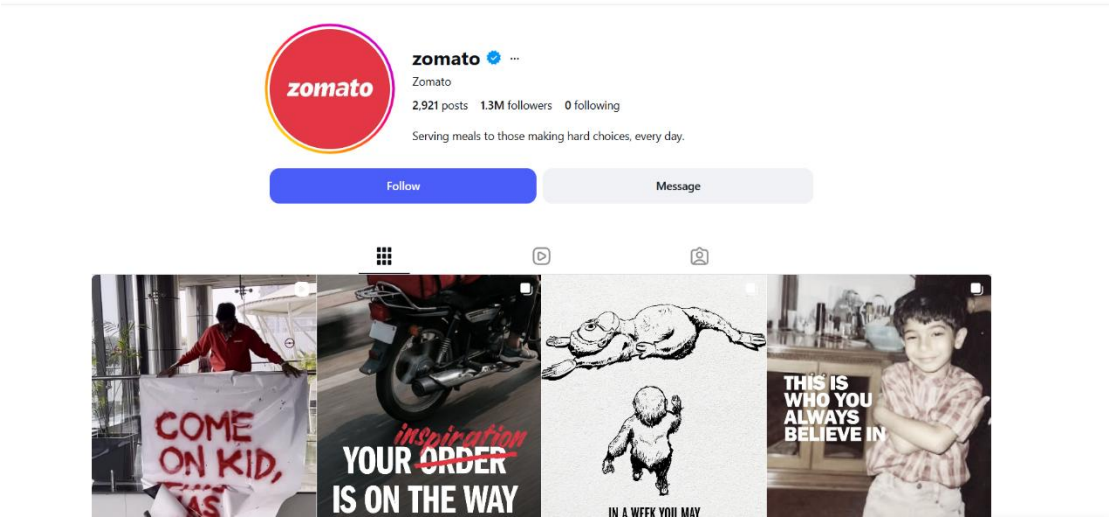

Facebook Analysis

The brand also maintains an active presence on **Facebook**. Facebook is used to share promotional campaigns, announcements, and marketing posts.

Through Facebook, the brand communicates with customers, promotes offers, and shares updates about services and discounts.

Figure 2: Facebook Page of Zomato

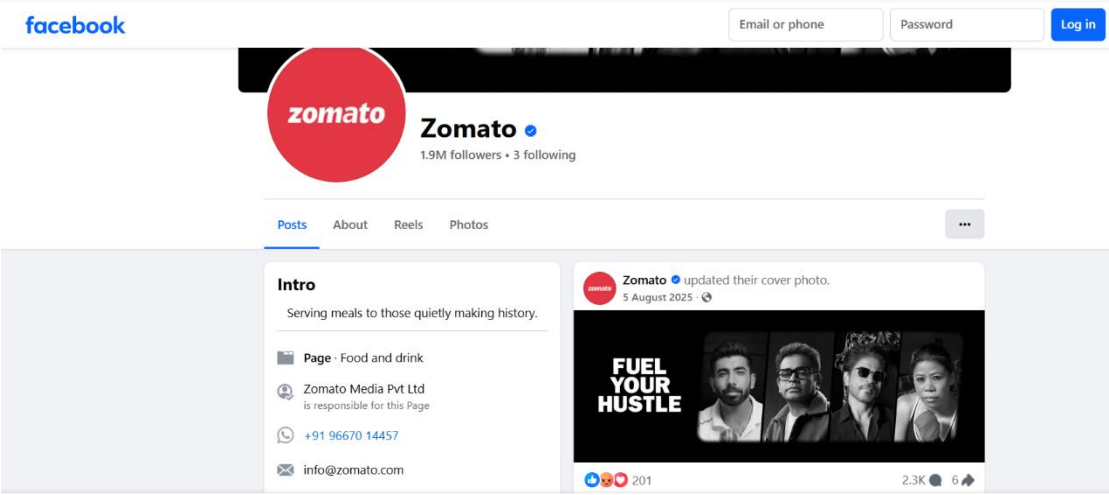

Campaign Post Analysis

The brand frequently posts promotional campaigns such as discounts, festival offers, and limited-time deals. These campaigns help attract customers and increase brand engagement.

Marketing campaigns are designed with visually appealing graphics and clear promotional messages that encourage users to interact with the brand.

Figure 3: Promotional Campaign Post

Engagement Analysis

Audience engagement is an important indicator of social media marketing success. The selected brand receives a high number of likes, comments, and shares on its posts. This indicates that the content shared by the brand is interesting and relevant to its audience.

Figure 4: Post Engagement (Likes and Comments)

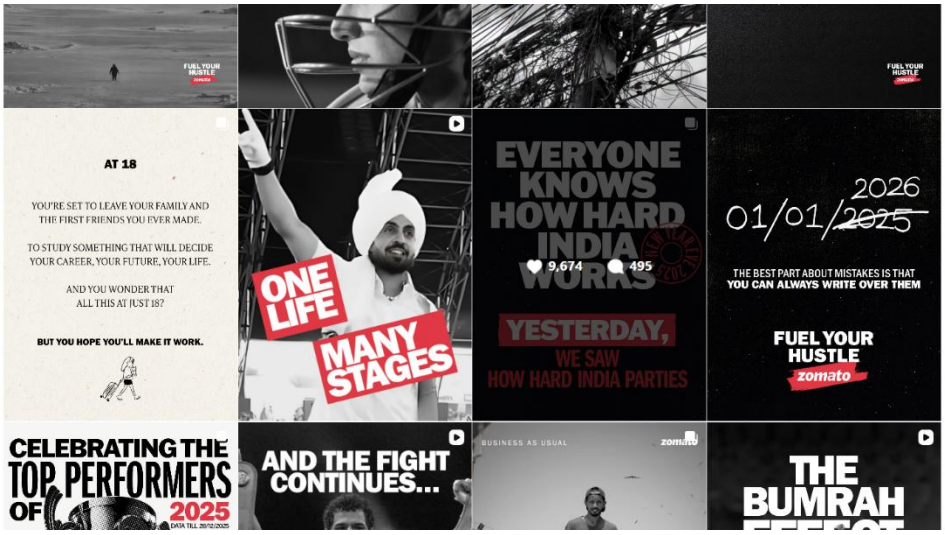

---

10. Campaign Analysis

The brand frequently runs promotional campaigns to attract customers and increase sales. Examples of campaigns include:

- Discount offers
- Festival promotions
- Special food delivery offers
- Social media contests

These campaigns help increase brand visibility and encourage customers to interact with the brand.

---

11. Results and Findings

The analysis shows that social media marketing plays a significant role in improving brand visibility and customer engagement.

Key findings include:

- Creative content attracts more audience interaction
- Promotional campaigns increase customer interest
- Social media platforms help brands reach a larger audience
- Regular posting improves brand engagement

---

12. Recommendations

Based on the analysis, the following recommendations can improve digital marketing strategies:

- Increase the use of short video content
- Collaborate with social media influencers
- Improve customer interaction through comments and polls
- Use more personalized marketing strategies

These improvements can help brands strengthen their online presence and increase audience engagement.

---

13. Conclusion

Digital marketing has become an essential tool for businesses to promote their products and services in the modern digital world. Social media platforms provide powerful opportunities for brands to connect with their audience and build strong customer relationships.

The analysis of the selected brand demonstrates how effective social media marketing strategies can improve brand awareness and customer engagement. Through creative campaigns and engaging content, businesses can successfully grow their online presence and attract more customers.

This internship project helped in understanding the importance of digital marketing strategies and their impact on business growth.

---

14. References

- Digital marketing learning resources
- Online marketing blogs
- Official social media pages of the selected brand
- Internet research sources