Research Triangle Park

ESG Compliance at RTF

November 28th, 2023

Prepared by:
Galiya Kaidarova,
Shubham Safaya,
Ahmed Ibrahim

Duke UNIVERSITY

Role Description

AHMED IBRAHIM

Business Analyst

- Assess current practices of companies.
- Identify ESG certification requirements.
- Provide guidance on achieving ESG compliance.
- Assist in the development of the Work Breakdown

GALIYA KAIDAROVA

Certification Specialist

- Liaise with certification bodies to understand specific certification requirements.
- Lead the establishment and operation of the monitoring system.
- Conduct regular follow-ups for recertification.
- Ensure ongoing

SHUBHAM SAFAYA

Project Manager

- Oversee the entire project, ensuring it stays on track in terms of time, scope, and budget.
- Liaise with all stakeholders, particularly the RTF and companies within RTP.
- Ensure effective communication and

Duke UNIVERSITY

Research Triangle Park

Phase I - Summary

Environmental

Social

Governance

- **Project Objective**: To validate and certify ESG compliance across companies within the Research Triangle.
- **Project Scope**: Ensuring Environmental, Social, and Governance (ESG) compliance among all companies listed on the RTF's website within a 3-year timeframe.
- **Original Schedule**: 1,095 days (3 years): Jan’24-27
- **Original Budget**: $1 Million.

Milestones

Project Kick-off: (Jan 2024)

Certification Process Established: (Nov 2024)

Mid-Project Review: (Summer 2026)

Monitoring System Operational: (Nov 2026)

Project Closure and Final Reporting: (Dec 2027)

Priority Matrix

Matrix	Time	Performance	Cost
Constrain			✓
Enhance		✓	
Accept	✓		

Duke UNIVERSITY

Research Triangle Park

Project Status

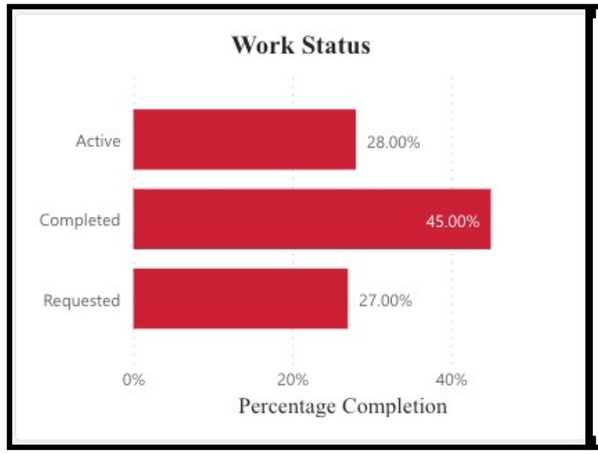

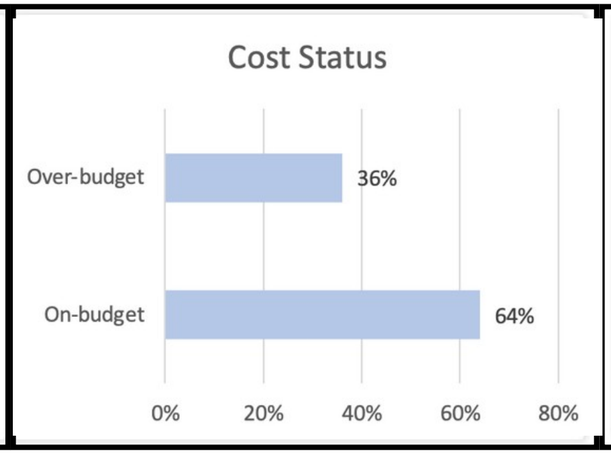

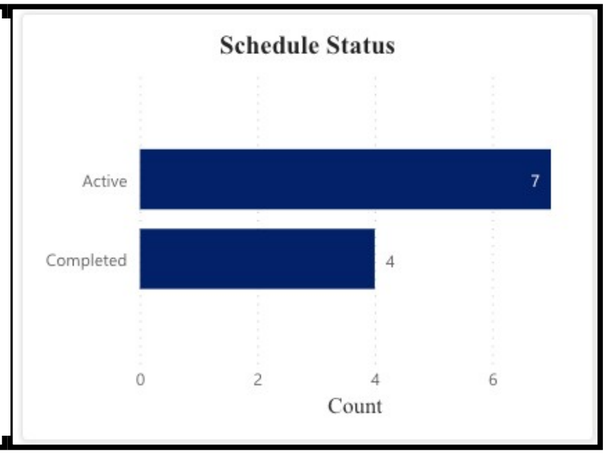

Task Name	Project Manager	Start	Finish	Work Status	Overall Status	Schedule	Scope	Cost
Project Initiation Phase	Galiya Kaidarova	1/2/24	2/8/24	Complete		ON TIME	100%	ON-BUDGET
Framework and Process Development	Shubham Safaya	2/9/24	4/26/24	Complete		ON TIME	100%	ON-BUDGET
Company Selection and Outreach	Ahmed Ibrahim	4/29/24	7/19/24	Complete		ON TIME	100%	ON-BUDGET
Initial Company Assessment	Galiya Kaidarova	7/22/24	11/22/24	Complete		ON TIME	100%	ON-BUDGET
Strategy Development	Shubham Safaya	11/25/24	4/11/24	Complete		ON TIME	100%	ON-BUDGET
Support and Guidance for companies	Shubham Safaya	11/25/24	2/2/26	Active		DELAYED	95%	OVER-BUDGET
Establish Monitoring System	Ahmed Ibrahim	4/14/25	11/7/25	Active		DELAYED	0	OVER-BUDGET
Implementation of Monitoring Tools	Ahmed Ibrahim	11/10/25	12/19/25	Requested		DELAYED	Requested	OVER-BUDGET
Regular Monitoring and Review	Galiya Kaidarova	12/9/25	1/4/27	Requested		DELAYED	Requested	OVER-BUDGET
Stakeholder Engagement	Ahmed Ibrahim	1/2/24	1/4/27	Active		ON TIME	50%	ON-BUDGET
Continous Improvement and Awareness	Shubham Safaya	12/9/25	1/4/27	Requested		ON TIME	Requested	ON-BUDGET

Progress Assessment - I

Mid-Project Review corresponds to the completion of the ”Establishing monitoring system" phase.
Given that the total budget is $1 million and we have allocated $980,000, we have the following:

- Planned Value (PV) up to ”Establishing monitoring system": $660,000
- Remaining budget- $20,000, which is for "Contingency and Risk Management."

Since there's a one-month delay, the project is behind schedule,
Earned Value (EV) < Planned Value (PV) up to that point.

- Scenario: The project is over budget and behind schedule.

- Earned Value (EV): Up to Regular monitoring and review- budget allocation of $900,000.
- Actual Cost (AC): $950,000

- Calculations:
- SV = EV - PV = $900,000 - $660,000 = $240,000 (positive but represents a delay)
- CV = EV - AC = $900,000 - $950,000 = -$50,000 (over budget)

Week	PV	EV	AC
0	$0	$0	$0
4	$180,000	$180,000	$180,000
12	$310,000	$300,000	$310,000
26	$560,000	$540,000	$570,000
40	$660,000	$630,000	$680,000
78	$740,000	$700,000	$760,000
130	$820,000	$780,000	$850,000
156	$980,000	$940,000	$1,050,000

Progress Assessment - II

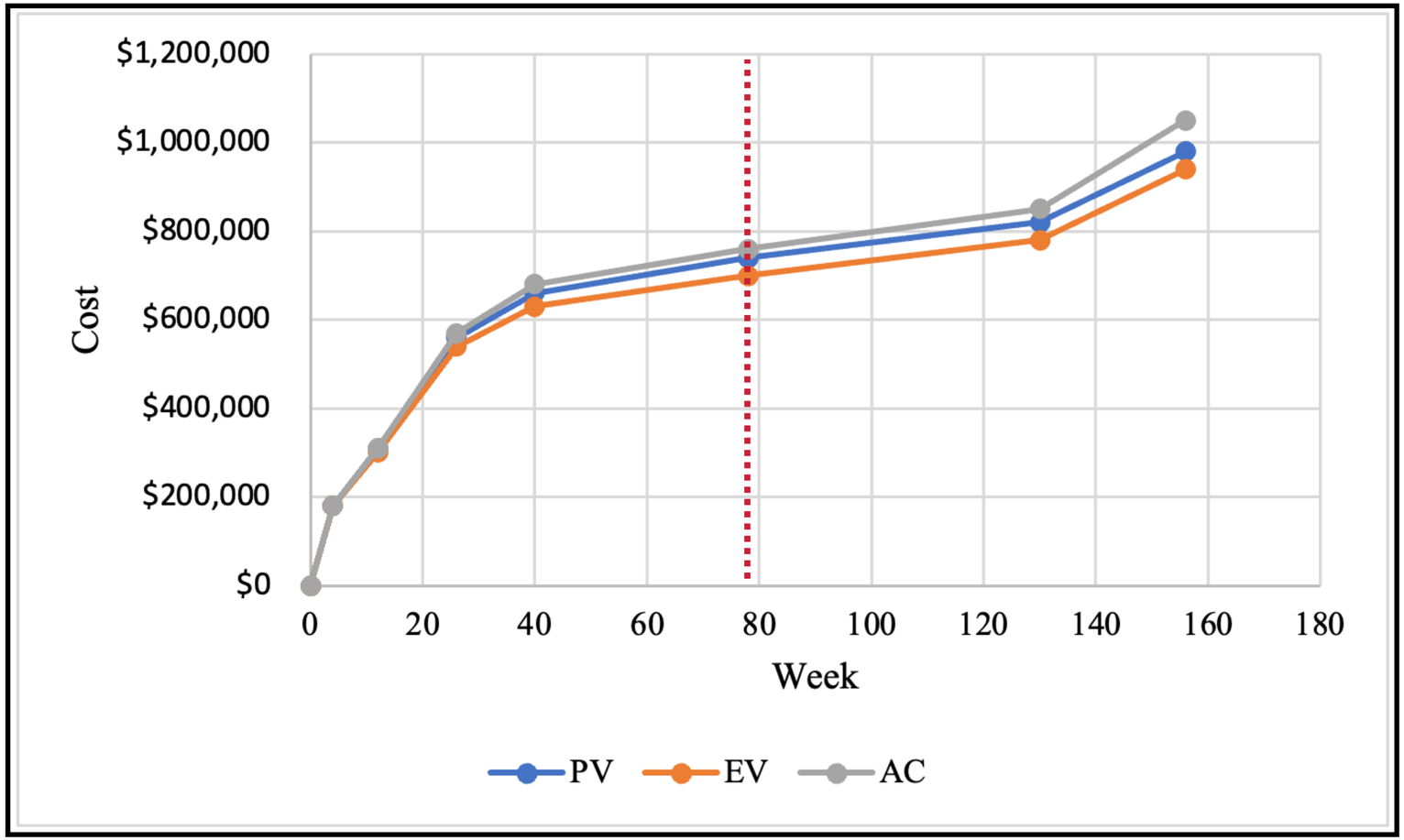

EAC (Estimate at Completion) =BAC/CPI and CPI=EV/AC

At week 78:

= $1,000,000 / (630,000 / 680,000)

= $1,079,365.

BAC (Budget at Completion) = Total budget

= $1,000,000.

VAC (Variance at Completion) BAC−EAC

= $1,000,000 - $1,079,365

= -$79,365.

Progress Assesment - III

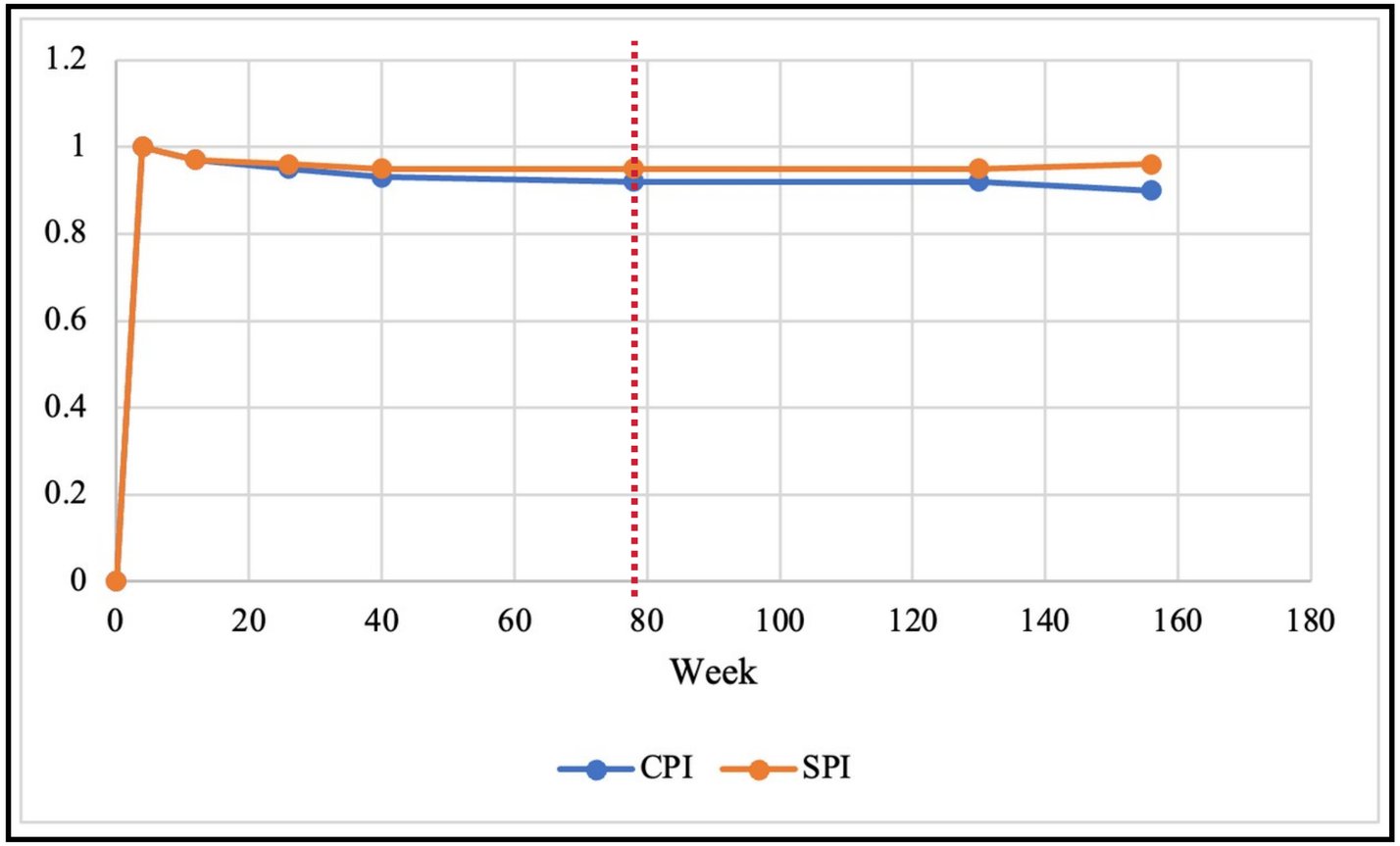

Assuming the following values at week 78 for mid-project review:

- Planned Value (PV) = $740,000
  - (estimated value of work planned to be done by week 78)
- Earned Value (EV) = $700,000
  - (estimated value of work actually completed by week 78)
- Actual Cost (AC) = $760,000
  - (actual cost incurred by week 78)

The calculations would be:

- CPI = $700,000 / $760,000
  - = 0.92
  - (Cost Efficiency less than 1 indicates over budget)
- SPI = $700,000 / $740,000
  - = 0.95
  - (Schedule Efficiency less than 1 indicates behind schedule).

Progress Assesment - IV

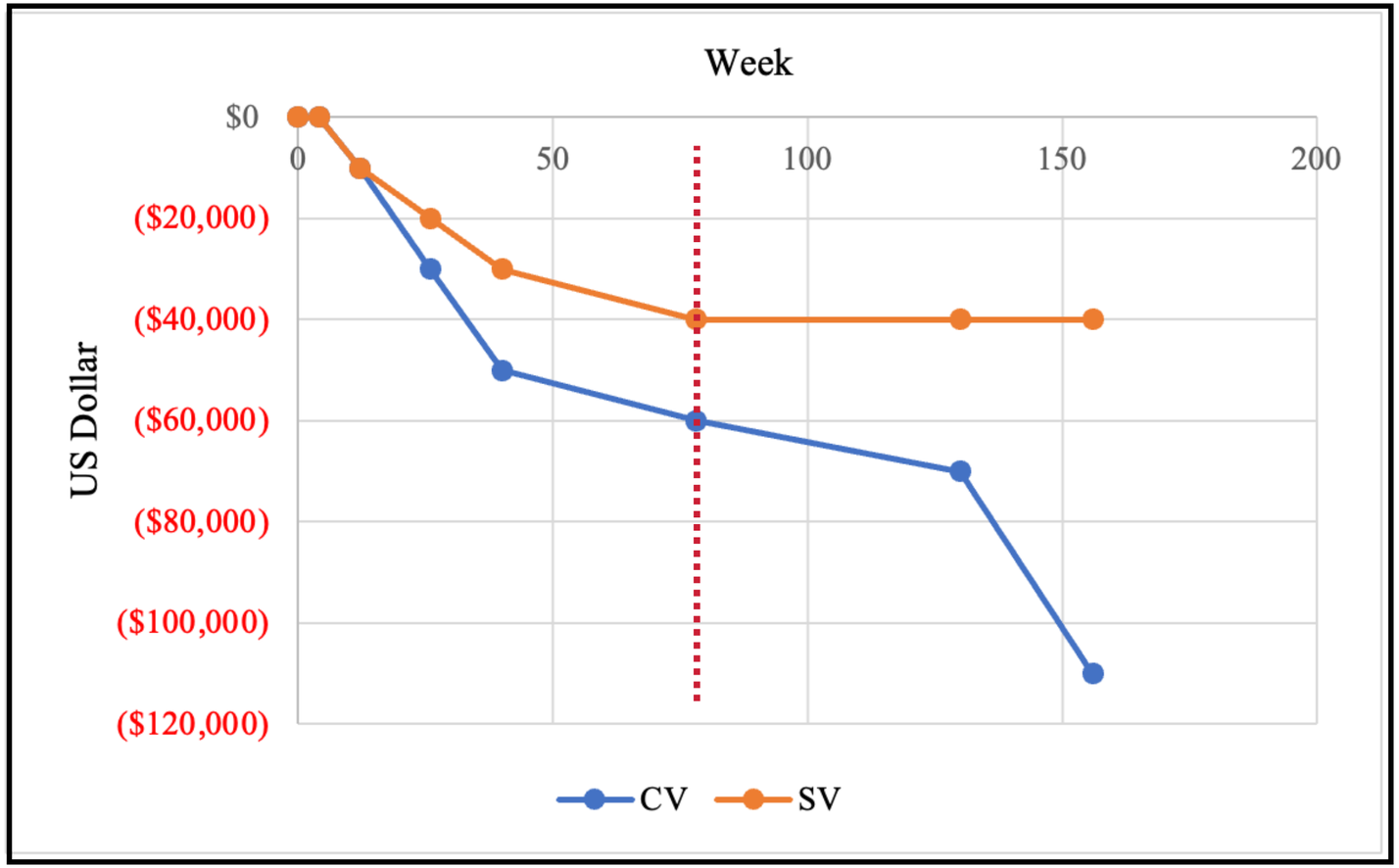

The calculations would be:

- CV = $700,000 - $760,000
  - = -$60,000
  - (Negative CV indicates over budget)
- SV = $700,000 - $740,000
  - = -$40,000
  - (Negative SV indicates behind schedule)

High level WBS (updated) - I

Task Mode	WBS	Task Name	Duration	Start	Finish	Predecessors
	0	WBS_ESG certification_3_try	814 days	Tue 1/2/24	Fri 2/12/27	
	1	ESG Certification Project	814 days	Tue 1/2/24	Fri 2/12/27	
	1.1	Project Initiation Phase	28 days	Tue 1/2/24	Thu 2/8/24	
	1.1.1	Establish ESG Certification Project Team	10 days	Tue 1/2/24	Mon 1/15/24	
	1.1.2	Define project obhectives and scope	10 days	Tue 1/16/24	Mon 1/29/24	3
	1.1.3	Allocate resources and budget	5 days	Tue 1/30/24	Mon 2/5/24	4
	1.1.4	Develop project plan and timeline	5 days	Fri 2/2/24	Thu 2/8/24	
	1.2	Framework and process development	56 days	Fri 2/9/24	Fri 4/26/24	
	1.2.1	Research ESG Standards and requirements	14 days	Fri 2/9/24	Wed 2/28/24	2
	1.2.2	Define Governance Structure for ESG Oversight	14 days	Thu 2/29/24	Tue 3/19/24	8
	1.2.3	Establish communication protocols with companies	14 days	Wed 3/20/24	Mon 4/8/24	9
	1.2.4	Develop Data Collection and Management processes	14 days	Tue 4/9/24	Fri 4/26/24	10
	1.3	Company Selection and Outreach	60 days	Mon 4/29/24	Fri 7/19/24	
	1.3.1	Identify potential companies for ESG Certification	20 days	Mon 4/29/24	Fri 5/24/24	7
	1.3.2	Communicate ESG Criteria and Engagement Plan	20 days	Mon 5/27/24	Fri 6/21/24	13
	1.3.3	Establish agreements and partnerships	20 days	Mon 6/24/24	Fri 7/19/24	14
	1.4	Initial Company Assessment	90 days	Mon 7/22/24	Fri 11/22/24	
	1.4.1	Collect initial ESG Performance Data	30 days	Mon 7/22/24	Fri 8/30/24	15
	1.4.2	Analyze current ESG practices and gaps	30 days	Mon 9/2/24	Fri 10/11/24	17
	1.4.3	Prioritize companies for Further Engagement	30 days	Mon 10/14/24	Fri 11/22/24	18
	1.5	Strategy Development	100 days	Mon 11/25/24	Fri 4/11/25	
	1.5.1	Tailor ESG improvement plans for each company	35 days	Mon 11/25/24	Fri 1/10/25	19
	1.5.2	Determine certifications Best suited for companies	35 days	Mon 1/13/25	Fri 2/28/25	21
	1.5.3	Create ESG Roadmaps and timelines for companies	30 days	Mon 3/3/25	Fri 4/11/25	22
	1.6	Support and Guidance for companies	331 days	Mon 11/25/24	Mon 3/2/26	19SS+20 days
	1.6.1	Offer Educational Workshops and resources	331 days	Mon 11/25/24	Mon 3/2/26	19FF+20 days
	1.6.2	Provide consultation and support for ESG Compliance	331 days	Mon 11/25/24	Mon 3/2/26	19FF+20 days
	1.6.3	Monitor company progress and address challenges	331 days	Mon 11/25/24	Mon 3/2/26	19SS+20 days
	1.7	Establish a monitoring system	170 days	Mon 4/14/25	Fri 12/5/25	
	1.7.1	Identify specific ESG KPIs relevant to company's operations	30 days	Mon 4/14/25	Fri 5/23/25	23

High level WBS (updated) - II

Task Mode	WBS	Task Name	Duration	Start	Finish	Predecessors
	1.6.3	Monitor company progress and address challenges	331 days	Mon 11/25/24	Mon 3/2/26	19SS+20 days
	1.7	**Establish a monitoring system**	**170 days**	**Mon 4/14/25**	**Fri 12/5/25**	
	1.7.1	Identify specific ESG KPIs relevant to company's operations	30 days	Mon 4/14/25	Fri 5/23/25	23
	1.7.2	Establish measurable metrics for each aspect of ESG performance	30 days	Mon 6/23/25	Fri 8/1/25	29FS+20 days
	1.7.3	Create standardized methods for gathering ESG related info(i.e.reports, surveys, external data sources)	30 days	Mon 8/4/25	Fri 9/12/25	30
	1.7.4	Analyze collected data against KPIs and benchmarks	30 days	Mon 9/15/25	Fri 10/24/25	31
	1.7.5	Design a structured reporting system to present ESG data effectively	30 days	Mon 10/27/25	Fri 12/5/25	32
	1.8	**Implementation of Monitoring Tools**	**30 days**	**Mon 12/8/25**	**Fri 1/16/26**	**28**
	1.8.1	Utilize software and technologies to automate data collection and analysis	20 days	Mon 12/8/25	Fri 1/2/26	28
	1.8.2	Explore ESG specific software or modify existing systems to accommodate ESG tracking needs.	10 days	Mon 1/5/26	Fri 1/16/26	35
	1.9	**Regular monitoring and review**	**251 days**	**Mon 1/19/26**	**Mon 1/4/27**	**36**
	1.9.1	Conduct ongoing monitoring to ensure ESG compliance and performance measurement	251 days	Mon 1/19/26	Mon 1/4/27	36
	1.9.2	Schedule meeting for regular reviews and updates of ESG data and performance	251 days	Mon 1/19/26	Mon 1/4/27	36
	1.9.3	Assign responsibilities and designate roles for continuous oversight	251 days	Mon 1/19/26	Mon 1/4/27	36
	1.9.4	Integration of findings and improvement initiatives	251 days	Mon 1/19/26	Mon 1/4/27	36
	1.9.5	Translate insights from monitoring system into actionable initiatives for improvement.	251 days	Mon 1/19/26	Mon 1/4/27	36
	1.9.6	integrate findings into strategic planning and decision making processes.	280 days	Mon 1/19/26	Fri 2/12/27	36
	1.9.7	Implement corrective actions and strategies	280 days	Mon 1/19/26	Fri 2/12/27	36
	1.10	**Stakeholder Engagement and transparency**	**785 days**	**Tue 1/2/24**	**Mon 1/4/27**	
	1.10.1	Commuinicate ESG performance to stakeholders regularly	785 days	Tue 1/2/24	Mon 1/4/27	
	1.10.2	Foster transparency by sharing information and engaging stakeholders in discussion	785 days	Tue 1/2/24	Mon 1/4/27	
	1.11	**Continuous improvement and awareness**	**251 days**	**Mon 1/19/26**	**Mon 1/4/27**	**36**
	1.11.1	Continuously refine the monitoring system based on feedback and changing ESG standards	251 days	Mon 1/19/26	Mon 1/4/27	36
	1.11.2	Stay up to date with industry best practices	251 days	Mon 1/19/26	Mon 1/4/27	36
	1.11.3	Provide ongoing training and education to staff members invoved in ESG monitoring	251 days	Mon 1/19/26	Mon 1/4/27	36

Updated Gantt Chart - I

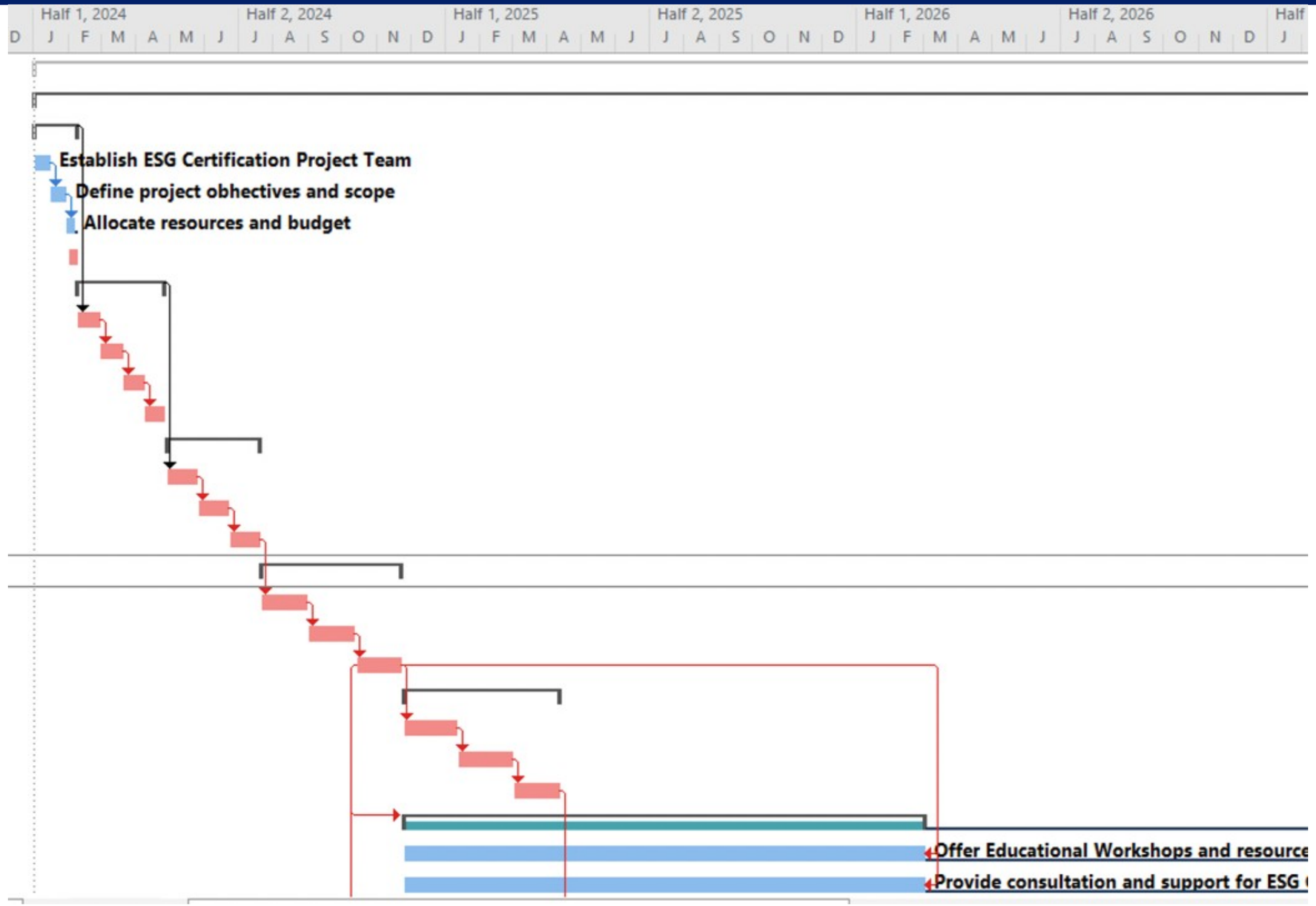

Updated Gantt Chart - II

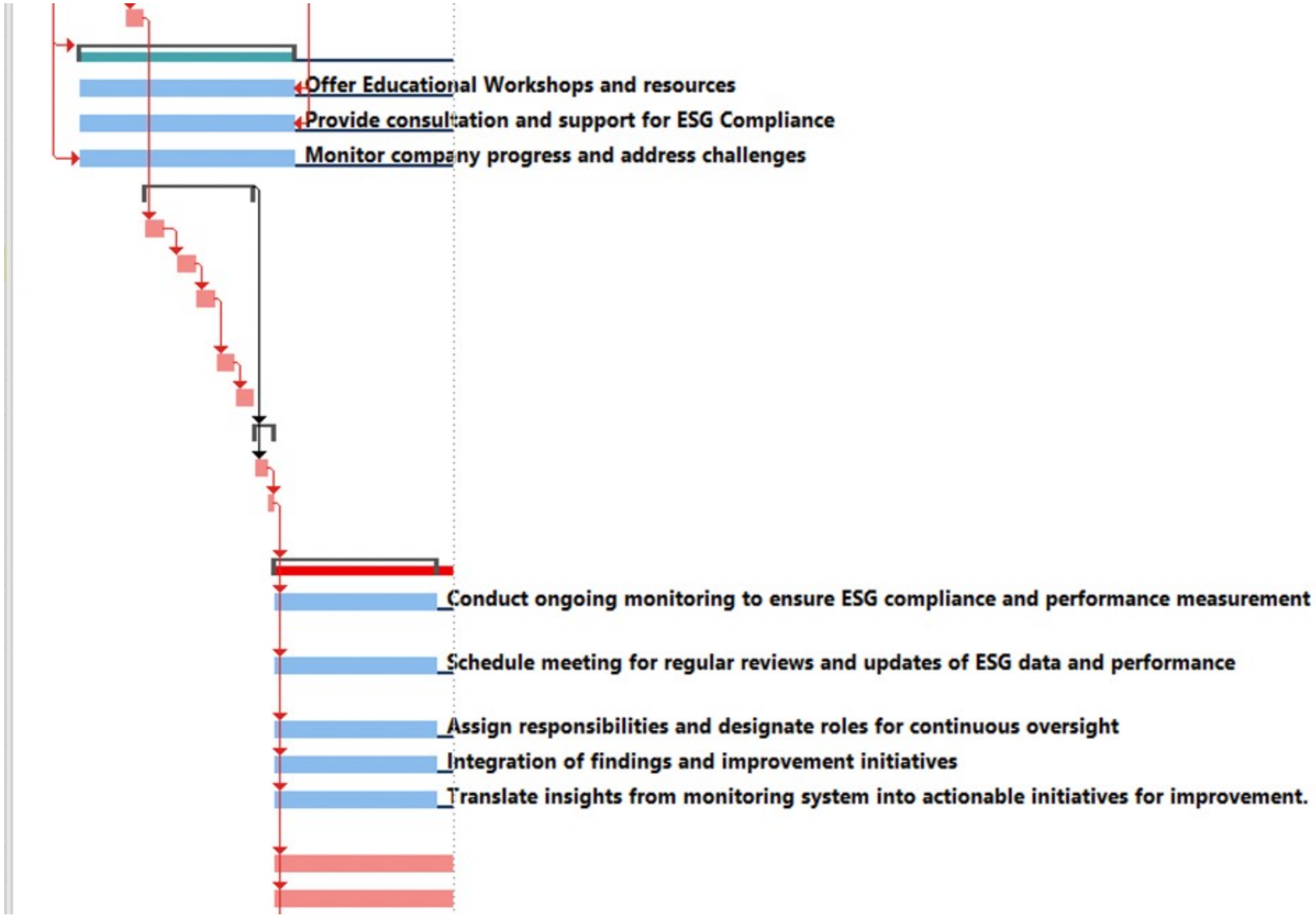

Updated Gantt Chart - III

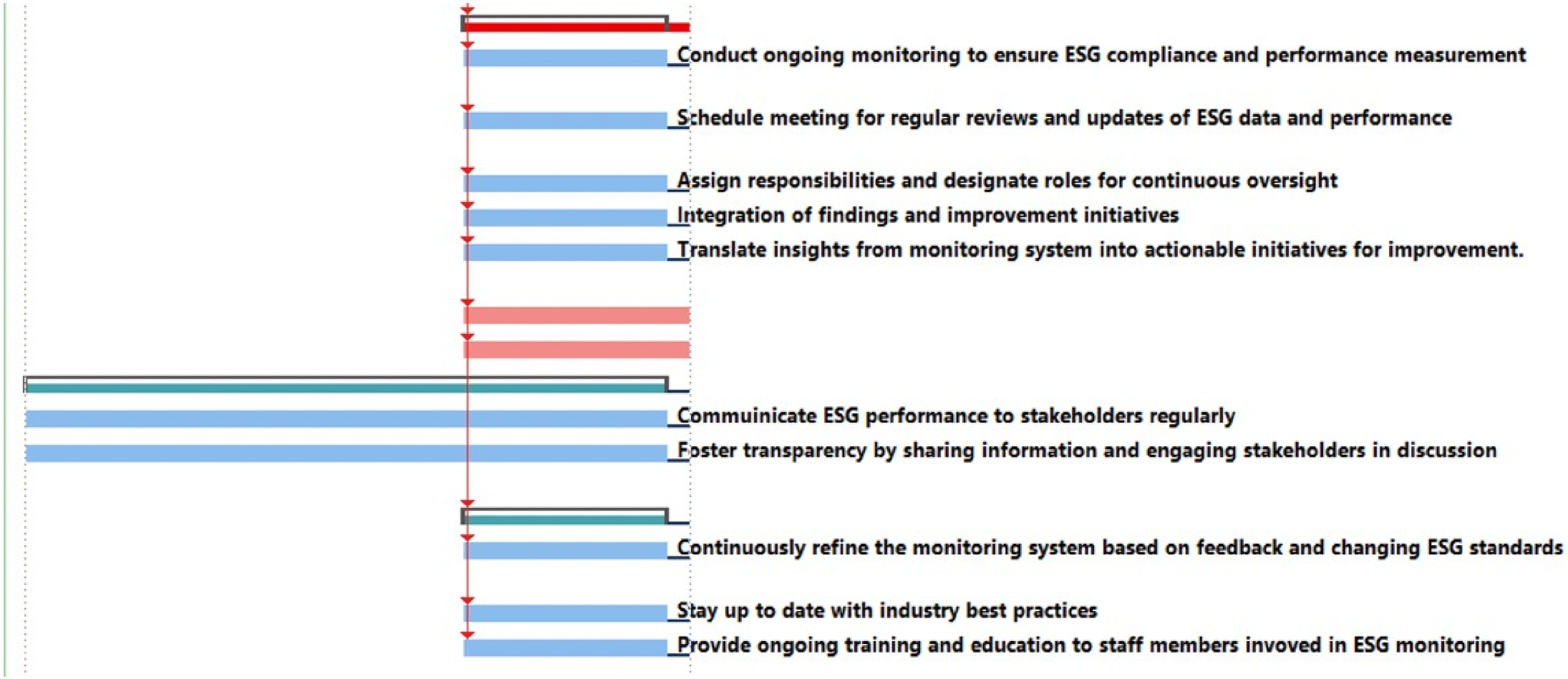

Changes to the planned

Tasks	Initial Duration	Updated Duration	Original Cost	Estimate/Actual Cost
Project Initiation Phase	28 days	No changes	60,000	60,000
Framework and process development	56 days	No changes	120,000	120,000
Company Selection and outreach	60 days	No changes	80,000	80,000
Initial company assessment	90 days	No changes	50,000	50,000
Strategy and development	100 days	No changes	200,000	200,000
Support and guidance for companies	311 days	331 days, got pushed back by a month	50,000	60,000
Establish a monitoring system	150 days	170 days, got pushed back by a month	100,000	120,000
Implementation of monitoring system	30 days	No changes pushed back by a month	50,000	65,000
Regular monitoring and review	280 days	251 days Reduced to meet the deadline	30,000	40,000
Stakeholder engagement and transparency	785 days	No changes	60,000	70,000
Continuously improvement and awareness	280 days	251 days, reduced to meet the timeline	90,000	105,000
Contingency and risk management	-	-	90,000	80,000
Total cost ($)			**980,000**	**1050,000**

Risk Management Performance and Lessons

Risk Event	Update	Manifestation	Mitigation
Inadequate Engagement (140)	Inadequate engagement, companies were resistant to changes	Resulting in project delays and setbacks in decision-making and milestones	Ensuring active stakeholder engagement and regular communication
Certification Delay (120)	Certification delays were encountered	Impact on the project timeline	Ongoing efforts were made to streamline the certification process
Changes in ESG Standards (40)	No changes in ESG standards	ESG standards remained unaffected, contributing to stability	Keeping updated on ESG standards and adapting practices.

Keys to Success

Implement a streamlined process for identifying and addressing issues promptly to prevent further delays
Establish a proactive approach to risk management
Enhance communication with stakeholders, providing regular updates on the project's status
Foster an agile mindset within the project team
Acknowledge the efforts of the project team and maintain a positive working environment

Added Value

Enhancing RTP's business environment

Supporting community and state economic development

Aligning with global sustainability standards

Appendix

Detailed breakdown of the time utilized in the Project:

#	Name	Hours Spent
1	Ahmed Ibrahim	6
2	Galiya Kaidarova (Project Manager)	6
3	Shubham Safaya	6
	Total	18

Thank You!

Any Questions