Title: Dashboard Replication & Enhancement Report.

Project: myNalanda Skills Analytics for Schools.

Objective: Rebuilding the R Shiny dashboard using Python/Streamlit with improved UI/UX and data modeling.

1. Observation: Recreated the authentication interface as per the source screenshots.

Login Credentials:

* **Username:** admin

- **Password:** 1234
- **Role:** myN_Admin

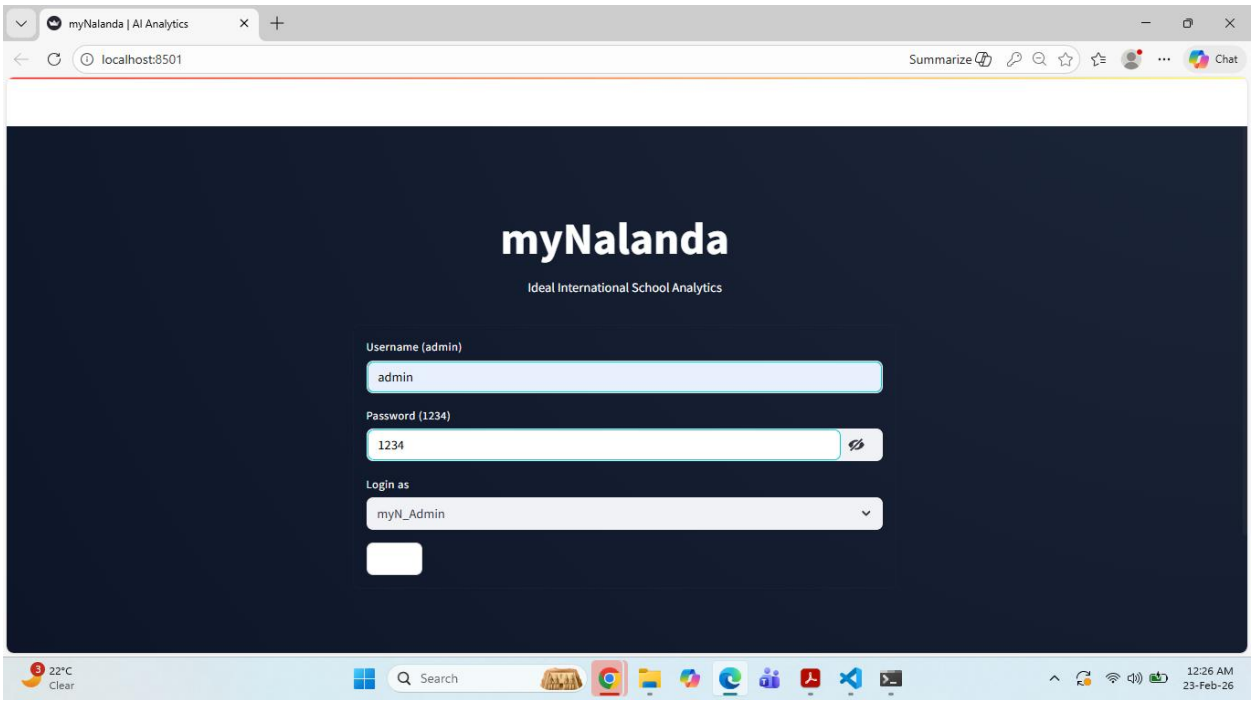

2. Observation: Dashboard Overview

Key Visuals: * **KPI Cards:** Total Teachers (55), Attrition Risk (9), Late Count (137).

- **Gauges:** Compliance Scores and Internal/External Benchmarks.
- **Chart:** Performance Landscape area chart

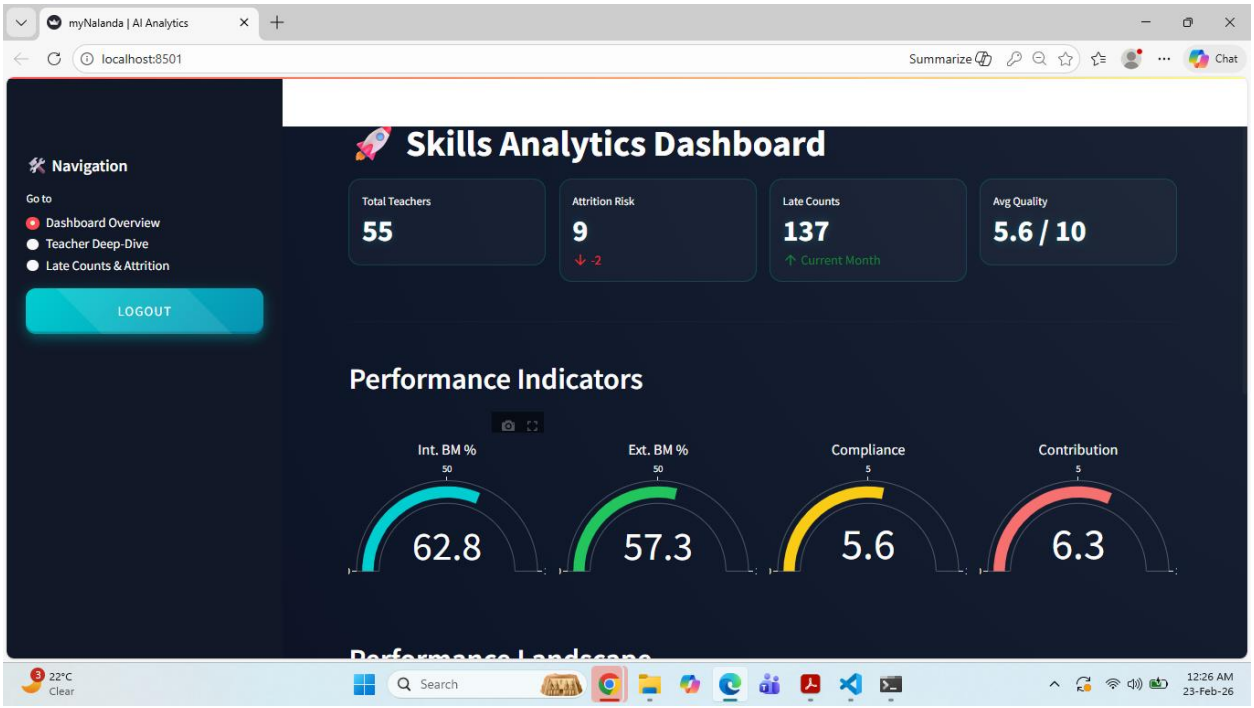

3. Teacher Deep-Dive

Interactivity: Enabled dynamic dropdown filters to view individual teacher profiles, subject expertise, and performance trends.

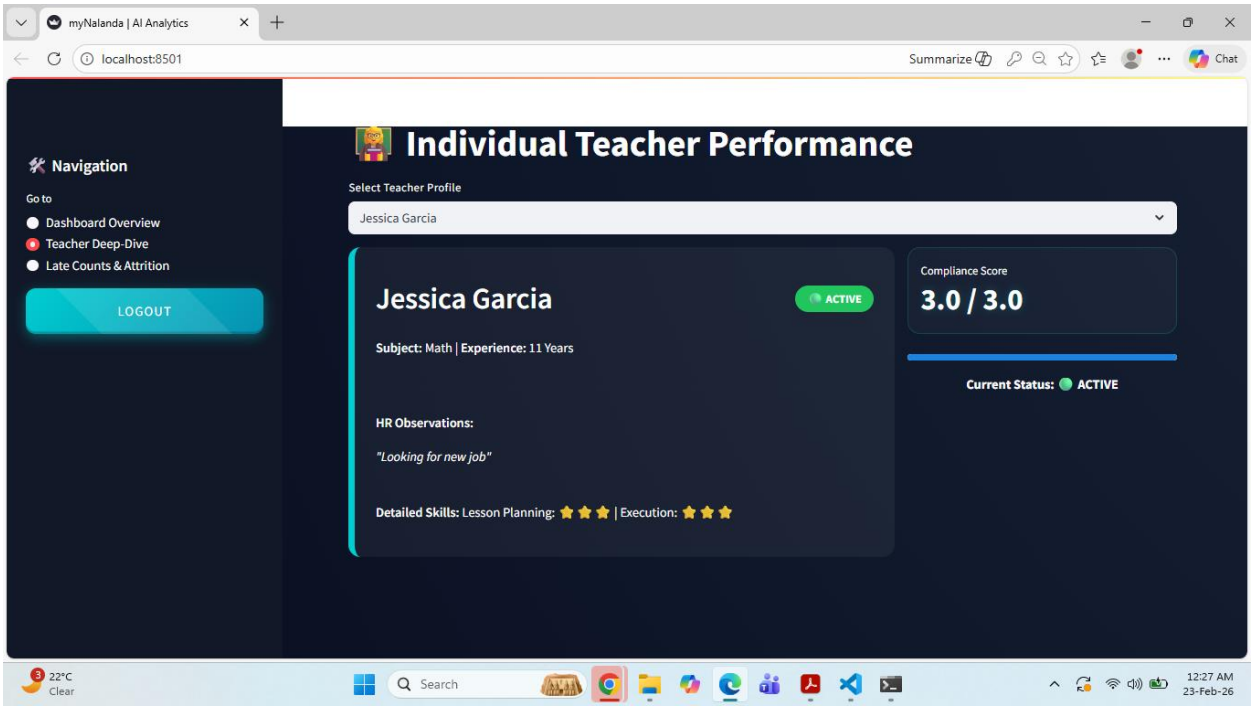

4. Late Count & Attrition Analysis

Data Modeling: Built a structured dataset of 55 teachers with detailed attrition explanations and performance metrics.

Meaningful Insights: Highlighted that teachers with lower compliance scores (below 1.5) are at a higher risk of leaving.

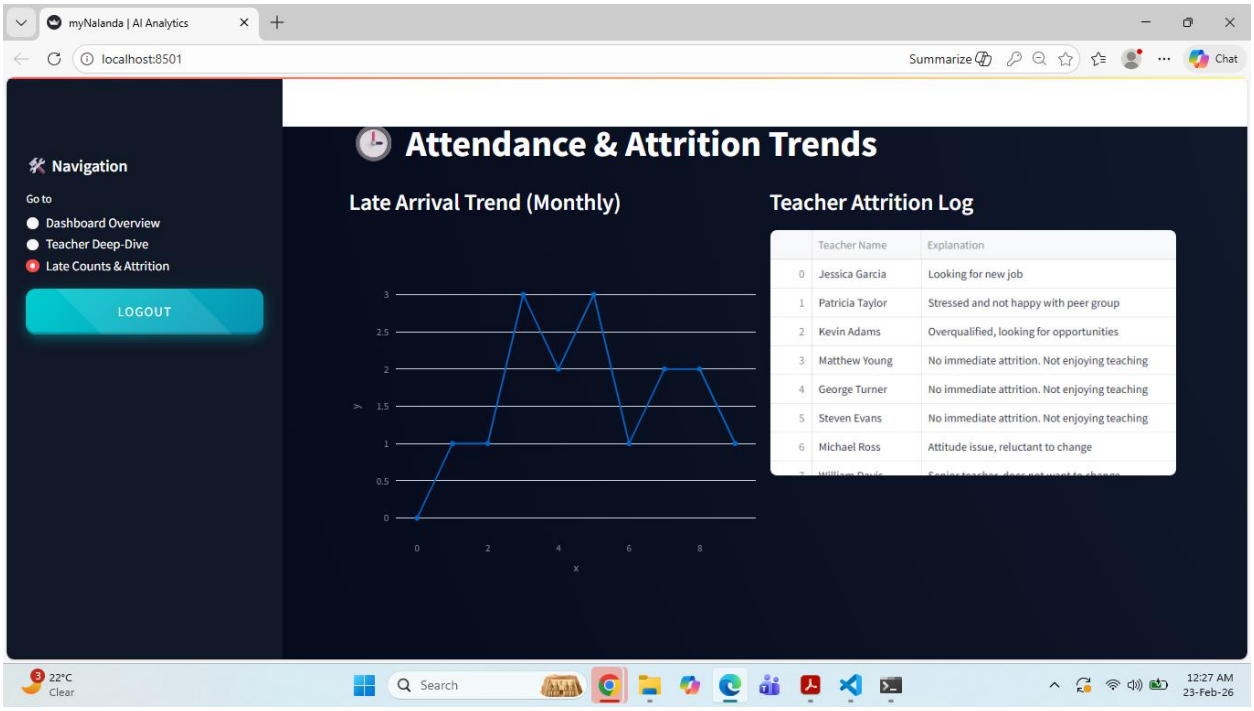
myNalanda | AI Analytics
localhost:8501
Summarize
Chat
Navigation
Go to
Dashboard Overview
Teacher Deep-Dive
Late Counts & Attrition
LOGOUT
Attendance & Attrition Trends
Late Arrival Trend (Monthly)
Teacher Attrition Log
Teacher Name
Explanation
0 Jessica Garcia Looking for new job
1 Patricia Taylor Stressed and not happy with peer group
2 Kevin Adams Overqualified, looking for opportunities
3 Matthew Young No immediate attrition. Not enjoying teaching
4 George Turner No immediate attrition. Not enjoying teaching
5 Steven Evans No immediate attrition. Not enjoying teaching
6 Michael Ross Attitude issue, reluctant to change
x
y
22°C
Clear
Search
12:27 AM
23-Feb-26