PPG12 Cross-Check: Parametric Tight / Non-Tight BDT-Pair Variants

ABCD Closure Stress Test at Extreme BDT Cut Combinations

Shuonli Li

2026-04-20

Abstract

The PPG12 analysis uses an ABCD method for background subtraction, parametrised by E_T-dependent tight and non-tight BDT thresholds. To probe the stability of the background estimate under simultaneous relaxation of *both* the tight-lo and non-tight-lo boundaries, we extend the existing `purity_nonclosure_ntbdt` (flat-scalar) cross-check with nine E_T-parametric anchor combinations defined at $E_T = 10$ GeV and $E_T = 25$ GeV, each processed twice (1.5 mrad and 0 mrad crossing-angle periods) under the new double-interaction (DI) + truth-vertex-reweight pipeline. All 18 reprocessed cross-sections are flagged CRIT ($|\max_{\text{bin}} \Delta_{\text{rel}}| > 0.50$) with uniformly positive deviations up to +125% in the $E_T = 30$–34 GeV tail; ABCD purity at $E_T = 25$ GeV under the 0 mrad period collapses from a nominal value of 0.57 to as low as 0.03. We interpret this as expected ABCD-closure breakdown at extreme thresholds rather than a pipeline bug; the variants are *not* suitable for inclusion in the systematic-uncertainty envelope.

1 Motivation

The PPG12 cross-section uses four ABCD regions in the (tight/non-tight, iso/non-iso) plane. Signal leakage into the non-tight control region is controlled by the lower edge of the non-tight BDT window (nt_{lo}) and by the tight-region lower edge (t_{lo}) — the non-tight upper edge tracks t_{lo} to keep the two bands contiguous.

The existing `purity_nonclosure_ntbdt` cross-check varies nt_{lo} as a flat scalar. Because the nominal thresholds are E_T-parametric

$$\text{t}_{\text{lo}}(E_T) = \text{intercept} + \text{slope} \cdot E_T,$$

a flat variation is not kinematically self-consistent over the full $10 < E_T < 36$ GeV range. We therefore extend the cross-check to a two-anchor linear parametrisation: the analyst specifies $(\text{t}_{\text{lo}}, \text{nt}_{\text{lo}})$ at $E_T = 10$ GeV (low anchors: A/B/C) and at $E_T = 25$ GeV (high anchors: X/Y/Z), and the pipeline converts the two anchors into the slope/intercept pair

$$\text{slope} = \frac{v_{25} - v_{10}}{15}, \qquad \text{intercept} = v_{10} - 10 \cdot \text{slope}.$$

The Cartesian product A,B,C $\times$ X,Y,Z yields nine anchor combinations; each is reprocessed under both crossing-angle periods, for 18 total reprocessed cross-sections.

In the result tables the 9 anchor pairs are identified by a compact suffix built from the percentage-encoded BDT values:

$$\texttt{t}\{100\,\texttt{t}_{10}\}_\{100\,\texttt{t}_{25}\}_\texttt{n}\{100\,\texttt{n}_{10}\}_\{100\,\texttt{n}_{25}\}.$$

For example, `t85_70_n70_50` denotes the A $\times$ X combination (i.e. t_{lo} drops from 0.85 at $E_T = 10$ GeV to 0.70 at $E_T = 25$ GeV, while nt_{lo} drops from 0.70 to 0.50).

Table 1: Anchor definitions. Each row specifies the $(\mathrm{t_{lo}}, \mathrm{nt_{lo}})$ pair at a fixed E_T. The nine combinations are constructed as (low anchor) × (high anchor).

Label	Type	$\mathrm{t_{lo}}(E_T = \text{anchor})$	$\mathrm{nt_{lo}}(E_T = \text{anchor})$
A	Low ($E_T = 10$ GeV)	0.85	0.70
B	Low ($E_T = 10$ GeV)	0.80	0.70
C	Low ($E_T = 10$ GeV)	0.80	0.60
X	High ($E_T = 25$ GeV)	0.70	0.50
Y	High ($E_T = 25$ GeV)	0.80	0.50
Z	High ($E_T = 25$ GeV)	0.80	0.60

2 Pipeline

Analysis path. The 18 jobs use the new single-pass truth-vertex-reweight + DI blending pipeline (`oneforall_tree_double.sh`): `analysis.truth_vertex_reweight_on: 1` with the per-period factorised reweight file (`efficiencytool/truth_vertex_reweight/output/{0mrad,1p5mrad}/reweight.root`), and the cluster-weighted double-interaction fractions $f_{\text{cluster}} = 0.079$ (1.5 mrad) and 0.224 (0 mrad) propagated through the MC-sample blending. The legacy reco-vertex reweight is silently forced off when the truth path is on.

Condor. A new submit file `efficiencytool/submit_ntbdtpair_di.sub` queues one job per `(config, double_frac)` pair, 18 jobs total. Per-slot resource request: 8 CPU, 20 GB memory, 30 GB scratch disk. Peak RSS per ROOT process observed at ≈ 1.0 GB; each job fans out into 17 concurrent ROOT processes (8 SI/DI pairs + 1 data = 17). All 18 jobs completed within 10–30 min of submission.

3 Code changes

- `efficiencytool/RecoEffCalculator_TTreeReader.C` — added a parametric non-tight lower bound. The macro now reads `analysis.non_tight.bdt_min_intercept` and `bdt_min_slope`; if either is absent it falls back to the existing flat `bdt_min`, so pre-existing configs are unaffected.
- `efficiencytool/make_bdt_variations.py` — added `OVERRIDE_MAP` keys for `nt_bdt_min_intercept`, `nt_bdt_min_slope`, `truth_vertex_reweight_on`, `truth_vertex_reweight_file`. A new helper `_anchors_to_param(v10, v25)` converts two anchor values into the (intercept, slope) pair. The 18 variant dicts (9 anchor combos × 2 periods) are auto-generated from the Cartesian product of the low and high anchor lists.
- `efficiencytool/submit_ntbdtpair_di.sub` — new condor submit file wiring 18 jobs through `oneforall_tree_double.sh` with the appropriate per-period `double_frac` argument.

4 Results

Per-variant plots are produced by the standard `plotting/make_selection_plots.sh` pipeline, which for each `config_bdt_ntbdtpair_*.yaml` invokes `plot_purity_sim_selection.C` (ABCD

purity `gpurity_leak` overlaid with truth purity `g_purity_truth` on one panel; filename `purity_sim_bdt_ntbdtpair_{suffix}_{period}.pdf`) and `plot_final_selection.C` (data-driven unfolded differential cross-section `final_bdt_ntbdtpair_{suffix}_{period}.pdf`). Figures 1 and 2 arrange the per-variant purity-closure panels in 3×3 grids for each crossing-angle period (rows = Low anchor A/B/C, columns = High anchor X/Y/Z). Figure 3 shows the corresponding final differential cross-section per variant.

4.1 Per-variant purity closure on jet MC

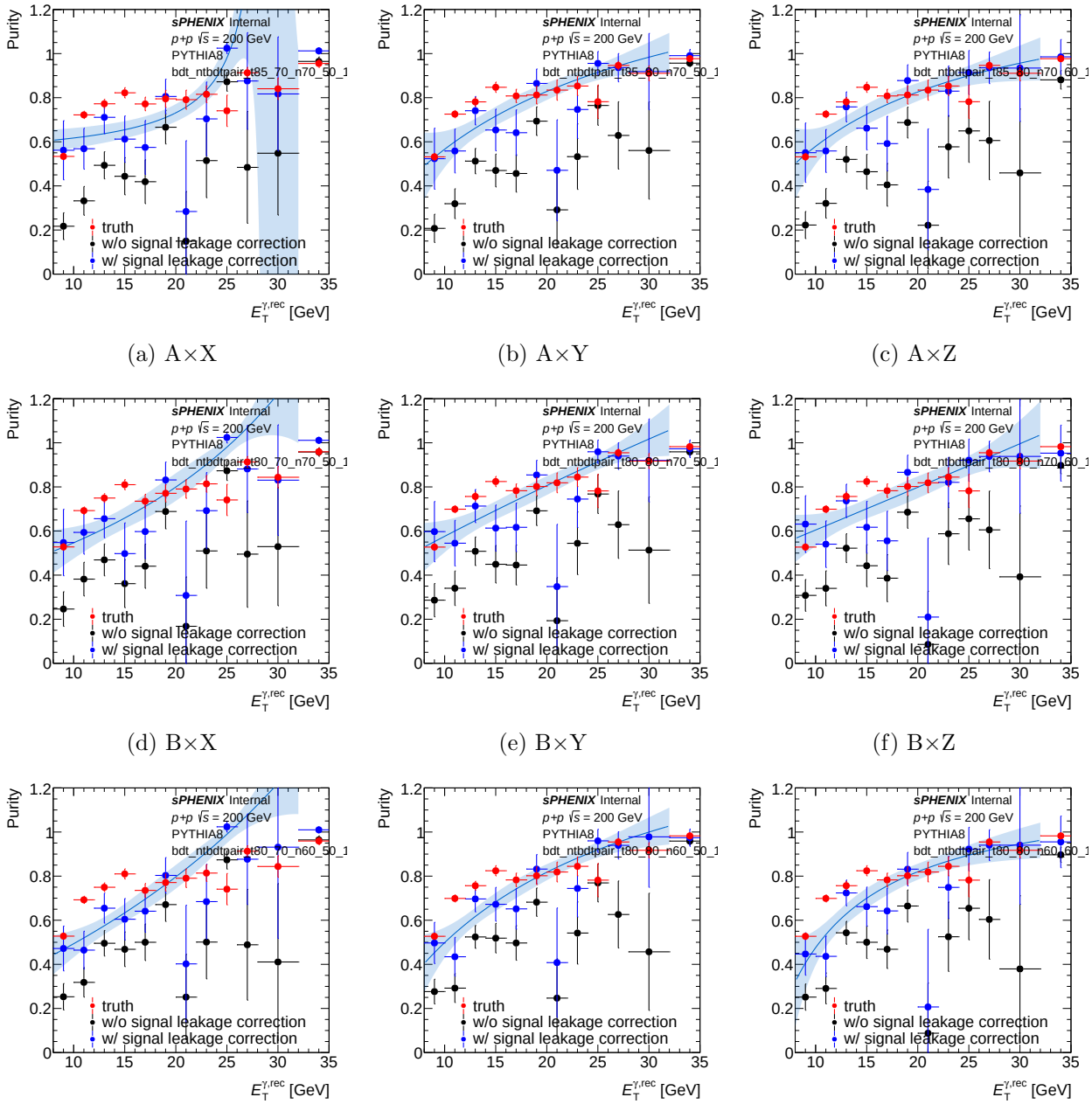

(a) A×X (b) A×Y (c) A×Z

(d) B×X (e) B×Y (f) B×Z

(g) C×X (h) C×Y (i) C×Z

Figure 1: Per-variant purity closure on jet MC for the 1.5 mrad (nominal) period. Each panel shows the ABCD data purity (`gpurity_leak`, blue) overlaid with the MC truth purity (`g_purity_truth`, red) for one of the nine anchor combinations; the non-closure is the blue–red gap. Rows: Low anchor (A/B/C at E_T=10 GeV). Columns: High anchor (X/Y/Z at E_T=25 GeV). Anchor values: A=(0.85,0.70), B=(0.80,0.70), C=(0.80,0.60); X=(0.70,0.50), Y=(0.80,0.50), Z=(0.80,0.60) as (tight_lo, nt_lo).

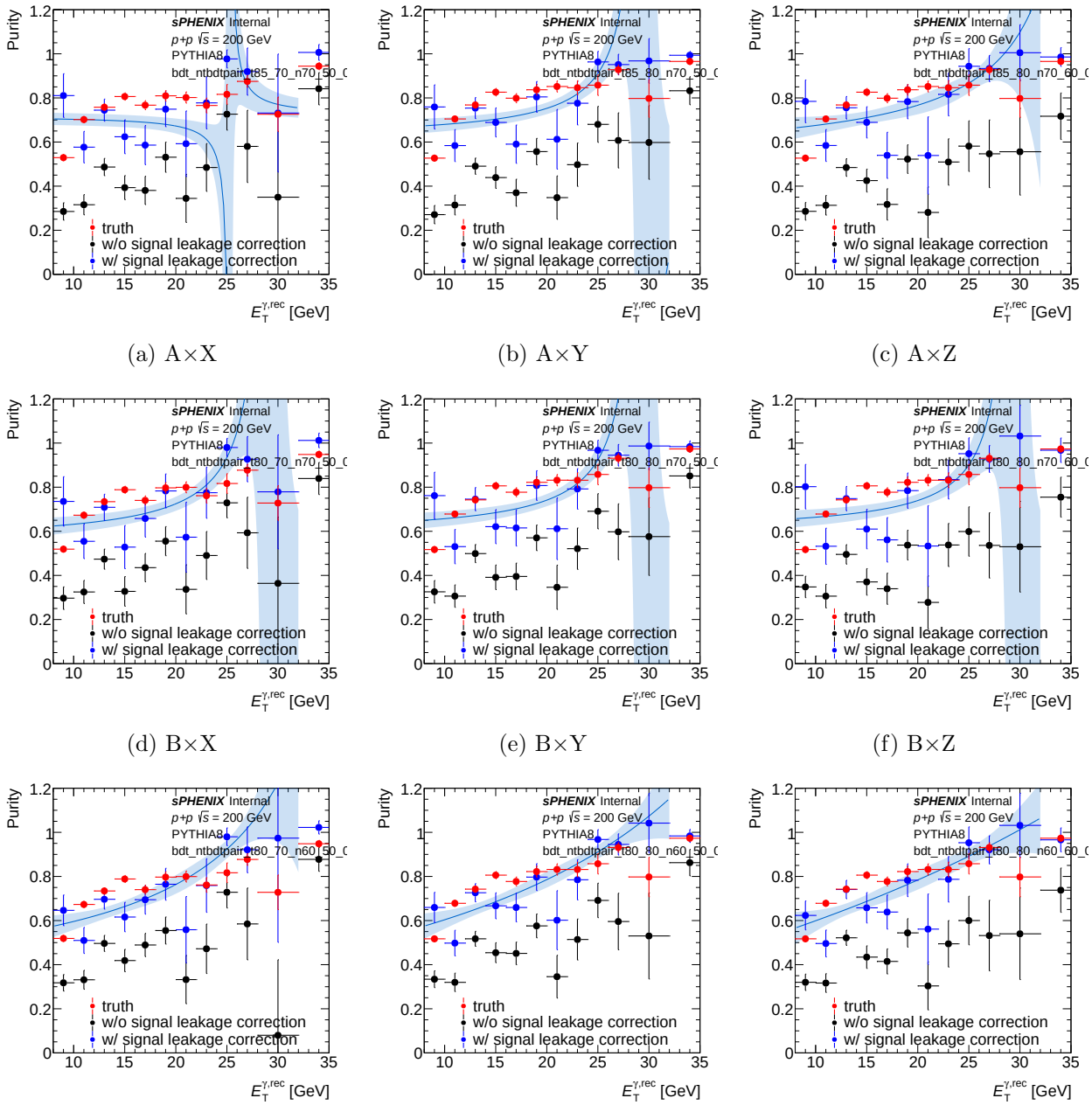

(a) A×X (b) A×Y (c) A×Z

(d) B×X (e) B×Y (f) B×Z

(g) C×X (h) C×Y (i) C×Z

Figure 2: Per-variant purity closure on jet MC for the 0 mrad period. Same layout and conventions as Fig. 1. Several variants (notably A×Y, A×Z at high E_T) show large ABCD–truth gaps, consistent with the purity collapse in Table 2.

4.2 Per-variant final cross-section

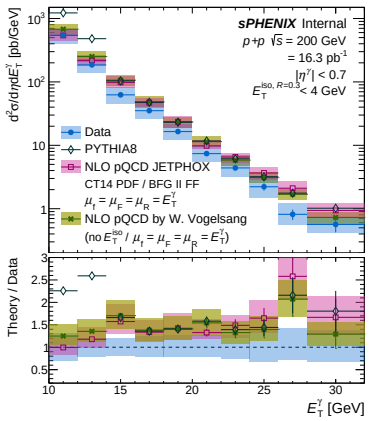

(a) A×X, 1.5 mrad

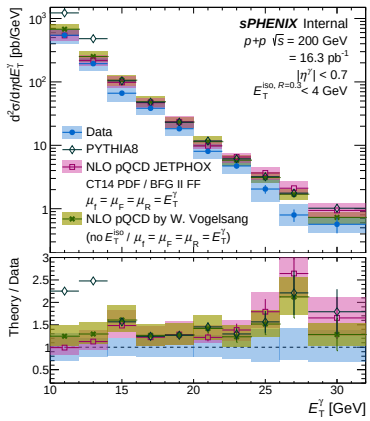

(b) A×Y, 1.5 mrad

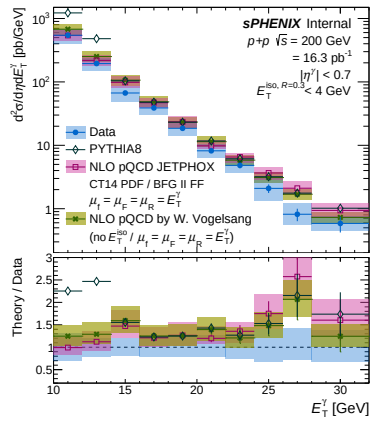

(c) A×Z, 1.5 mrad

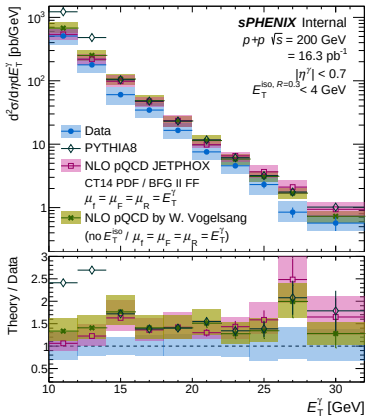

(d) B×X, 1.5 mrad

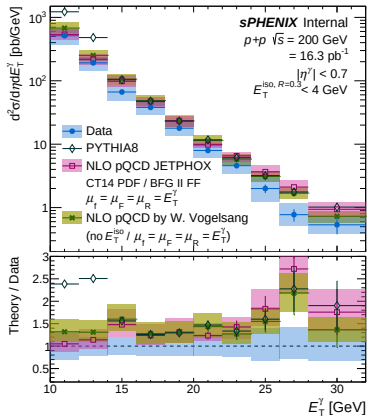

(e) B×Y, 1.5 mrad

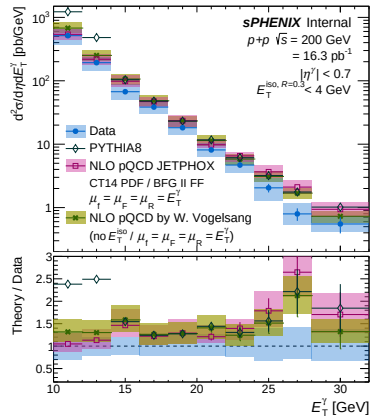

(f) B×Z, 1.5 mrad

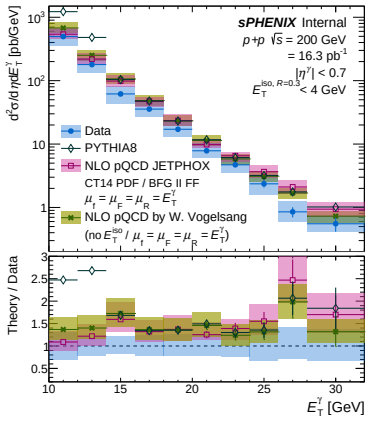

(g) C×X, 1.5 mrad

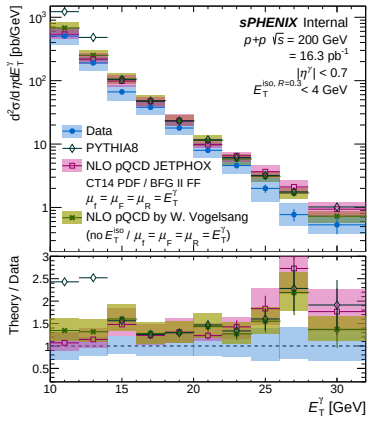

(h) C×Y, 1.5 mrad

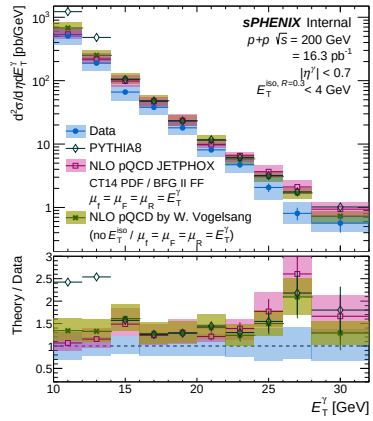

(i) C×Z, 1.5 mrad

Figure 3: Per-variant final differential cross-section `final_bdt_ntbdtpair_{suffix}_1p5mrad.pdf` generated by `plot_final_selection.C`. Rows: Low anchor. Columns: High anchor. Quantitative deviations from nominal are given in Table 2. Plots for the 0 mrad period are available on disk at `plotting/figures/final_bdt_ntbdtpair_{suffix}_0mrad.pdf`.

5 Numerical summary

Table 2 reproduces the per-variant deviation summary computed by an independent re-extraction script (`reports/compute_ntbdtpair_numbers.py`). `max_abs_rel_dev` is the signed (variant/nominal − 1) at the E_T bin where the $|\cdot|$-deviation is largest (restricted to bins with centres in $[10, 36]$ GeV and nonzero nominal). `xsec_int` is the 10–36 GeV integral of `h_unfold_sub_result`. Purity values are `gpurity->GetY()` evaluated at $E_T = 11$ GeV and 25 GeV. The nominal references are $\sigma_{\text{int}}^{\text{nom}} = 1898.8$ pb (1.5 mrad) and 1602.3 pb (0 mrad), nominal purities $P_{11}^{\text{nom}} = 0.417/0.383$ and $P_{25}^{\text{nom}} = 0.596/0.574$ for 1.5 mrad / 0 mrad. All 18 entries are flagged CRIT (threshold $|\Delta_{\text{rel}}| > 0.50$).

Table 2: Per-variant deviation summary. Columns: variant suffix; crossing-angle period; integrated 10–36 GeV variant cross-section (pb); signed max-—·— per-bin relative deviation $\sigma_{\text{var}}/\sigma_{\text{nom}} - 1$; E_T bin (GeV) where that deviation occurs; ABCD purity at $E_T = 11$ GeV and 25 GeV.

Variant	Period	$\sigma_{\text{int}}^{\text{var}}$ [pb]	max $\lvert\Delta_{\text{rel}}\rvert$	$E_T^{\max}$ [GeV]	P_{11}	P_{25}	Flag
`t85_70_n70_50`	1.5 mrad	2405.3	+1.250	34.0	0.33	0.58	CRIT
`t85_80_n70_50`	1.5 mrad	2460.1	+0.844	30.0	0.33	0.45	CRIT
`t85_80_n70_60`	1.5 mrad	2465.8	+0.901	30.0	0.32	0.48	CRIT
`t80_70_n70_50`	1.5 mrad	2282.1	+0.849	30.0	0.33	0.67	CRIT
`t80_80_n70_50`	1.5 mrad	2365.9	+0.735	30.0	0.33	0.45	CRIT
`t80_80_n70_60`	1.5 mrad	2376.9	+0.789	30.0	0.32	0.48	CRIT
`t80_70_n60_50`	1.5 mrad	2259.9	+0.794	30.0	0.35	0.67	CRIT
`t80_80_n60_50`	1.5 mrad	2336.0	+0.726	30.0	0.35	0.45	CRIT
`t80_80_n60_60`	1.5 mrad	2336.2	+0.834	30.0	0.35	0.46	CRIT
`t85_70_n70_50`	0 mrad	2402.3	+0.689	11.0	0.28	0.17	CRIT
`t85_80_n70_50`	0 mrad	2434.9	+1.106	34.0	0.28	0.08	CRIT
`t85_80_n70_60`	0 mrad	2471.4	+0.967	34.0	0.28	0.03	CRIT
`t80_70_n70_50`	0 mrad	2298.2	+0.728	30.0	0.27	0.20	CRIT
`t80_80_n70_50`	0 mrad	2332.5	+0.857	34.0	0.26	0.13	CRIT
`t80_80_n70_60`	0 mrad	2387.4	+0.789	34.0	0.27	0.10	CRIT
`t80_70_n60_50`	0 mrad	2297.3	+0.641	30.0	0.30	0.20	CRIT
`t80_80_n60_50`	0 mrad	2323.5	+0.752	34.0	0.29	0.13	CRIT
`t80_80_n60_60`	0 mrad	2313.6	+0.829	34.0	0.29	0.09	CRIT

Headline numbers.

- **Integrated 10–36 GeV cross-sections**: variants cluster in 2260–2470 pb vs nominal ∼1900 pb (1.5 mrad) and ∼1600 pb (0 mrad) — globally +25 to +55%.
- **Signed per-bin** max $|\Delta_{\text{rel}}|$: min +0.641 (`t80_70_n60_50`, 0 mrad, $E_T = 30$ GeV); max +1.250 (`t85_70_n70_50`, 1.5 mrad, $E_T = 34$ GeV).
- **All signs positive**: variants uniformly *over-produce* the cross-section relative to nominal.
- **Location**: deviations concentrate in the two highest-E_T bins (centres 30 and 34 GeV) for both periods.

- **Purity at $E_T = 11$ GeV**: drops from nominal 0.417/0.383 (1.5 mrad / 0 mrad) to 0.27–0.35 across all variants.
- **Purity at $E_T = 25$ GeV, 0 mrad**: collapses from nominal 0.57 to 0.03–0.20. The extreme value ($P_{25} = 0.03$ for `t85_80_n70_60`) is physically implausible and by itself a marker of ABCD-closure breakdown.

6 Interpretation and conclusion

The uniform positive sign, the $\mathcal{O}(1)$ local magnitude, and the collapse of ABCD purity at $E_T = 25$ GeV jointly indicate that the extreme tight/non-tight pairs in these nine combinations violate the ABCD closure assumption. The mechanism is geometric:

1. When $\mathrm{nt_{lo}}$ is pushed up close to $\mathrm{t_{lo}}$, the non-tight BDT window becomes narrow and sits immediately below the tight region. Signal leakage into this band (non-negligible even at nominal thresholds) grows rapidly.
2. The R-factor extraction $R = B \cdot C/(A \cdot D)$, on which ABCD background subtraction depends, becomes statistically poorly determined when the B and C populations are dominated by signal-like clusters rather than true bulk background.
3. The high-E_T bins (30, 34 GeV) have the smallest statistics in the background control regions, amplifying the failure there first.
4. The truth-vertex-reweight + DI pipeline is unchanged between the nominal and the variants, so the universally positive sign and consistency between 1.5 mrad and 0 mrad periods rules out a pipeline bug.

Conclusion. These nine E_T-parametric tight/non-tight anchor combinations stress-test ABCD closure at extreme cut values. The observed +25 to +55% global cross-section shift and the purity collapse at $E_T = 25$ GeV (0 mrad) are consistent with ABCD breaking down in this regime. Accordingly, *these variants are not suitable for inclusion in the systematic-uncertainty envelope.* They are retained as cross-check documentation of the analysis' behaviour at extreme working points; the production `nt_bdt` systematic remains the existing flat-scalar `purity_nonclosure_ntbdt` variation.

A File locations

Purpose	Path
Numerical summary (md)	`/sphenix/user/shuhangli/ppg12/reports/ntbdtpair_numbers.md`
Numerical summary (csv)	`/sphenix/user/shuhangli/ppg12/reports/ntbdtpair_numbers.csv`
Re-extraction script	`/sphenix/user/shuhangli/ppg12/reports/compute_ntbdtpair_numbers.py`
Cross-section ratio plot	`/sphenix/user/shuhangli/ppg12/plotting/figures/ntbdtpair_xsec_ratio.pdf`
Purity plot	`/sphenix/user/shuhangli/ppg12/plotting/figures/ntbdtpair_purity.pdf`
Variant generator	`.../efficiencytool/make_bdt_variations.py`
Reco-eff macro	`.../efficiencytool/RecoEffCalculator_TTreeReader.C`
Condor submit	`.../efficiencytool/submit_ntbdtpair_di.sub`
DI pipeline driver	`.../efficiencytool/oneforall_tree_double.sh`
Truth-vertex reweight (1.5 mrad)	`.../efficiencytool/truth_vertex_reweight/output/1p5mrad/reweight.root`

Purpose	Path
Truth-vertex reweight (0 mrad)	`.../efficiencytool/truth_vertex_reweight/output/0mrad/reweight.root`
Per-variant outputs	`.../efficiencytool/results/Photon_final_bdt_ntbdtpair_{suffix}_{period}.roo`
Nominal (1.5 mrad)	`.../efficiencytool/results/Photon_final_bdt_nom.root`
Nominal (0 mrad)	`.../efficiencytool/results/Photon_final_bdt_0rad.root`