```
Microsoft Windows [Version 10.0.22631.4317]
(c) Microsoft Corporation. All rights reserved.

C:\Users\shwet>gradle -v

------------------------------------------------------------
Gradle 9.3.1
------------------------------------------------------------

Build time:    2026-01-29 14:15:01 UTC
Revision:      44f4e8d3122ee6e7cbf5a248d7e20b4ca666bda3

Kotlin:        2.2.21
Groovy:        4.0.29
Ant:           Apache Ant(TM) version 1.10.15 compiled on August 25 2024
Launcher JVM:  24.0.1 (Oracle Corporation 24.0.1+9-30)
Daemon JVM:    C:\Program Files\Java\jdk-24 (no Daemon JVM specified, using current Java home)
OS:            Windows 11 10.0 amd64

C:\Users\shwet>
```

```
C:\Users\shwet>cd pg3

C:\Users\shwet\pg3>gradle init
Starting a Gradle Daemon, 1 incompatible and 1 stopped Daemons could not be reused, use --status for details
Calculating task graph as no cached configuration is available for tasks: init

Found existing files in the project directory: 'C:\Users\shwet\pg3'.
Directory will be modified and existing files may be overwritten.  Continue? (default: no) [yes, no]

Select type of build to generate:
  1: Application
  2: Library
  3: Gradle plugin                              1
  4: Basic (build structure only)
Select implementation language:cation) [1..4]
  1: Java
  2: Kotlin
  3: Groovy
  4: Scala
  5: C++
  6: Swift
Enter selection (default: Java) [1..6] 1
```

```
Select test framework:
  1: JUnit 4
  2: TestNG
  3: Spock
  4: JUnit Jupiter
Enter selection (default: JUnit Jupiter) [1..4] 1

Generate build using new APIs and behavior (some features may change in the next minor release)? (default: no) [yes, no]


> Task :init
Learn more about Gradle by exploring our Samples at https://docs.gradle.org/9.3.1/samples/sample_building_java_applicati

BUILD SUCCESSFUL in 2m 12s
1 actionable task: 1 executed
Configuration cache entry stored.
C:\Users\shwet\pg3>
```

Environment Variables

User variables for shwet

Variable	Value
OneDrive	C:\Users\shwet\OneDrive
OneDriveConsumer	C:\Users\shwet\OneDrive
Path	C:\Users\shwet\AppData\Local\Programs\Python\Python313\...
TEMP	C:\Users\shwet\AppData\Local\Temp
TMP	C:\Users\shwet\AppData\Local\Temp

New... Edit... Delete

System variables

Variable	Value
ComSpec	C:\windows\system32\cmd.exe
DriverData	C:\Windows\System32\Drivers\DriverData
GRADLE_HOME	C:\Program Files\gradle-9.3.1
JAVA_HOME	C:\Program Files\Java\jdk-24
MAVEN_HOME	C:\Program Files\apache-maven-3.9.12
NUMBER_OF_PROCESSORS	12
OnlineServices	Online Services

New... Edit... Delete

OK Cancel

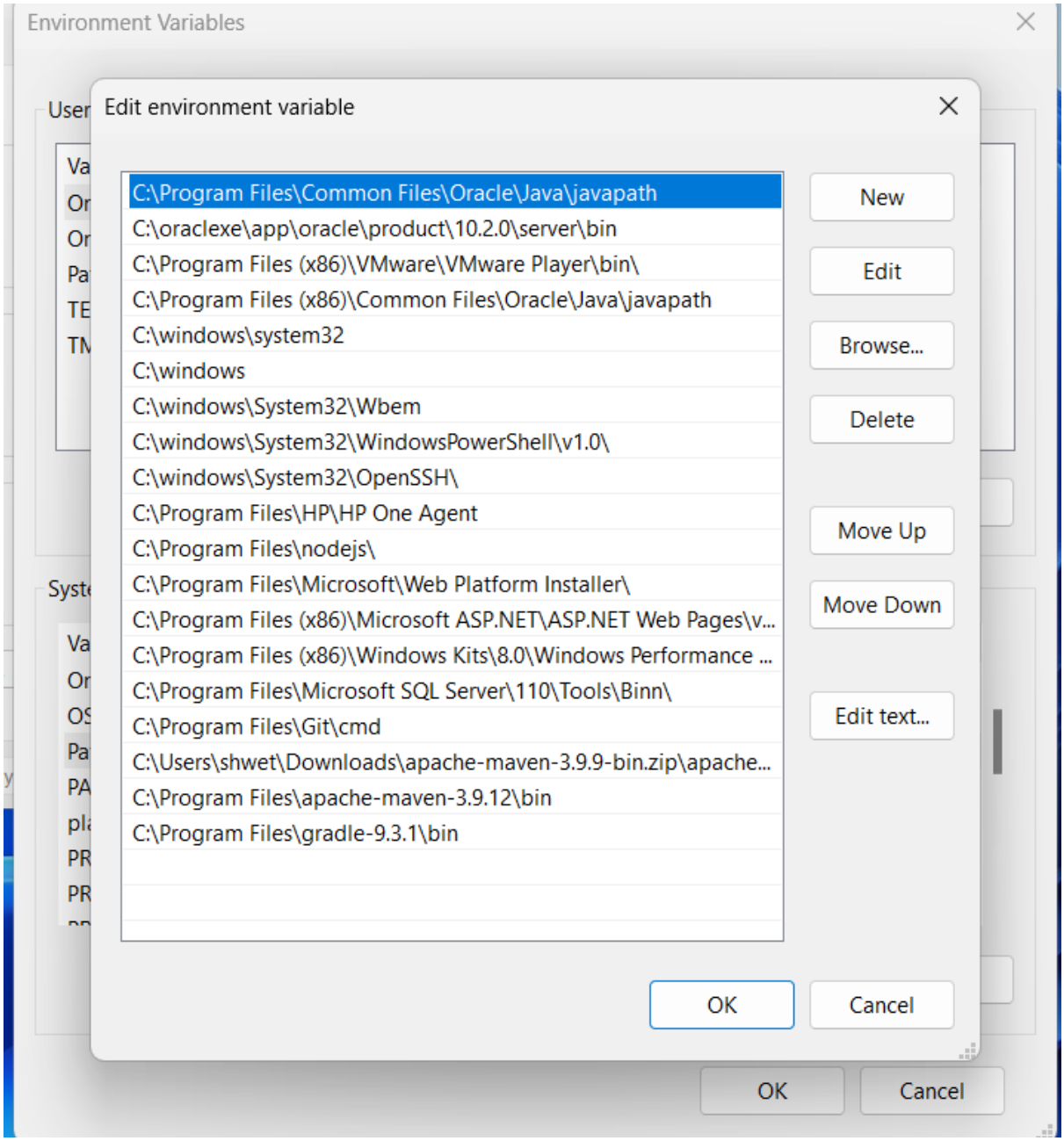
Environment Variables
Edit environment variable
C:\Program Files\Common Files\Oracle\Java\javapath
C:\oraclexe\app\oracle\product\10.2.0\server\bin
C:\Program Files (x86)\VMware\VMware Player\bin\
C:\Program Files (x86)\Common Files\Oracle\Java\javapath
C:\windows\system32
C:\windows
C:\windows\System32\Wbem
C:\windows\System32\WindowsPowerShell\v1.0\
C:\windows\System32\OpenSSH\
C:\Program Files\HP\HP One Agent
C:\Program Files\nodejs\
C:\Program Files\Microsoft\Web Platform Installer\
C:\Program Files (x86)\Microsoft ASP.NET\ASP.NET Web Pages\v...
C:\Program Files (x86)\Windows Kits\8.0\Windows Performance ...
C:\Program Files\Microsoft SQL Server\110\Tools\Binn\
C:\Program Files\Git\cmd
C:\Users\shwet\Downloads\apache-maven-3.9.9-bin.zip\apache...
C:\Program Files\apache-maven-3.9.12\bin
C:\Program Files\gradle-9.3.1\bin
New
Edit
Browse...
Delete
Move Up
Move Down
Edit text...
OK
Cancel
OK
Cancel

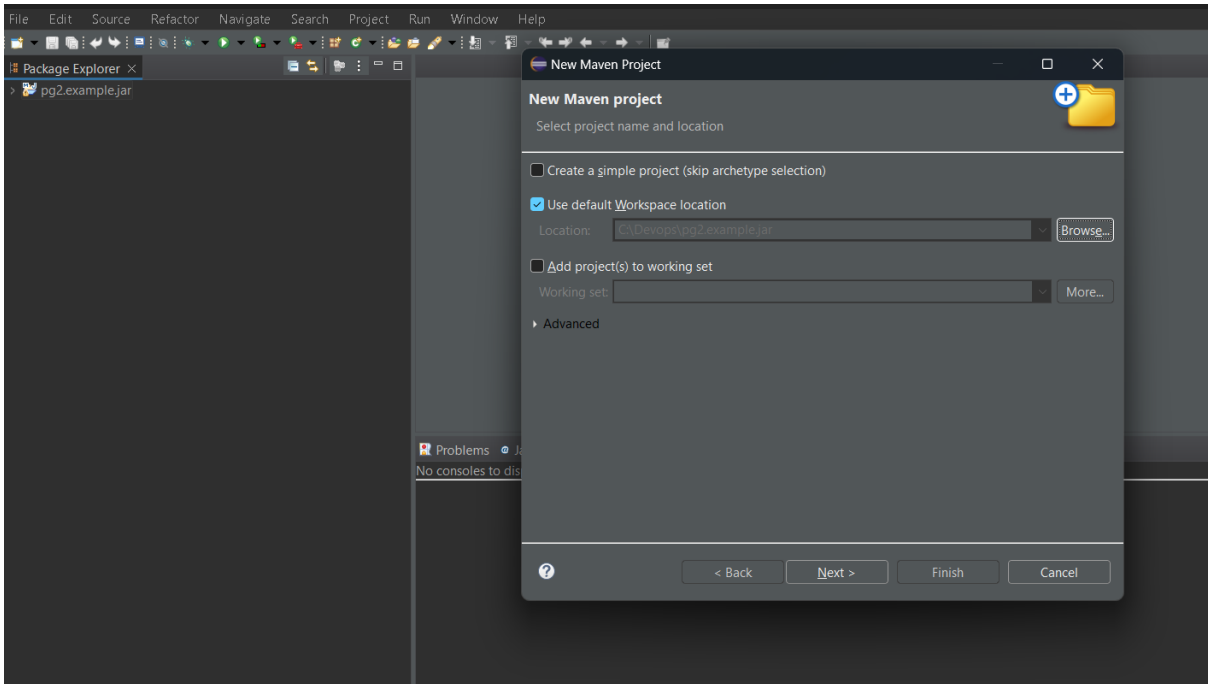
File Edit Source Refactor Navigate Search Project Run Window Help
Package Explorer
pg2.example.jar
New Maven Project
New Maven project
Select project name and location
Create a simple project (skip archetype selection)
Use default Workspace location
Location:
C:\Devops\pg2.example.jar
Browse...
Add project(s) to working set
Working set:
More...
Advanced
Problems
No consoles to dis
< Back
Next >
Finish
Cancel

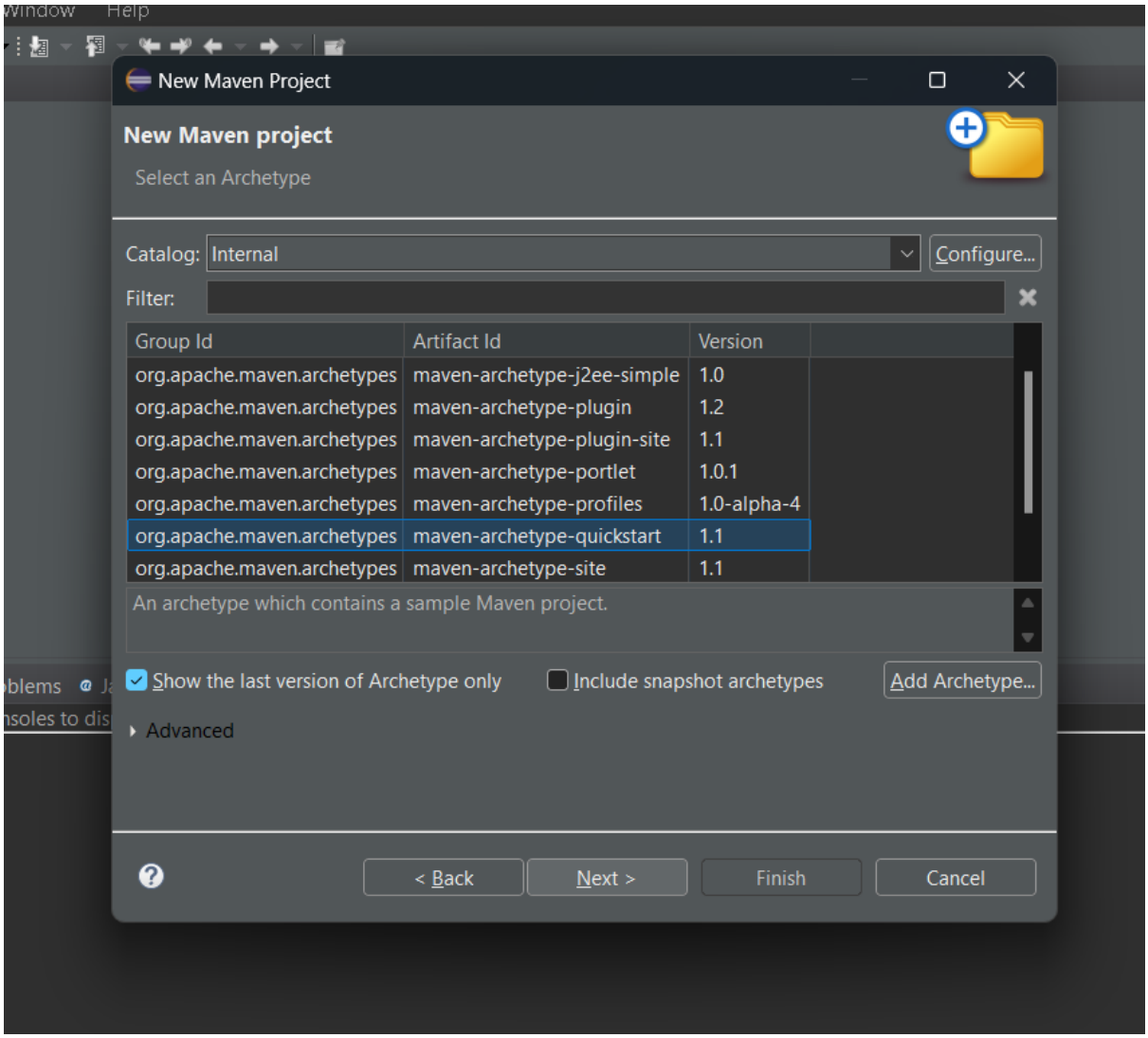
New Maven Project
New Maven project
Select an Archetype
Catalog: Internal
Configure...
Filter:
Group Id | Artifact Id | Version
org.apache.maven.archetypes | maven-archetype-j2ee-simple | 1.0
org.apache.maven.archetypes | maven-archetype-plugin | 1.2
org.apache.maven.archetypes | maven-archetype-plugin-site | 1.1
org.apache.maven.archetypes | maven-archetype-portlet | 1.0.1
org.apache.maven.archetypes | maven-archetype-profiles | 1.0-alpha-4
org.apache.maven.archetypes | maven-archetype-quickstart | 1.1
org.apache.maven.archetypes | maven-archetype-site | 1.1
An archetype which contains a sample Maven project.
Show the last version of Archetype only
Include snapshot archetypes
Add Archetype...
Advanced
< Back
Next >
Finish
Cancel

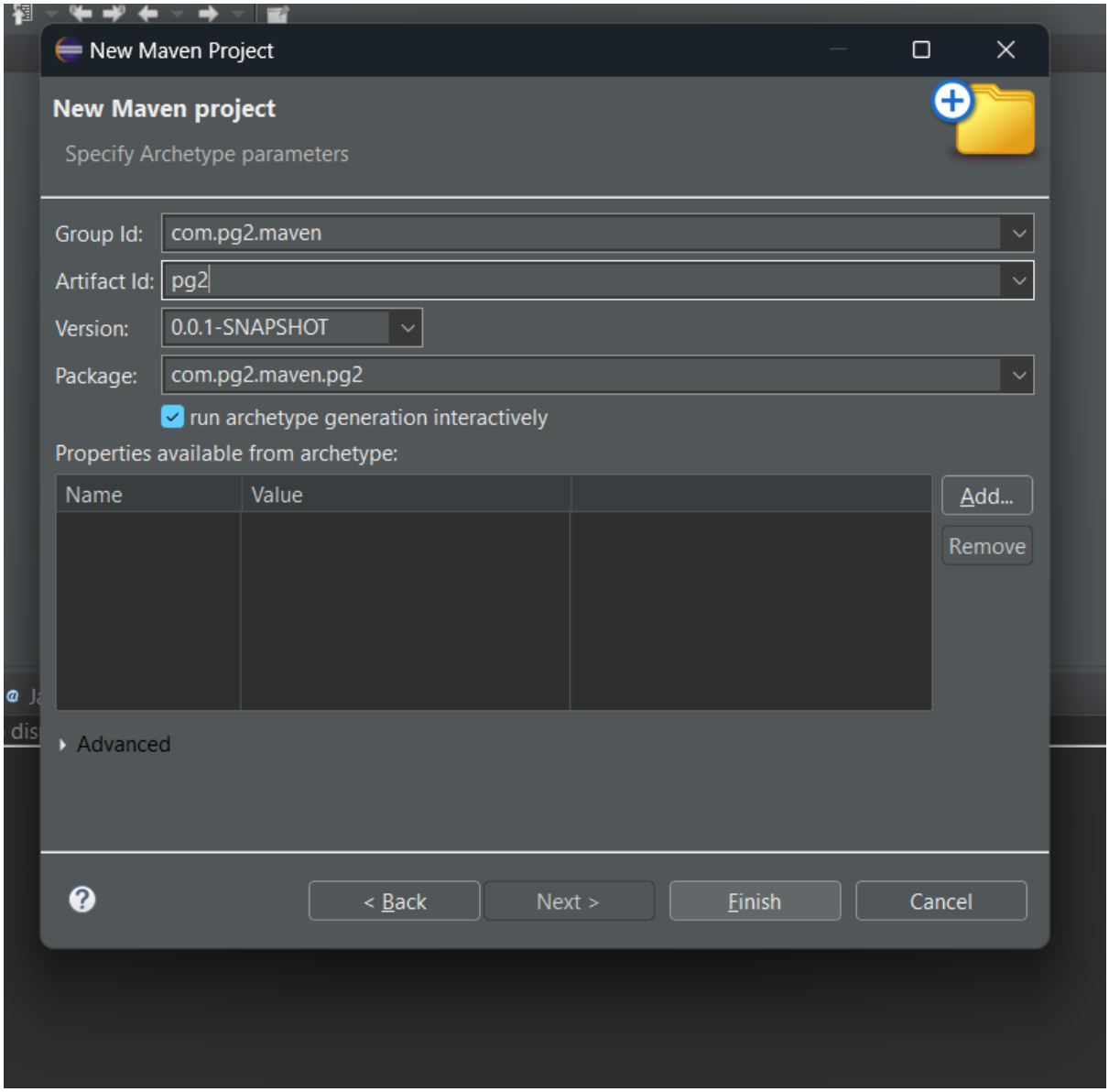
New Maven Project
New Maven project
Specify Archetype parameters
Group Id: com.pg2.maven
Artifact Id: pg2
Version: 0.0.1-SNAPSHOT
Package: com.pg2.maven.pg2
run archetype generation interactively
Properties available from archetype:
Name
Value
Add...
Remove
Advanced
< Back
Next >
Finish
Cancel

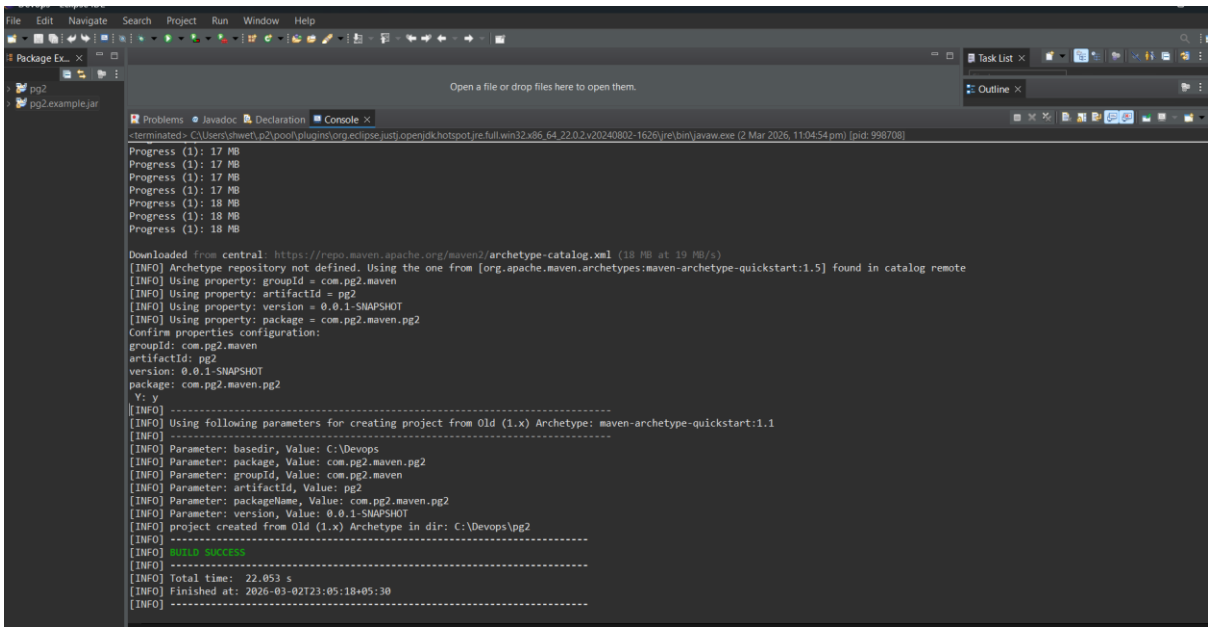
File Edit Navigate Search Project Run Window Help
Package Ex...
pg2
pg2.example.jar
Open a file or drop files here to open them.
Task List
Outline
Problems Javadoc Declaration Console
<terminated> C:\Users\shwet\.p2\pool\plugins\org.eclipse.justj.openjdk.hotspot.jre.full.win32.x86_64_22.0.2.v20240802-1626\jre\bin\javaw.exe (2 Mar 2026, 11:04:54 pm) [pid: 998708]
Progress (1): 17 MB
Progress (1): 17 MB
Progress (1): 17 MB
Progress (1): 17 MB
Progress (1): 18 MB
Progress (1): 18 MB
Progress (1): 18 MB
Downloaded from central: https://repo.maven.apache.org/maven2/archetype-catalog.xml (18 MB at 19 MB/s)
[INFO] Archetype repository not defined. Using the one from [org.apache.maven.archetypes:maven-archetype-quickstart:1.5] found in catalog remote
[INFO] Using property: groupId = com.pg2.maven
[INFO] Using property: artifactId = pg2
[INFO] Using property: version = 0.0.1-SNAPSHOT
[INFO] Using property: package = com.pg2.maven.pg2
Confirm properties configuration:
groupId: com.pg2.maven
artifactId: pg2
version: 0.0.1-SNAPSHOT
package: com.pg2.maven.pg2
Y: y
[INFO] ----------
[INFO] Using following parameters for creating project from Old (1.x) Archetype: maven-archetype-quickstart:1.1
[INFO] ----------
[INFO] Parameter: basedir, Value: C:\Devops
[INFO] Parameter: package, Value: com.pg2.maven.pg2
[INFO] Parameter: groupId, Value: com.pg2.maven
[INFO] Parameter: artifactId, Value: pg2
[INFO] Parameter: packageName, Value: com.pg2.maven.pg2
[INFO] Parameter: version, Value: 0.0.1-SNAPSHOT
[INFO] project created from Old (1.x) Archetype in dir: C:\Devops\pg2
[INFO] ----------
[INFO] BUILD SUCCESS
[INFO] ----------
[INFO] Total time: 22.053 s
[INFO] Finished at: 2026-03-02T23:05:18+05:30
[INFO] ----------

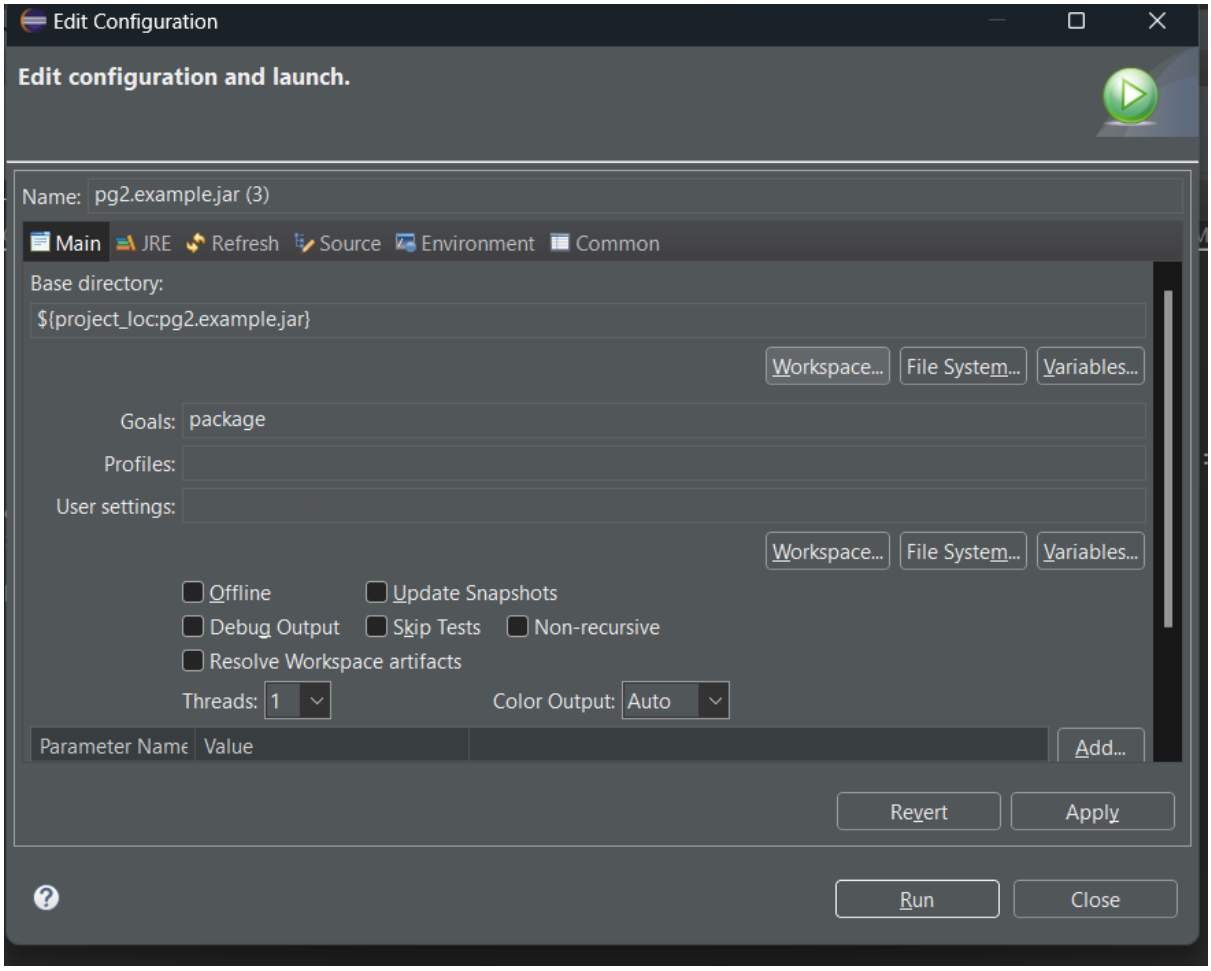

Problems Javadoc Declaration Console

```
<terminated> pg2.example.jar (3) [Maven Build] C:\Users\shwet\.p2\pool\plugins\org.eclipse.justj.openjdk.hotspot.jre.full.win32.x86_64_22.0.2.v20240802-1626\jre\bin\javaw.exe (2 Mar 2026, 11:09:40 pm
[INFO]   from pom.xml
[INFO] --------------------------------[ jar ]---------------------------------
[INFO]
[INFO] --- resources:3.3.1:resources (default-resources) @ pg2.example.jar ---
[INFO] skip non existing resourceDirectory C:\Devops\pg2.example.jar\src\main\resources
[INFO]
[INFO] --- compiler:3.13.0:compile (default-compile) @ pg2.example.jar ---
[INFO] Nothing to compile - all classes are up to date.
[INFO]
[INFO] --- resources:3.3.1:testResources (default-testResources) @ pg2.example.jar ---
[INFO] skip non existing resourceDirectory C:\Devops\pg2.example.jar\src\test\resources
[INFO]
[INFO] --- compiler:3.13.0:testCompile (default-testCompile) @ pg2.example.jar ---
[INFO] Nothing to compile - all classes are up to date.
[INFO]
[INFO] --- surefire:3.2.5:test (default-test) @ pg2.example.jar ---
[INFO] Using auto detected provider org.apache.maven.surefire.junit.JUnit3Provider
[INFO]
[INFO] -------------------------------------------------------
[INFO]  T E S T S
[INFO] -------------------------------------------------------
[INFO] Running com.pg2.maven.pg2.example.jar.AppTest
[INFO] Tests run: 1, Failures: 0, Errors: 0, Skipped: 0, Time elapsed: 0.026 s -- in com.pg2.maven.pg2.example.jar.AppTest
[INFO]
[INFO] Results:
[INFO]
[INFO] Tests run: 1, Failures: 0, Errors: 0, Skipped: 0
[INFO]
[INFO]
[INFO] --- jar:3.4.1:jar (default-jar) @ pg2.example.jar ---
[INFO] ------------------------------------------------------------------------
[INFO] BUILD SUCCESS
[INFO] ------------------------------------------------------------------------
[INFO] Total time:  4.335 s
[INFO] Finished at: 2026-03-02T23:09:47+05:30
[INFO] ------------------------------------------------------------------------
```