Relational Database Service RDS is a managed database solution provided through cloud computing. It supports multiple database engines and allows users to create, operate, and scale databases without managing physical infrastructure. RDS improves reliability, availability, and performance of database systems.

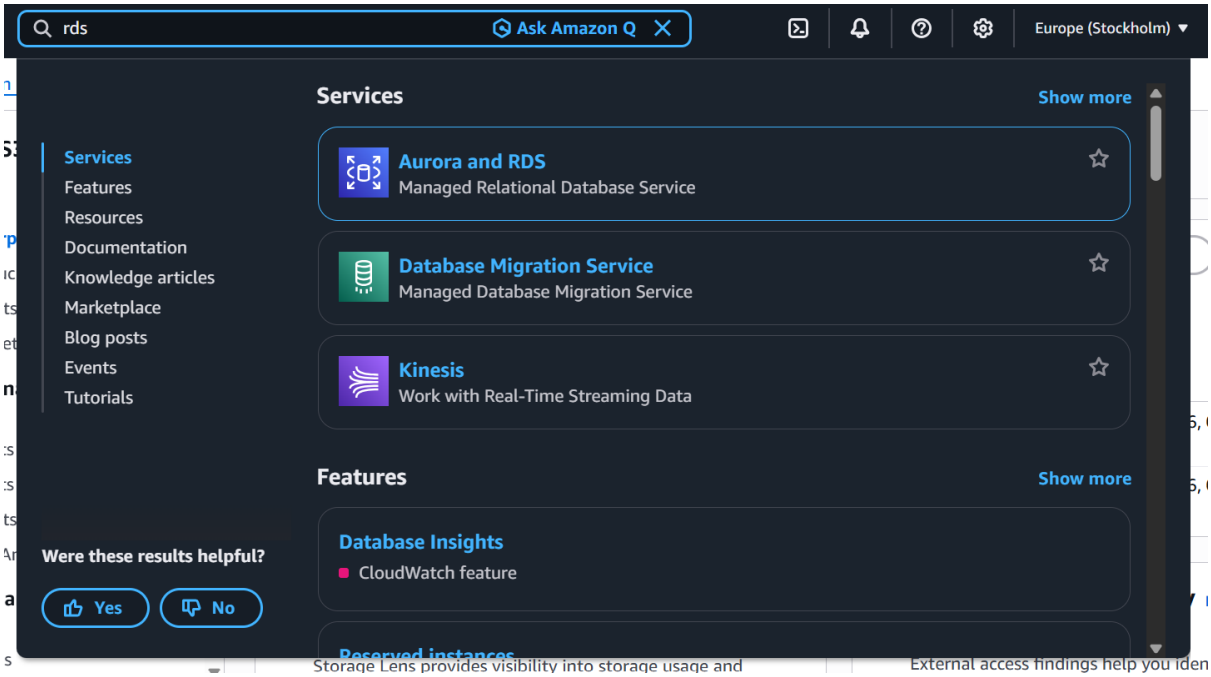

Step 1: Access the Security Group

1. Sign in to the AWS Management Console
2. Navigate to **Services → EC2**
3. Select **Security Groups** from the left panel
4. Choose the security group named **Mysqlsg**
5. Click on **Edit inbound rules**

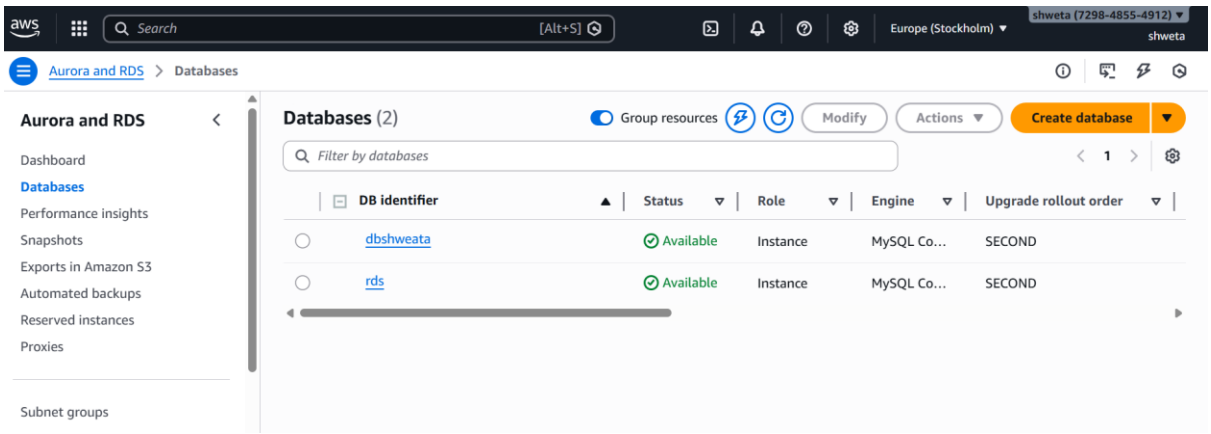

Step2:Select a database you want to use.

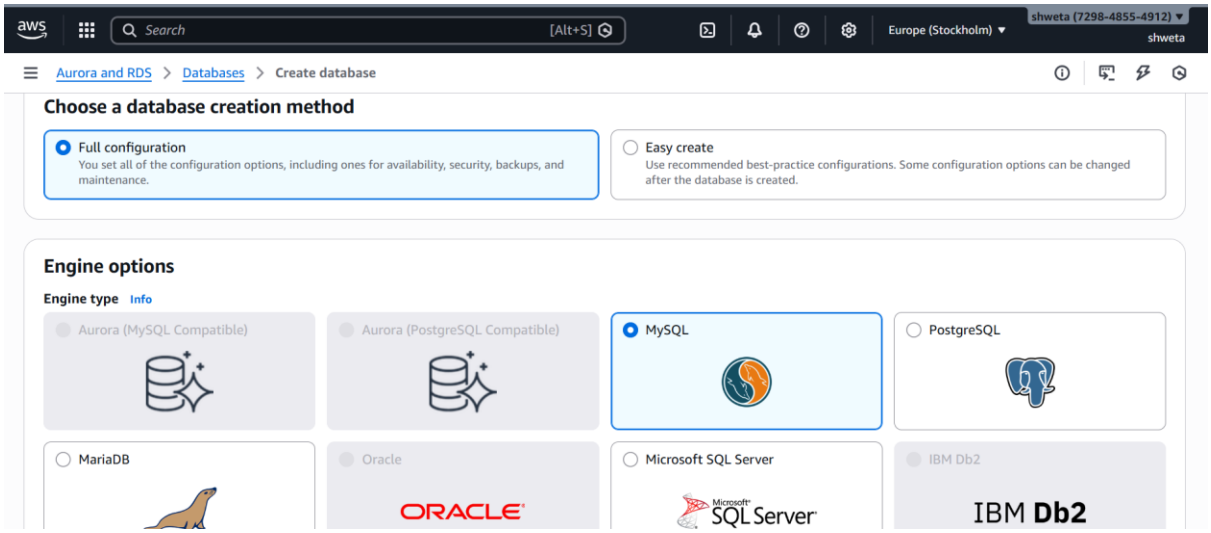

Step 3:Select self managed.

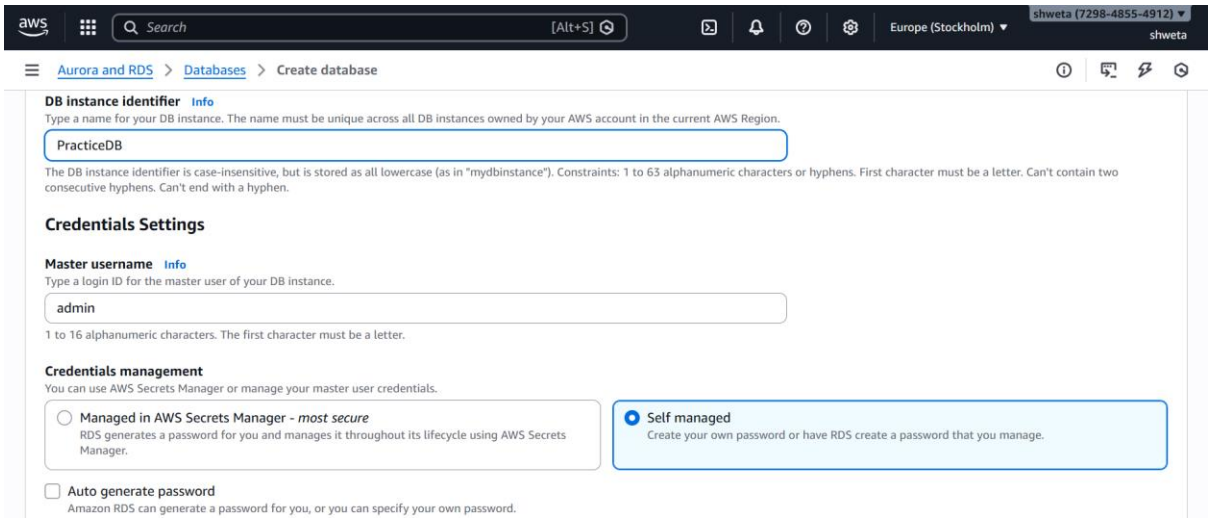

Step 4 :Create a master password.

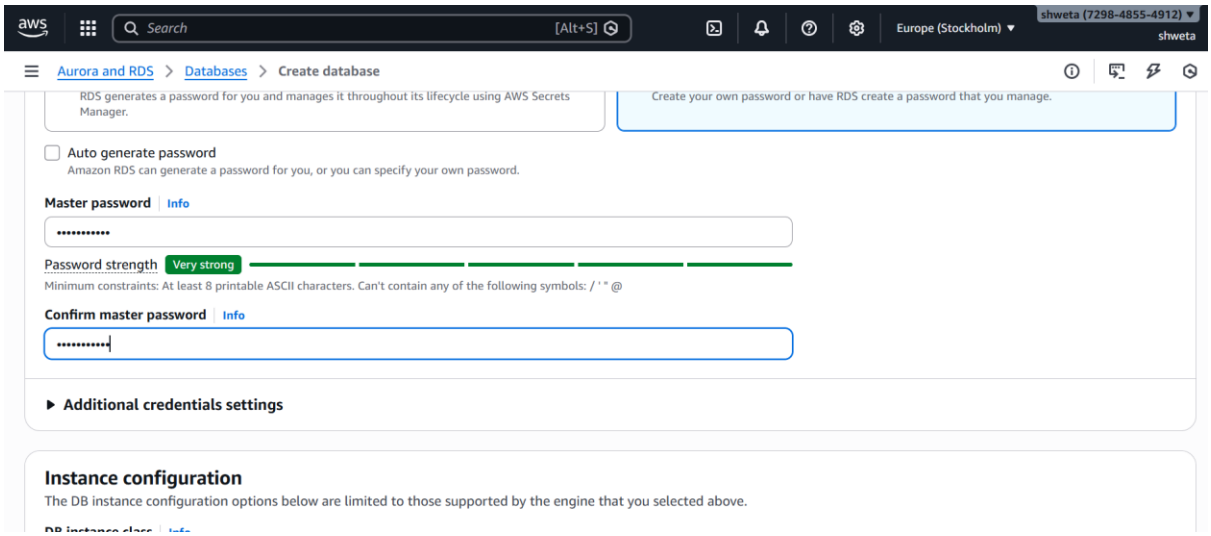

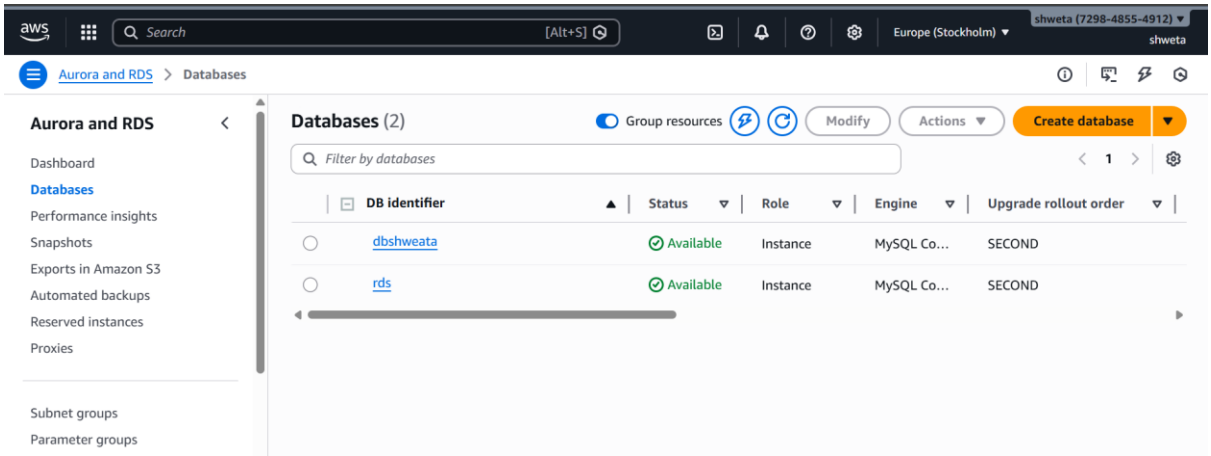

Step 5:Copy the text and paste it into server host.

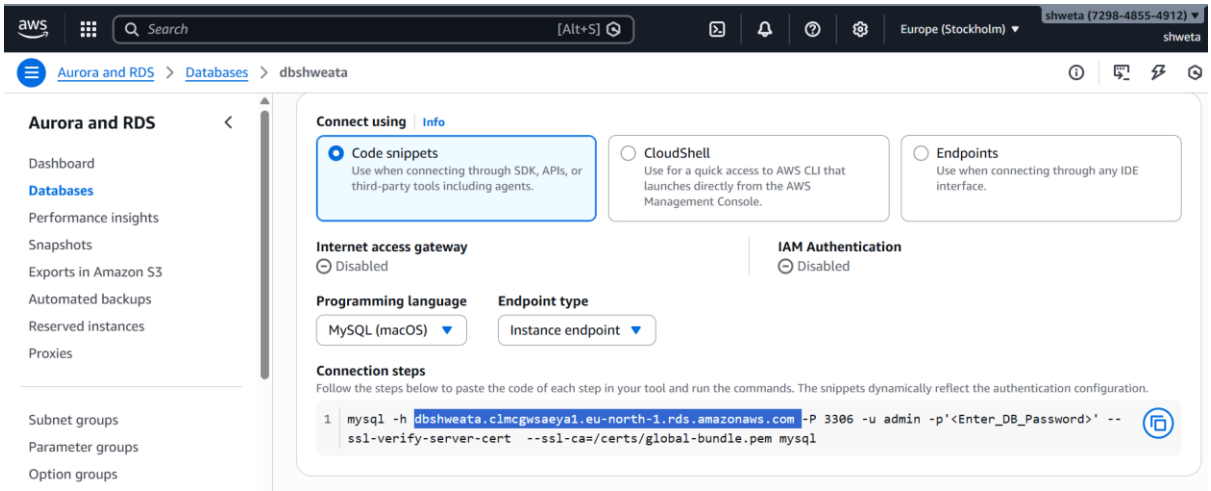

Step 6:Paste the server host url database name and add username and password and test then the connection.

Z

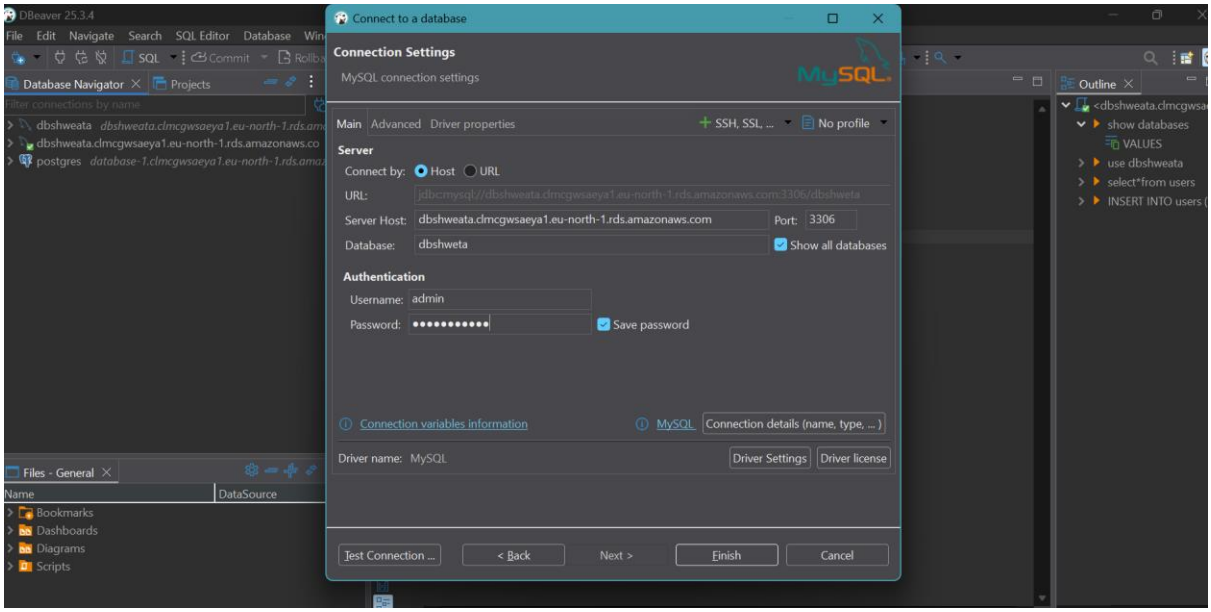
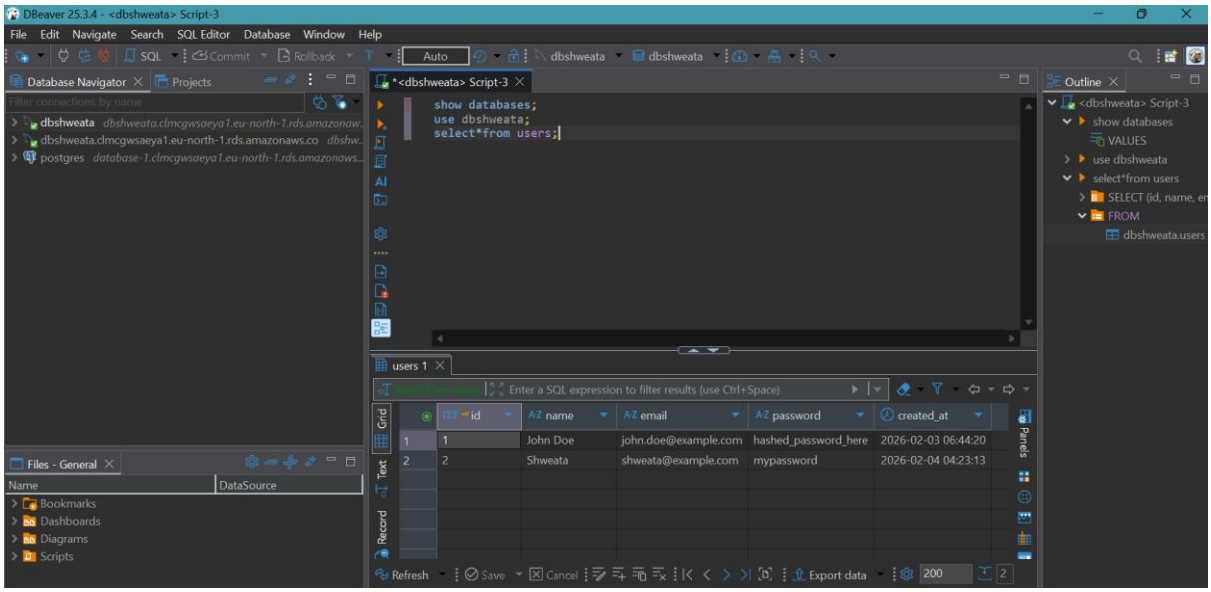
Step 7:Run SQL Queries