Name:-Shweta Sadashiv Mali

Class:-MCA I

Division:-A

Roll No:-24

Q.1.Travel Destination Gallery: Create a responsive image gallery for top 2026 travel destinations where images are displayed in 4 columns on desktop, 2 columns on tablets, and 1 column on mobile.

travelgallery.html

```html
<!DOCTYPE html>
<html lang="en">
<head>
    <meta charset="UTF-8">
    <meta name="viewport" content="width=device-width, initial-scale=1.0">
    <title>2026 Travel Destinations Gallery</title>
    <link rel="stylesheet" href="travelgallery.css">
</head>
<body>

<header>
    <h1>Top Destinations for 2026</h1>
    <p>Handpicked locations for your next big adventure.</p>
</header>

<div class="gallery-container">
    <div class="dest-card">
        <img src="https://images.unsplash.com/photo-1572252009286-268acec5ca0a?auto=format&fit=crop&w=500&q=80" alt=
        <div class="dest-info">
            <h3>Cairo, Egypt</h3>
            <p>Home of the Grand Egyptian Museum.</p>
        </div>
    </div>

    <div class="dest-card">
        <img src="https://images.unsplash.com/photo-1542051841857-5f90071e7989?auto=format&fit=crop&w=500&q=80" alt=
        <div class="dest-info">
            <h3>Naoshima, Japan</h3>
            <p>The world's premier art island.</p>
        </div>
    </div>

    <div class="dest-card">
        <img src="https://images.unsplash.com/photo-1564457461758-8ff96e439e83?auto=format&fit=crop&w=500&q=80" alt=
        <div class="dest-info">
            <h3>Bilbao, Spain</h3>
            <p>Guggenheim architecture and Basque cuisine.</p>
        </div>
    </div>

    <div class="dest-card">
        <img src="https://images.unsplash.com/photo-1589002829985-817e51181b92?auto=format&fit=crop&w=500&q=80" alt=
        <div class="dest-info">
            <h3>Queenstown, New Zealand</h3>
            <p>Adventure capital of the world.</p>
        </div>
    </div>
```

travelgallery.css

```css
body {
        font-family: 'Segoe UI', Tahoma, Geneva, Verdana, sans-serif;
        background-color: #f4f7f6;
        margin: 0;
        padding: 20px;
    }

    header {
        text-align: center;
        padding: 40px 0;
    }

    /* --- The Gallery Grid --- */
    .gallery-container {
        display: grid;
        gap: 20px;
        max-width: 1200px;
        margin: 0 auto;
    }

    /* Desktop: 4 Columns (Min-width 1024px) */
    @media (min-width: 1024px) {
        .gallery-container {
            grid-template-columns: repeat(4, 1fr);
        }
    }

    /* Tablet: 2 Columns (768px to 1023px) */
    @media (min-width: 768px) and (max-width: 1023px) {
        .gallery-container {
            grid-template-columns: repeat(2, 1fr);
        }
    }

    /* Mobile: 1 Column (Default / Under 768px) */
    @media (max-width: 767px) {
        .gallery-container {
            grid-template-columns: 1fr;
        }
    }

    /* Destination Card Styling */
    .dest-card {
        background: white;
        border-radius: 12px;
        overflow: hidden;
        box-shadow: 0 4px 15px rgba(0,0,0,0.1);
        transition: transform 0.3s ease;
```

travelgallery.html

```html
<html lang="en">
<body>
<div class="gallery-container">
    <div class="dest-card">
    </div>

    <div class="dest-card">
        <img src="https://images.unsplash.com/photo-1439396087961-99bc12bd88307?auto=format&fit=crop&w=500&q=80" alt=
        <div class="dest-info">
            <h3>Canadian Rockies</h3>
            <p>Pristine lakes and alpine wellness.</p>
        </div>
    </div>

    <div class="dest-card">
        <img src="https://images.unsplash.com/photo-1539020140153-e479b7c2b3af?auto=format&fit=crop&w=500&q=80" alt=
        <div class="dest-info">
            <h3>Rabat, Morocco</h3>
            <p>2026 World Book Capital.</p>
        </div>
    </div>

    <div class="dest-card">
        <img src="https://images.unsplash.com/photo-1523482580672-f109ba8cb9be?auto=format&fit=crop&w=500&q=80" alt=
        <div class="dest-info">
            <h3>Uluru, Australia</h3>
            <p>Ancient wonders and sacred sites.</p>
        </div>
    </div>

    <div class="dest-card">
        <img src="https://images.unsplash.com/photo-1483728642387-6c3bdd6c93e5?auto=format&fit=crop&w=500&q=80" alt=
        <div class="dest-info">
            <h3>Bahia, Brazil</h3>
            <p>Untouched beaches and tropical rhythm.</p>
        </div>
    </div>
</div>

</body>
</html>
```

travelgallery.css

```css
    }

    /* Mobile: 1 Column (Default / Under 768px) */
    @media (max-width: 767px) {
        .gallery-container {
            grid-template-columns: 1fr;
        }
    }

    /* Destination Card Styling */
    .dest-card {
        background: white;
        border-radius: 12px;
        overflow: hidden;
        box-shadow: 0 4px 15px rgba(0,0,0,0.1);
        transition: transform 0.3s ease;
    }

    .dest-card:hover {
        transform: translateY(-5px);
    }

    .dest-card img {
        width: 100%;
        height: 200px;
        object-fit: cover;
        display: block;
    }

    .dest-info {
        padding: 15px;
    }

    .dest-info h3 {
        margin: 0;
        font-size: 1.1rem;
        color: #333;
    }

    .dest-info p {
        font-size: 0.9rem;
        color: #666;
        margin-top: 5px;
    }
```

Top Destinations for 2026

Handpicked locations for your next big adventure.

Cairo, Egypt
Home of the Grand Egyptian Museum.

Naoshima, Japan
The world's premier art island.

Bilbao, Spain
Guggenheim architecture and Basque cuisine.

Queenstown, New Zealand
Adventure capital of the world.

Canadian Rockies
Pristine lakes and alpine wellness.

Rabat, Morocco
2026 World Book Capital.

Uluru, Australia
Ancient wonders and sacred sites.

Bahia, Brazil
Untouched beaches and tropical rhythm.

Top Destinations for 2026

Handpicked locations for your next big adventure.

Cairo, Egypt
Home of the Grand Egyptian Museum.

Naoshima, Japan
The world's premier art island.

Bilbao, Spain
Guggenheim architecture and Basque cuisine.

Queenstown, New Zealand
Adventure capital of the world.

Q.2. E-commerce Product Page: Build a product showcase featuring an image gallery and price details that uses CSS Grid to stack content vertically on mobile but side-by-side on wide screens.

productshowcase.html

```html
<!DOCTYPE html>
<html lang="en">
<head>
    <meta charset="UTF-8">
    <meta name="viewport" content="width=device-width, initial-scale=1.0">
    <title>Premium Travel Pack | 2026 Collection</title>
    <link rel="stylesheet" href="productshowcase.css">
</head>
<body>

<main class="product-page">
    <div class="product-container">
        <section class="image-gallery">
            <div class="main-image">
                <img src="https://images.unsplash.com/photo-1553062407-98eeb64c6a62?auto=format&fit=crop&w=800&q=80"
            </div>
            <div class="thumbnails">
                <img src="https://images.unsplash.com/photo-1547949003-9792a18a2601?auto=format&fit=crop&w=150&q=80"
                <img src="https://images.unsplash.com/photo-1509762774605-f07235a08f1f?auto=format&fit=crop&w=150&q=
                <img src="https://images.unsplash.com/photo-1581605405669-fcdf81165afa?auto=format&fit=crop&w=150&q=
            </div>
        </section>

        <section class="product-details">
            <span class="badge">2026 Limited Edition</span>
            <h1>Nomad Explorer Backpack</h1>
            <p class="price">$189.00</p>

            <p class="description">
                Engineered for the modern traveler. Featuring solar-thread charging,
                RFID protection, and carbon-neutral recycled fabrics. The ultimate
                companion for your 2026 global adventures.
            </p>

            <div class="options">
                <label>Select Color</label>
                <div class="color-dots">
                    <span class="dot black"></span>
                    <span class="dot olive"></span>
                </div>
            </div>

            <button class="add-to-cart">Add to Cart</button>
        </section>
    </div>
</main>

</body>
```

productshowcase.css

```css
body {
    font-family: 'Helvetica Neue', Arial, sans-serif;
    margin: 0;
    padding: 20px;
    background-color: #fff;
    color: #333;
}

.product-container {
    display: grid;
    gap: 40px;
    max-width: 1100px;
    margin: 40px auto;
    /* Default: 1 column for mobile */
    grid-template-columns: 1fr;
    align-items: start;
}

/* Wide Screen Layout */
@media (min-width: 800px) {
    .product-container {
        /* Side-by-side: 2 equal columns */
        grid-template-columns: 1fr 1fr;
        padding: 40px;
    }
}

/* Gallery Styling */
.image-gallery img {
    width: 100%;
    border-radius: 8px;
    display: block;
}

.thumbnails {
    display: flex;
    gap: 10px;
    margin-top: 15px;
}

.thumbnails img {
    width: 80px;
    height: 80px;
    object-fit: cover;
    cursor: pointer;
    border: 1px solid #ddd;
}
```

productshowcase.html

```html
<!DOCTYPE html>
<html lang="en">
<head>
    <meta charset="UTF-8">
    <meta name="viewport" content="width=device-width, initial-scale=1.0">
    <title>Premium Travel Pack | 2026 Collection</title>
    <link rel="stylesheet" href="productshowcase.css">
</head>
<body>

<main class="product-page">
    <div class="product-container">
        <section class="image-gallery">
            <div class="main-image">
                <img src="https://images.unsplash.com/photo-1553062407-98eeb64c6a62?auto=format&fit=crop&w=800&q=80"
            </div>
            <div class="thumbnails">
                <img src="https://images.unsplash.com/photo-1547949003-9792a18a2601?auto=format&fit=crop&w=150&q=80"
                <img src="https://images.unsplash.com/photo-1509762774605-f07235a08f1f?auto=format&fit=crop&w=150&q=
                <img src="https://images.unsplash.com/photo-1581605405669-fcdf81165afa?auto=format&fit=crop&w=150&q=
            </div>
        </section>

        <section class="product-details">
            <span class="badge">2026 Limited Edition</span>
            <h1>Nomad Explorer Backpack</h1>
            <p class="price">$189.00</p>

            <p class="description">
                Engineered for the modern traveler. Featuring solar-thread charging,
                RFID protection, and carbon-neutral recycled fabrics. The ultimate
                companion for your 2026 global adventures.
            </p>

            <div class="options">
                <label>Select Color</label>
                <div class="color-dots">
                    <span class="dot black"></span>
                    <span class="dot olive"></span>
                </div>
            </div>

            <button class="add-to-cart">Add to Cart</button>
        </section>
    </div>
</main>

</body>
```

productshowcase.css

```css
.thumbnails img {
    width: 80px;
    height: 80px;
    object-fit: cover;
    cursor: pointer;
    border: 1px solid #ddd;
}
```

```css
/* Details Styling */
.badge {
    text-transform: uppercase;
    font-size: 12px;
    letter-spacing: 1px;
    color: #007bff;
    font-weight: bold;
}

h1 { margin: 10px 0; font-size: 2.5rem; }

.price {
    font-size: 1.5rem;
    font-weight: 600;
    color: #222;
}

.description {
    line-height: 1.6;
    color: #666;
    margin: 25px 0;
}

.add-to-cart {
    width: 100%;
    padding: 18px;
    background: #000;
    color: #fff;
    border: none;
    border-radius: 4px;
    font-size: 1rem;
    cursor: pointer;
    transition: opacity 0.2s;
}

.add-to-cart:hover { opacity: 0.8; }
```

2026 LIMITED EDITION

Nomad Explorer Backpack

$189.00

Engineered for the modern traveler. Featuring solar-thread charging, RFID protection, and carbon-neutral recycled fabrics. The ultimate companion for your 2026 global adventures.

Select Color

Add to Cart

Q.3. Modern Portfolio Header: Design a responsive navigation bar and hero section that uses media queries to hide secondary links and center the brand logo on screens smaller than 600px.

portfolio.html

```html
<!DOCTYPE html>
<html lang="en">
<head>
    <meta charset="UTF-8">
    <meta name="viewport" content="width=device-width, initial-scale=1.0">
    <title>Creative Portfolio 2026</title>
    <link rel="stylesheet" href="portfolio.css">
</head>
<body>

    <nav class="navbar">
        <div class="nav-container">
            <div class="nav-links secondary">
                <a href="#work">Work</a>
                <a href="#about">About</a>
            </div>

            <div class="logo">
                <a href="#">ALEX<span>.</span></a>
            </div>

            <div class="nav-links secondary">
                <a href="#services">Services</a>
                <a href="#contact">Contact</a>
            </div>
        </div>
    </nav>

    <header class="hero">
        <div class="hero-content">
            <h1>Building Digital Futures<span>.</span></h1>
            <p>Independent Designer & Developer based in 2026.</p>
            <a href="#work" class="cta-button">View My Work</a>
        </div>
    </header>

</body>
</html>
```

portfolio.css

```css
/* General Reset & Styles */
* { margin: 0; padding: 0; box-sizing: border-box; }
body { font-family: 'Inter', sans-serif; background: #0a0a0a; color: #fff; }

/* --- Navbar Styling --- */
.navbar {
    padding: 2rem 0;
    position: fixed;
    width: 100%;
    top: 0;
    z-index: 1000;
}

.nav-container {
    max-width: 1200px;
    margin: 0 auto;
    display: flex;
    justify-content: space-between;
    align-items: center;
    padding: 0 2rem;
}

.logo a {
    font-size: 1.5rem;
    font-weight: 800;
    text-decoration: none;
    color: #fff;
    letter-spacing: -1px;
}

.logo span { color: #ff3e3e; }

.nav-links a {
    text-decoration: none;
    color: #888;
    margin: 0 1.5rem;
    font-size: 0.9rem;
    text-transform: uppercase;
    letter-spacing: 1px;
    transition: color 0.3s;
}

.nav-links a:hover { color: #fff; }

/* --- Hero Section --- */
.hero {
    height: 100vh;
    display: flex;
```


portfolio.html

```html
<!DOCTYPE html>
<html lang="en">
<head>
    <meta charset="UTF-8">
    <meta name="viewport" content="width=device-width, initial-scale=1.0">
    <title>Creative Portfolio 2026</title>
    <link rel="stylesheet" href="portfolio.css">
</head>
<body>

    <nav class="navbar">
        <div class="nav-container">
            <div class="nav-links secondary">
                <a href="#work">Work</a>
                <a href="#about">About</a>
            </div>

            <div class="logo">
                <a href="#">ALEX<span>.</span></a>
            </div>

            <div class="nav-links secondary">
                <a href="#services">Services</a>
                <a href="#contact">Contact</a>
            </div>
        </div>
    </nav>

    <header class="hero">
        <div class="hero-content">
            <h1>Building Digital Futures<span>.</span></h1>
            <p>Independent Designer & Developer based in 2026.</p>
            <a href="#work" class="cta-button">View My Work</a>
        </div>
    </header>

</body>
</html>
```


portfolio.css

```css
    height: 100vh;
    display: flex;
    align-items: center;
    justify-content: center;
    text-align: center;
}

.hero h1 {
    font-size: clamp(2.5rem, 8vw, 5rem); /* Scales smoothly */
    line-height: 1.1;
    margin-bottom: 1.5rem;
}

.hero p {
    color: #888;
    font-size: 1.2rem;
    margin-bottom: 2rem;
}

.cta-button {
    padding: 1rem 2rem;
    border: 1px solid #fff;
    color: #fff;
    text-decoration: none;
    transition: all 0.3s;
}

.cta-button:hover { background: #fff; color: #000; }

/* --- Media Query (< 600px) --- */
@media (max-width: 600px) {
    .nav-container {
        justify-content: center; /* Centers the logo when other items are gone */
    }

    .secondary {
        display: none; /* Hides the link groups */
    }

    .hero {
        padding: 0 1.5rem;
    }
}
```

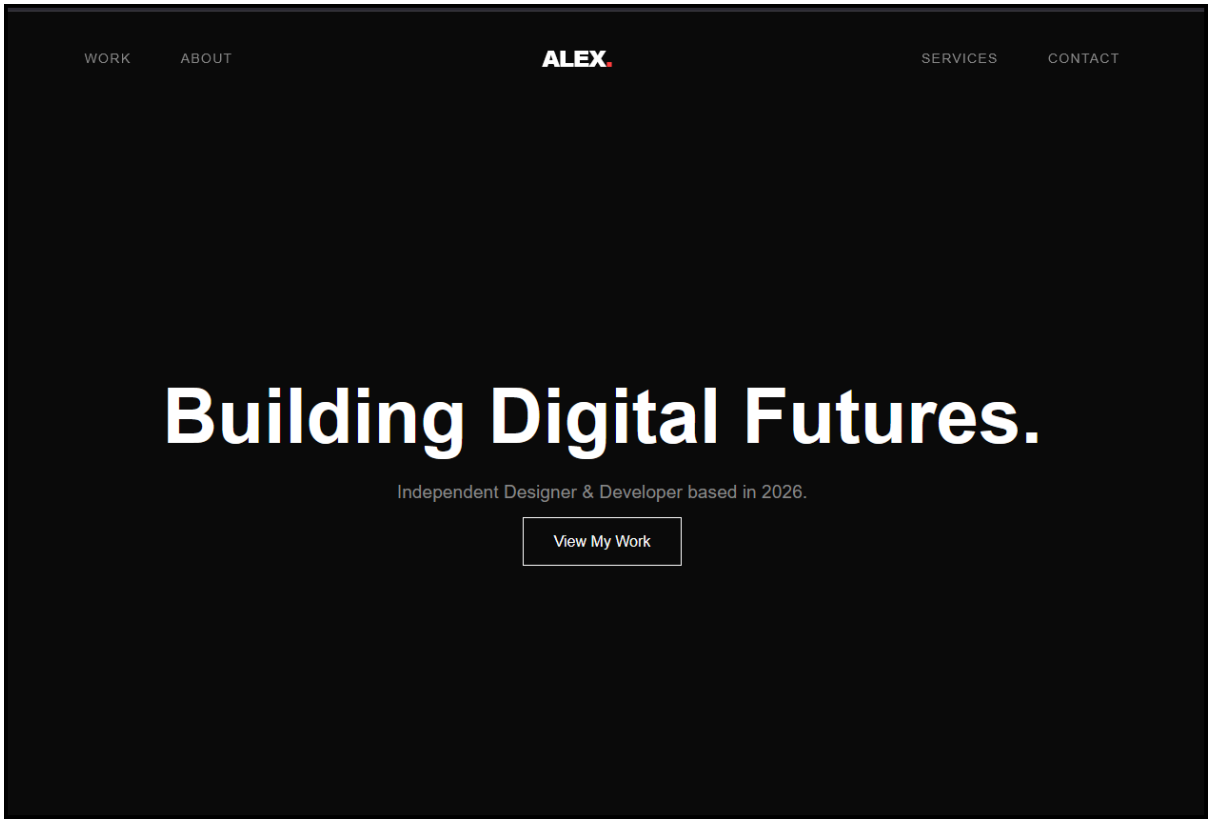
WORK
ABOUT
ALEX.
SERVICES
CONTACT
Building Digital Futures.
Independent Designer & Developer based in 2026.
View My Work

Q.4. Service Pricing Table: Construct a three-tier pricing layout (Basic, Pro, Premium) using Flexbox that shifts from a horizontal row to a vertical stack on mobile devices.

servicepricingtable.html

```html
<!DOCTYPE html>
<html lang="en">
<head>
    <meta charset="UTF-8">
    <meta name="viewport" content="width=device-width, initial-scale=1.0">
    <title>Service Pricing 2026</title>
    <link rel="stylesheet" href="servicepricingtable.css">
</head>
<body>

<section class="pricing-section">
    <div class="pricing-container">

        <div class="pricing-card">
            <h3>Basic</h3>
            <div class="price">$29<span>/mo</span></div>
            <ul>
                <li>5 Projects</li>
                <li>Basic Analytics</li>
                <li>Email Support</li>
                <li class="disabled">Custom Branding</li>
            </ul>
            <button class="btn">Get Started</button>
        </div>

        <div class="pricing-card featured">
            <div class="badge">Most Popular</div>
            <h3>Pro</h3>
            <div class="price">$79<span>/mo</span></div>
            <ul>
                <li>Unlimited Projects</li>
                <li>Advanced AI Insights</li>
                <li>24/7 Priority Support</li>
                <li>Custom Branding</li>
            </ul>
            <button class="btn btn-primary">Start Free Trial</button>
        </div>

        <div class="pricing-card">
            <h3>Premium</h3>
            <div class="price">$149<span>/mo</span></div>
            <ul>
                <li>Everything in Pro</li>
                <li>Dedicated Account Manager</li>
                <li>API Access</li>
                <li>White-labeling</li>
            </ul>
            <button class="btn">Contact Sales</button>
```

servicepricingtable.css

```css
/* General Design */
body {
    font-family: 'Inter', sans-serif;
    background-color: #f8fafc;
    color: #1e293b;
    padding: 40px 20px;
}

.pricing-section {
    max-width: 1100px;
    margin: 0 auto;
}

/* --- Flexbox Logic --- */
.pricing-container {
    display: flex;
    gap: 20px;
    align-items: stretch; /* Ensures all cards are equal height */
    /* Default for Mobile: Stack vertically */
    flex-direction: column;
}

/* Desktop: Shift to Horizontal Row */
@media (min-width: 768px) {
    .pricing-container {
        flex-direction: row;
    }
}

/* --- Card Aesthetics --- */
.pricing-card {
    flex: 1; /* Each card takes equal width in the row */
    background: white;
    padding: 40px 30px;
    border-radius: 16px;
    border: 1px solid #e2e8f0;
    text-align: center;
    transition: transform 0.3s ease;
    display: flex;
    flex-direction: column;
}

.pricing-card:hover {
    transform: translateY(-10px);
}

/* Featured Card Highlighting */
.pricing-card.featured {
```

servicepricingtable.html

```html
<html lang="en">
<body>
<section class="pricing-section">
    <div class="pricing-container">

        <div class="pricing-card">
            <h3>Basic</h3>
            <div class="price">$29<span>/mo</span></div>
            <ul>
                <li>5 Projects</li>
                <li>Basic Analytics</li>
                <li>Email Support</li>
                <li class="disabled">Custom Branding</li>
            </ul>
            <button class="btn">Get Started</button>
        </div>

        <div class="pricing-card featured">
            <div class="badge">Most Popular</div>
            <h3>Pro</h3>
            <div class="price">$79<span>/mo</span></div>
            <ul>
                <li>Unlimited Projects</li>
                <li>Advanced AI Insights</li>
                <li>24/7 Priority Support</li>
                <li>Custom Branding</li>
            </ul>
            <button class="btn btn-primary">Start Free Trial</button>
        </div>

        <div class="pricing-card">
            <h3>Premium</h3>
            <div class="price">$149<span>/mo</span></div>
            <ul>
                <li>Everything in Pro</li>
                <li>Dedicated Account Manager</li>
                <li>API Access</li>
                <li>White-labeling</li>
            </ul>
            <button class="btn">Contact Sales</button>
        </div>

    </div>
</section>

</body>
</html>
```

servicepricingtable.css

```css
.pricing-card:hover {
    transform: translateY(-10px);
}

/* Featured Card Highlighting */
.pricing-card.featured {
    border: 2px solid #3b82f6;
    position: relative;
    box-shadow: 0 20px 25px -5px rgba(0, 0, 0, 0.1);
}

.badge {
    position: absolute;
    top: -12px;
    left: 50%;
    transform: translateX(-50%);
    background: #3b82f6;
    color: white;
    padding: 4px 12px;
    border-radius: 20px;
    font-size: 0.75rem;
    font-weight: bold;
}

/* Typography & Lists */
.price {
    font-size: 3rem;
    font-weight: 800;
    margin: 20px 0;
}

.price span {
    font-size: 1rem;
    color: #64748b;
}

ul {
    list-style: none;
    padding: 0;
    margin: 30px 0;
    text-align: left;
    flex-grow: 1; /* Pushes the button to the bottom */
}

ul li {
    padding: 10px 0;
    border-bottom: 1px solid #f1f5f9;
    color: #475569;
```

Basic

$29/mo

- 5 Projects
- Basic Analytics
- Email Support
- ~~Custom Branding~~

Get Started

Most Popular

Pro

$79/mo

- Unlimited Projects
- Advanced AI Insights
- 24/7 Priority Support
- Custom Branding

Start Free Trial

Premium

$149/mo

- Everything in Pro
- Dedicated Account Manager
- API Access
- White-labeling

Contact Sales

Q.5. News Portal Layout: Create a responsive news grid with one large "Featured Story" at the top and a three-column sidebar that moves below the main content on tablets.

```html
<!DOCTYPE html>
<html lang="en">
<head>
    <meta charset="UTF-8">
    <meta name="viewport" content="width=device-width, initial-scale=1.0">
    <title>Global News Portal 2026</title>
    <link rel="stylesheet" href="newsportal.css">
</head>
<body>

<div class="news-layout">
    <main class="main-content">
        <section class="featured-story">
            <img src="https://images.unsplash.com/photo-1451187580459-43490279c0fa?auto=format&fit=crop&w=1200&q=80"
            <div class="featured-text">
                <span class="tag">Breaking</span>
                <h1>The 2026 Mars Colony Milestone</h1>
                <p>Humanity reaches a new frontier as the first self-sustaining habitat successfully life-tests in t
            </div>
        </section>
    </main>

    <aside class="sidebar">
        <div class="sidebar-item">
            <h3>Market Watch</h3>
            <p>Global stocks surge as green energy production hits record highs.</p>
        </div>
        <div class="sidebar-item">
            <h3>Climate Report</h3>
            <p>New reforestation tech shows 40% faster growth in Amazon basin.</p>
        </div>
        <div class="sidebar-item">
            <h3>Tech Pulse</h3>
            <p>Quantum computing reaches consumer-level stability benchmarks.</p>
        </div>
    </aside>
</div>

</body>
</html>
```

```css
/* General Styling */
body {
    font-family: 'Georgia', serif;
    background-color: #fff;
    margin: 0;
    padding: 20px;
    color: #1a1a1a;
}

.news-layout {
    display: grid;
    max-width: 1400px;
    margin: 0 auto;
    gap: 30px;
    /* Default: Stack everything for mobile/tablets */
    grid-template-areas:
        "main"
        "sidebar";
}

/* Desktop: Sidebar moves to the right */
@media (min-width: 1024px) {
    .news-layout {
        grid-template-columns: 3fr 1fr;
        grid-template-areas: "main sidebar";
    }
}

/* Assigning Areas */
.main-content { grid-area: main; }
.sidebar {
    grid-area: sidebar;
    display: grid;
    gap: 20px;
}

/* Sidebar behavior on Tablets/Desktop */
@media (min-width: 768px) {
    .sidebar {
        /* On tablets and up, the sidebar itself becomes a 3-column grid
           when it is below the main content */
        grid-template-columns: repeat(3, 1fr);
    }
}

@media (min-width: 1024px) {
    .sidebar {
        /* On desktop, the sidebar returns to a single-column stack */
        grid-template-columns: 1fr;
    }
}

/* Featured Story Styling */
.featured-story {
    position: relative;
    border-bottom: 4px solid #000;
    padding-bottom: 20px;
}

.featured-story img {
    width: 100%;
    height: 500px;
    object-fit: cover;
}

.featured-text h1 {
    font-size: 3rem;
    margin: 15px 0;
}

.tag {
    background: #e11d48;
    color: #fff;
    padding: 4px 8px;
    font-family: sans-serif;
    font-weight: bold;
    text-transform: uppercase;
}

/* Sidebar Item Styling */
.sidebar-item {
    padding: 15px;
    border-left: 1px solid #ddd;
}

.sidebar-item h3 {
    font-family: sans-serif;
    margin-top: 0;
}
```

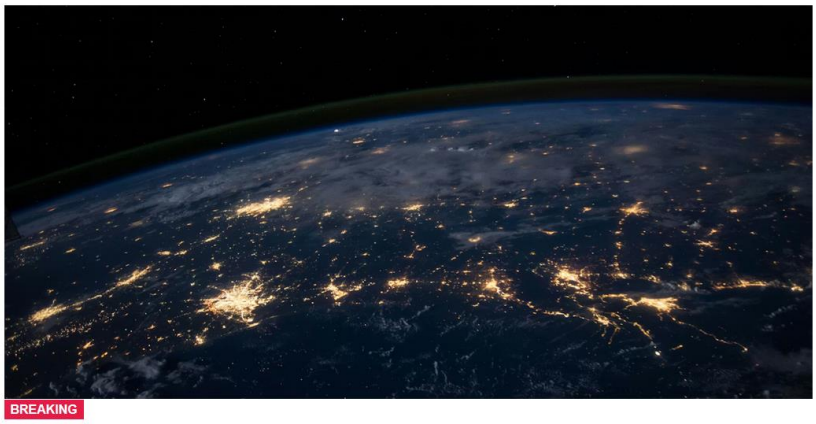

BREAKING

The 2026 Mars Colony Milestone

Humanity reaches a new frontier as the first self-sustaining habitat successfully life-tests in the Jezero Crater.

Market Watch

Global stocks surge as green energy production hits record highs.

Climate Report

New reforestation tech shows 40% faster growth in Amazon basin.

Tech Pulse

Quantum computing reaches consumer-level stability benchmarks.

Q.6. Restaurant Menu Card: Design a digital menu using description lists () that adjusts font sizes and image dimensions dynamically using the clamp() function for different viewports.

restaurantmenu.html

```html
<!DOCTYPE html>
<html lang="en">
<head>
    <meta charset="UTF-8">
    <meta name="viewport" content="width=device-width, initial-scale=1.0">
    <title>Savor 2026 | Digital Menu</title>
    <link rel="stylesheet" href="restaurantmenu.css">
</head>
<body>

<section class="menu-wrapper">
    <header class="menu-header">
        <h1>Savor<span>.</span></h1>
        <p>Sustainable. Seasonal. Local.</p>
    </header>

    <div class="menu-grid">
        <div class="menu-item">
            <img src="https://images.unsplash.com/photo-1546069901-ba9599a7e63c?auto=format&fit=crop&w=600&q=80" alt
            <dl>
                <div class="dish-header">
                    <dt>Zen Garden Bowl</dt>
                    <span class="price">$18</span>
                </div>
                <dd>Quinoa, charred avocado, pickled radish, and tahini-miso dressing.</dd>
            </dl>
        </div>

        <div class="menu-item">
            <img src="https://images.unsplash.com/photo-1565299624946-b28f40a0ae38?auto=format&fit=crop&w=600&q=80"
            <dl>
                <div class="dish-header">
                    <dt>Truffle Bianca</dt>
                    <span class="price">$24</span>
                </div>
                <dd>Wild mushrooms, fresh mozzarella, truffle oil, and micro-basil.</dd>
            </dl>
        </div>

        </div>
</section>

</body>
</html>
```

restaurantmenu.css

```css
:root {
    --bg-color: #fdfcf8;
    --text-main: #1a1a1a;
    --accent: #4a6741; /* Sage Green */
}

body {
    background-color: var(--bg-color);
    color: var(--text-main);
    font-family: 'Playfair Display', serif;
    margin: 0;
    padding: 20px;
}

.menu-wrapper {
    max-width: 1200px;
    margin: 0 auto;
}

.menu-header {
    text-align: center;
    margin-bottom: 4rem;
}

/* Fluid Heading */
.menu-header h1 {
    font-size: clamp(3rem, 10vw, 6rem);
    margin: 0;
}

/* Fluid Menu Grid */
.menu-grid {
    display: grid;
    grid-template-columns: repeat(auto-fit, minmax(300px, 1fr));
    gap: clamp(2rem, 5vw, 4rem);
}

.menu-item {
    display: flex;
    flex-direction: column;
    gap: 1.5rem;
}

/* Fluid Image Dimensions */
.menu-item img {
    width: 100%;
    height: clamp(200px, 30vw, 350px);
    object-fit: cover;
```


restaurantmenu.html

```html
<!DOCTYPE html>
<html lang="en">
<head>
    <meta charset="UTF-8">
    <meta name="viewport" content="width=device-width, initial-scale=1.0">
    <title>Savor 2026 | Digital Menu</title>
    <link rel="stylesheet" href="restaurantmenu.css">
</head>
<body>

<section class="menu-wrapper">
    <header class="menu-header">
        <h1>Savor<span>.</span></h1>
        <p>Sustainable. Seasonal. Local.</p>
    </header>

    <div class="menu-grid">
        <div class="menu-item">
            <img src="https://images.unsplash.com/photo-1546069901-ba9599a7e63c?auto=format&fit=crop&w=600&q=80" alt
            <dl>
                <div class="dish-header">
                    <dt>Zen Garden Bowl</dt>
                    <span class="price">$18</span>
                </div>
                <dd>Quinoa, charred avocado, pickled radish, and tahini-miso dressing.</dd>
            </dl>
        </div>

        <div class="menu-item">
            <img src="https://images.unsplash.com/photo-1565299624946-b28f40a0ae38?auto=format&fit=crop&w=600&q=80"
            <dl>
                <div class="dish-header">
                    <dt>Truffle Bianca</dt>
                    <span class="price">$24</span>
                </div>
                <dd>Wild mushrooms, fresh mozzarella, truffle oil, and micro-basil.</dd>
            </dl>
        </div>

        </div>
</section>

</body>
</html>
```

restaurantmenu.css

```css
.menu-item {
    display: flex;
    flex-direction: column;
    gap: 1.5rem;
}

/* Fluid Image Dimensions */
.menu-item img {
    width: 100%;
    height: clamp(200px, 30vw, 350px);
    object-fit: cover;
```


```css
    border-radius: 4px;
}

/* Description List Styling */
.dish-header {
    display: flex;
    justify-content: space-between;
    align-items: baseline;
    border-bottom: 1px dotted #ccc;
    margin-bottom: 0.5rem;
}

dt {
    font-weight: 700;
    /* Fluid Dish Title */
    font-size: clamp(1.1rem, 2.5vw, 1.5rem);
}

.price {
    font-weight: bold;
    color: var(--accent);
}

dd {
    margin: 0;
    font-family: 'Inter', sans-serif;
    color: #666;
    line-height: 1.5;
    /* Fluid Description Text */
    font-size: clamp(0.9rem, 1.5vw, 1.1rem);
}
```

Savor.

Sustainable. Seasonal. Local.

Zen Garden Bowl $18

Quinoa, charred avocado, pickled radish, and tahini-miso dressing.

Truffle Bianca $24

Wild mushrooms, fresh mozzarella, truffle oil, and micro-basil.

Q.7. Interactive Photo Wall: Build a gallery of 12 images using grid-template-columns: repeat(auto-fill, minmax(250px, 1fr)) to make the layout automatically responsive without using specific breakpoints.

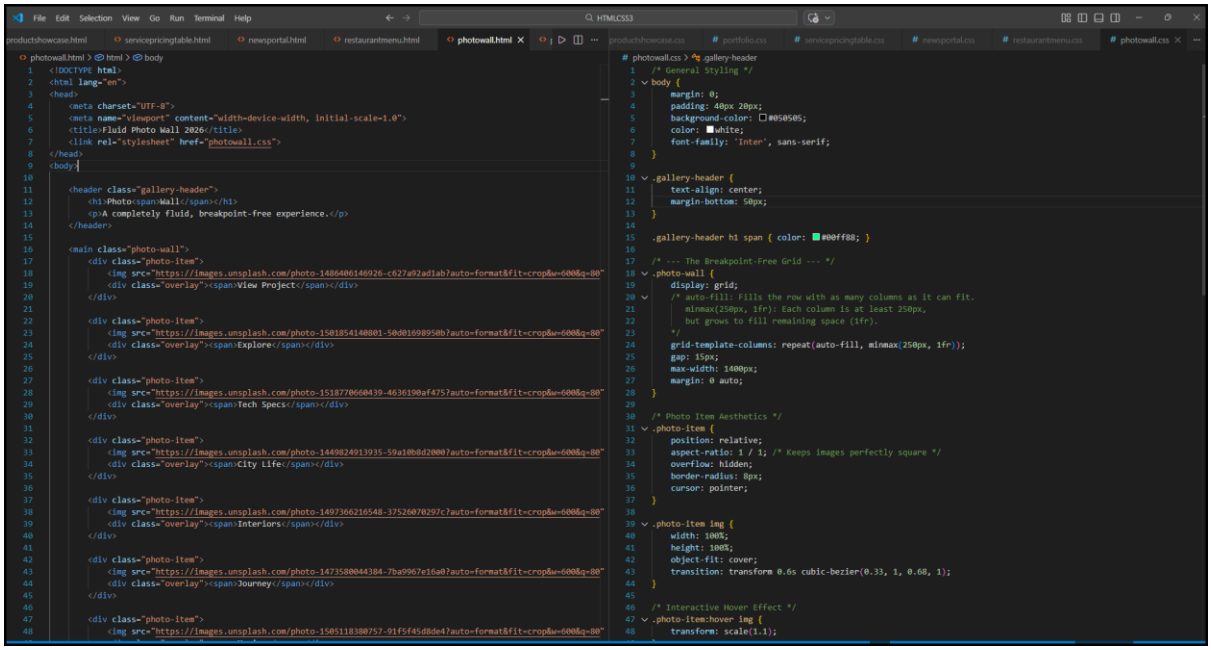

```html
<!DOCTYPE html>
<html lang="en">
<head>
    <meta charset="UTF-8">
    <meta name="viewport" content="width=device-width, initial-scale=1.0">
    <title>Fluid Photo Wall 2026</title>
    <link rel="stylesheet" href="photowall.css">
</head>
<body>

    <header class="gallery-header">
        <h1>Photo<span>Wall</span></h1>
        <p>A completely fluid, breakpoint-free experience.</p>
    </header>

    <main class="photo-wall">
        <div class="photo-item">
            <img src="https://images.unsplash.com/photo-1486406146926-c627a92ad1ab?auto=format&fit=crop&w=600&q=80"
            <div class="overlay"><span>View Project</span></div>
        </div>

        <div class="photo-item">
            <img src="https://images.unsplash.com/photo-1501854140801-50d01698950b?auto=format&fit=crop&w=600&q=80"
            <div class="overlay"><span>Explore</span></div>
        </div>

        <div class="photo-item">
            <img src="https://images.unsplash.com/photo-1518770660439-4636190af475?auto=format&fit=crop&w=600&q=80"
            <div class="overlay"><span>Tech Specs</span></div>
        </div>

        <div class="photo-item">
            <img src="https://images.unsplash.com/photo-1449824913935-59a10b8d2000?auto=format&fit=crop&w=600&q=80"
            <div class="overlay"><span>City Life</span></div>
        </div>

        <div class="photo-item">
            <img src="https://images.unsplash.com/photo-1497366216548-37526070297c?auto=format&fit=crop&w=600&q=80"
            <div class="overlay"><span>Interiors</span></div>
        </div>

        <div class="photo-item">
            <img src="https://images.unsplash.com/photo-1473580044384-7ba9967e16a0?auto=format&fit=crop&w=600&q=80"
            <div class="overlay"><span>Journey</span></div>
        </div>

        <div class="photo-item">
            <img src="https://images.unsplash.com/photo-1505118380757-91f5f45d8de4?auto=format&fit=crop&w=600&q=80"
```

```css
/* General Styling */
body {
    margin: 0;
    padding: 40px 20px;
    background-color: #050505;
    color: white;
    font-family: 'Inter', sans-serif;
}

.gallery-header {
    text-align: center;
    margin-bottom: 50px;
}

.gallery-header h1 span { color: #00ff88; }

/* --- The Breakpoint-Free Grid --- */
.photo-wall {
    display: grid;
    /* auto-fill: Fills the row with as many columns as it can fit.
       minmax(250px, 1fr): Each column is at least 250px,
       but grows to fill remaining space (1fr).
    */
    grid-template-columns: repeat(auto-fill, minmax(250px, 1fr));
    gap: 15px;
    max-width: 1400px;
    margin: 0 auto;
}

/* Photo Item Aesthetics */
.photo-item {
    position: relative;
    aspect-ratio: 1 / 1; /* Keeps images perfectly square */
    overflow: hidden;
    border-radius: 8px;
    cursor: pointer;
}

.photo-item img {
    width: 100%;
    height: 100%;
    object-fit: cover;
    transition: transform 0.6s cubic-bezier(0.33, 1, 0.68, 1);
}

/* Interactive Hover Effect */
.photo-item:hover img {
    transform: scale(1.1);
```

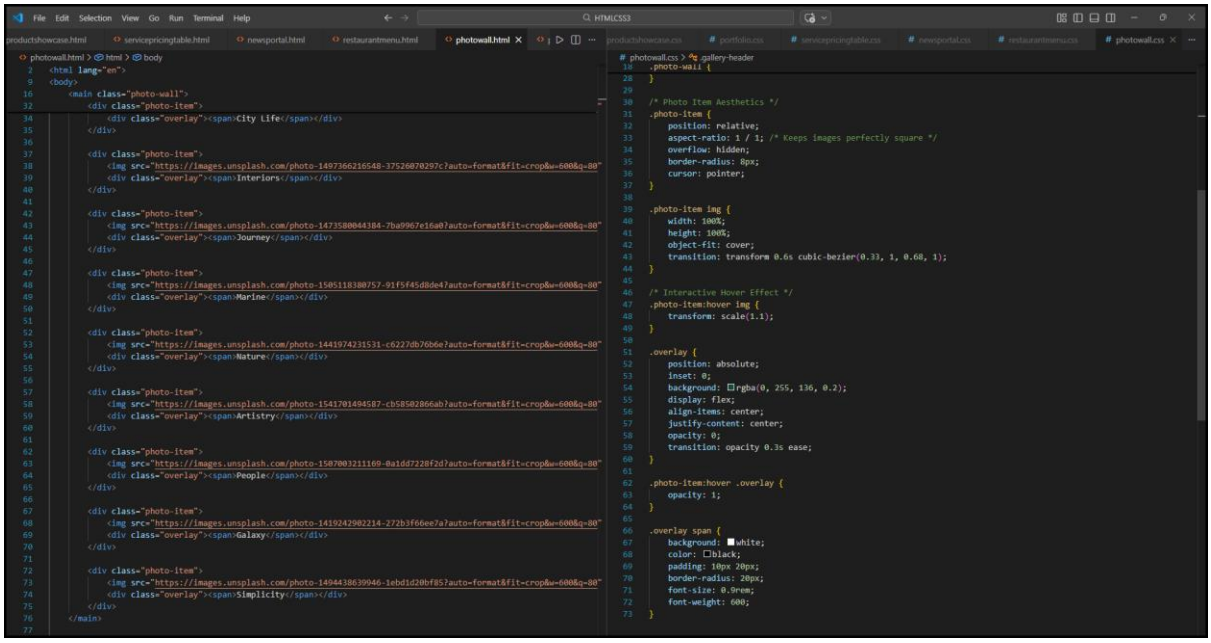

```html
<html lang="en">
<body>
    <main class="photo-wall">
        <div class="photo-item">
            <div class="overlay"><span>City Life</span></div>
        </div>

        <div class="photo-item">
            <img src="https://images.unsplash.com/photo-1497366216548-37526070297c?auto=format&fit=crop&w=600&q=80"
            <div class="overlay"><span>Interiors</span></div>
        </div>

        <div class="photo-item">
            <img src="https://images.unsplash.com/photo-1473580044384-7ba9967e16a0?auto=format&fit=crop&w=600&q=80"
            <div class="overlay"><span>Journey</span></div>
        </div>

        <div class="photo-item">
            <img src="https://images.unsplash.com/photo-1505118380757-91f5f45d8de4?auto=format&fit=crop&w=600&q=80"
            <div class="overlay"><span>Marine</span></div>
        </div>

        <div class="photo-item">
            <img src="https://images.unsplash.com/photo-1441974231531-c6227db76b6e?auto=format&fit=crop&w=600&q=80"
            <div class="overlay"><span>Nature</span></div>
        </div>

        <div class="photo-item">
            <img src="https://images.unsplash.com/photo-1541701494587-cb58502866ab?auto=format&fit=crop&w=600&q=80"
            <div class="overlay"><span>Artistry</span></div>
        </div>

        <div class="photo-item">
            <img src="https://images.unsplash.com/photo-1507003211169-0a1dd7228f2d?auto=format&fit=crop&w=600&q=80"
            <div class="overlay"><span>People</span></div>
        </div>

        <div class="photo-item">
            <img src="https://images.unsplash.com/photo-1419242902214-272b3f66ee7a?auto=format&fit=crop&w=600&q=80"
            <div class="overlay"><span>Galaxy</span></div>
        </div>

        <div class="photo-item">
            <img src="https://images.unsplash.com/photo-1494438639946-1ebd1d20bf85?auto=format&fit=crop&w=600&q=80"
            <div class="overlay"><span>Simplicity</span></div>
        </div>
    </main>
```

```css
.photo-wall {
}

/* Photo Item Aesthetics */
.photo-item {
    position: relative;
    aspect-ratio: 1 / 1; /* Keeps images perfectly square */
    overflow: hidden;
    border-radius: 8px;
    cursor: pointer;
}

.photo-item img {
    width: 100%;
    height: 100%;
    object-fit: cover;
    transition: transform 0.6s cubic-bezier(0.33, 1, 0.68, 1);
}

/* Interactive Hover Effect */
.photo-item:hover img {
    transform: scale(1.1);
}

.overlay {
    position: absolute;
    inset: 0;
    background: rgba(0, 255, 136, 0.2);
    display: flex;
    align-items: center;
    justify-content: center;
    opacity: 0;
    transition: opacity 0.3s ease;
}

.photo-item:hover .overlay {
    opacity: 1;
}

.overlay span {
    background: white;
    color: black;
    padding: 10px 20px;
    border-radius: 20px;
    font-size: 0.9rem;
    font-weight: 600;
}
```

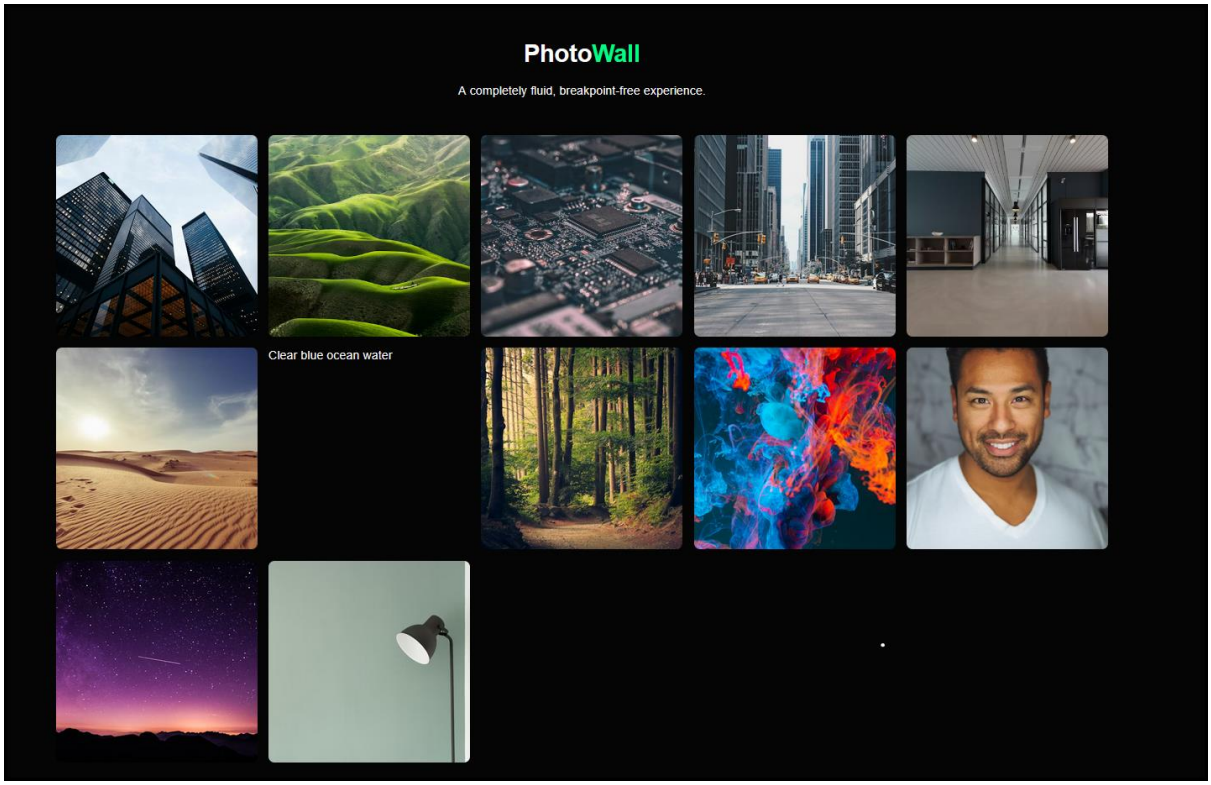
PhotoWall
A completely fluid, breakpoint-free experience.
Clear blue ocean water

Q.8.Contact Us Page with Map: Develop a layout with a contact form and an embedded map/image where the form width expands to 100% on mobile but stays at 50% on desktop.

```html
<!DOCTYPE html>
<html lang="en">
<head>
    <meta charset="UTF-8">
    <meta name="viewport" content="width=device-width, initial-scale=1.0">
    <title>Contact Us</title>
    <link rel="stylesheet" href="style.css">
</head>
<body>

    <section class="contact-section">
        <div class="container">
            <h2>Get in Touch</h2>
            <p>Have questions? We'd love to hear from you.</p>

            <div class="contact-wrapper">
                <div class="contact-form">
                    <form action="#">
                        <div
                        A space-separated list of the classes of the element. Classes allows CSS and JavaScript to select and access specific elements via the class selectors or functions like the method Document.getElementsByClassName().
                        MDN Reference
                        </div>
                        <div class="form-group">
                            <label for="email">Email Address</label>
                            <input type="email" id="email" placeholder="Email@example.com" required>
                        </div>
                        <div class="form-group">
                            <label for="message">Message</label>
                            <textarea id="message" rows="5" placeholder="How can we help?"></textarea>
                        </div>
                        <button type="submit" class="submit-btn">Send Message</button>
                    </form>
                </div>

                <div class="contact-map">
                    <iframe
                        src="https://www.google.com/maps/embed?pb=!1m18!1m12!1m3!1d3151.835434505916!2d144.953735315
                        allowfullscreen=""
                        loading="lazy">
                    </iframe>
                </div>
            </div>
        </div>
    </section>

</body>
</html>
```

```css
/* Basic Reset */
* {
    margin: 0;
    padding: 0;
    box-sizing: border-box;
    font-family: 'Segoe UI', Tahoma, Geneva, Verdana, sans-serif;
}

body {
    background-color: #f4f7f9;
    color: #333;
    line-height: 1.6;
}

.container {
    max-width: 1100px;
    margin: 50px auto;
    padding: 0 20px;
    text-align: center;

{
    font-size: 2.5rem;
    margin-bottom: 10px;
}

/* Flex Container */
.contact-wrapper {
    display: flex;
    flex-wrap: wrap; /* Allows items to drop to next line on small screens */
    margin-top: 40px;
    background: #fff;
    box-shadow: 0 10px 30px rgba(0,0,0,0.1);
    border-radius: 8px;
    overflow: hidden;
}

/* Form and Map Styling */
.contact-form, .contact-map {
    flex: 1 1 50%; /* Grow, Shrink, Basis (50% width) */
    padding: 40px;
    text-align: left;
}

.contact-map {
    padding: 0; /* Map fills its half entirely */
    min-height: 400px;
}
```


```html
<!DOCTYPE html>
<html lang="en">
<head>
    <meta charset="UTF-8">
    <meta name="viewport" content="width=device-width, initial-scale=1.0">
    <title>Contact Us</title>
    <link rel="stylesheet" href="style.css">
</head>
<body>

    <section class="contact-section">
        <div class="container">
            <h2>Get in Touch</h2>
            <p>Have questions? We'd love to hear from you.</p>

            <div class="contact-wrapper">
                <div class="contact-form">
                    <form action="#">
                        <div class="form-group">
                            <label for="name">Full Name</label>
                            <input type="text" id="name" placeholder="Enter your name" required>
                        </div>
                        <div class="form-group">
                            <label for="email">Email Address</label>
                            <input type="email" id="email" placeholder="Email@example.com" required>
                        </div>
                        <div class="form-group">
                            <label for="message">Message</label>
                            <textarea id="message" rows="5" placeholder="How can we help?"></textarea>
                        </div>
                        <button type="submit" class="submit-btn">Send Message</button>
                    </form>
                </div>

                <div class="contact-map">
                    <iframe
                        src="https://www.google.com/maps/embed?pb=!1m18!1m12!1m3!1d3151.835434505916!2d144.953735315
                        allowfullscreen=""
                        loading="lazy">
                    </iframe>
                </div>
            </div>
        </div>
    </section>

</body>
</html>
```


```css
.contact-map iframe {
    height: 100%;
    border: none;
}

/* Form Elements */
.form-group {
    margin-bottom: 20px;
}

label {
    display: block;
    margin-bottom: 5px;
    font-weight: bold;
}

input, textarea {
    width: 100%;
    padding: 12px;
    border: 1px solid #ddd;
    border-radius: 4px;
    font-size: 1rem;
}

.submit-btn {
    background-color: #007bff;
    color: white;
    padding: 12px 25px;
    border: none;
    border-radius: 4px;
    cursor: pointer;
    font-size: 1rem;
    transition: background 0.3s ease;
}

.submit-btn:hover {
    background-color: #0056b3;
}

/* Mobile Responsiveness */
@media (max-width: 768px) {
    .contact-form, .contact-map {
        flex: 1 1 100%; /* Forces 100% width on mobile */
    }

    .contact-map {
        height: 300px; /* Adjust height for smaller screens */
    }
```

Q.9.User Testimonial Slider: Create a section featuring user reviews that displays three cards per row on desktop and transitions to a single-card view on mobile using the flex-wrap property.

usertestomonialslider.html > html > head > link

```html
<!DOCTYPE html>
<html lang="en">
<head>
    <meta charset="UTF-8">
    <meta name="viewport" content="width=device-width, initial-scale=1.0">
    <title>User Testimonials</title>
    <link rel="stylesheet" href="usertestomonial.css">
</head>
<body>

    <section class="testimonial-section">
        <div class="container">
            <h2>What Our Users Say</h2>

            <div class="testimonial-grid">
                <div class="testimonial-card">
                    <div class="stars">★★★★★</div>
                    <p class="quote">"This service changed my workflow entirely. Highly recommended for any professi
                    <div class="user-info">
                        <strong>Alex Johnson</strong>
                        <span>Product Designer</span>
                    </div>
                </div>

                <div class="testimonial-card">
                    <div class="stars">★★★★★</div>
                    <p class="quote">"The interface is intuitive and the support team is incredibly responsive. 10/1
                    <div class="user-info">
                        <strong>Sarah Miller</strong>
                        <span>Marketing Director</span>
                    </div>
                </div>

                <div class="testimonial-card">
                    <div class="stars">★★★★☆</div>
                    <p class="quote">"Great value for the price. It has all the features I was looking for and more.
                    <div class="user-info">
                        <strong>James Lee</strong>
                        <span>Software Engineer</span>
                    </div>
                </div>
            </div>
        </div>
    </section>

</body>
</html>
```

usertestomonial.css > {} @media (max-width: 992px)

```css
/* General Reset */
* {
    margin: 0;
    padding: 0;
    box-sizing: border-box;
    font-family: 'Inter', sans-serif;
}

body {
    background-color: #f8f9fa;
    padding: 50px 0;
}

.container {
    max-width: 1200px;
    margin: 0 auto;
    padding: 0 20px;
}

h2 {
    text-align: center;
    margin-bottom: 40px;
    font-size: 2rem;
    color: #2d3436;
}

/* Flex Container */
.testimonial-grid {
    display: flex;
    flex-wrap: wrap; /* Allows cards to wrap to the next line */
    gap: 20px;       /* Adds spacing between cards */
    justify-content: center;
}

/* Testimonial Card Styling */
.testimonial-card {
    background: #ffffff;
    padding: 30px;
    border-radius: 12px;
    box-shadow: 0 4px 15px rgba(0,0,0,0.05);
    display: flex;
    flex-direction: column;
    justify-content: space-between;

    /* Desktop: 3 cards per row (minus gap) */
    flex: 0 1 calc(33.333% - 20px);
    min-width: 300px; /* Prevents cards from getting too squished */
}
```

usertestomonialslider.html > html > head > link

```html
<!DOCTYPE html>
<html lang="en">
<head>
    <meta charset="UTF-8">
    <meta name="viewport" content="width=device-width, initial-scale=1.0">
    <title>User Testimonials</title>
    <link rel="stylesheet" href="usertestomonial.css">
</head>
<body>

    <section class="testimonial-section">
        <div class="container">
            <h2>What Our Users Say</h2>

            <div class="testimonial-grid">
                <div class="testimonial-card">
                    <div class="stars">★★★★★</div>
                    <p class="quote">"This service changed my workflow entirely. Highly recommended for any professi
                    <div class="user-info">
                        <strong>Alex Johnson</strong>
                        <span>Product Designer</span>
                    </div>
                </div>

                <div class="testimonial-card">
                    <div class="stars">★★★★★</div>
                    <p class="quote">"The interface is intuitive and the support team is incredibly responsive. 10/1
                    <div class="user-info">
                        <strong>Sarah Miller</strong>
                        <span>Marketing Director</span>
                    </div>
                </div>

                <div class="testimonial-card">
                    <div class="stars">★★★★☆</div>
                    <p class="quote">"Great value for the price. It has all the features I was looking for and more.
                    <div class="user-info">
                        <strong>James Lee</strong>
                        <span>Software Engineer</span>
                    </div>
                </div>
            </div>
        </div>
    </section>

</body>
</html>
```

usertestomonial.css > {} @media (max-width: 992px)

```css
/* Testimonial Card Styling */
.testimonial-card {
    background: #ffffff;
    padding: 30px;
    border-radius: 12px;
    box-shadow: 0 4px 15px rgba(0,0,0,0.05);
    display: flex;
    flex-direction: column;
    justify-content: space-between;

    /* Desktop: 3 cards per row (minus gap) */
    flex: 0 1 calc(33.333% - 20px);
    min-width: 300px; /* Prevents cards from getting too squished */
}

.stars {
    color: #f1c40f;
    margin-bottom: 15px;
}

.quote {
    font-style: italic;
    color: #636e72;
    margin-bottom: 20px;
    font-size: 1.1rem;
}

.user-info strong {
    display: block;
    color: #2d3436;
}

.user-info span {
    font-size: 0.9rem;
    color: #b2bec3;
}

/* Responsive Breakpoint for Mobile */
@media (max-width: 992px) {
    .testimonial-card {
        /* Mobile: 1 card per row */
        flex: 1 1 100%;
    }
}
```

What Our Users Say

★★★★★

"This service changed my workflow entirely. Highly recommended for any professional."

Alex Johnson
Product Designer

★★★★★

"The interface is intuitive and the support team is incredibly responsive. 10/10 experience."

Sarah Miller
Marketing Director

★★★★☆

"Great value for the price. It has all the features I was looking for and more."

James Lee
Software Engineer

Q.10.Global Event Footer: Construct a multi-column footer containing links, social icons, and a newsletter signup that collapses into a single-column centered layout for small screens.

```html
<!DOCTYPE html>
<html lang="en">
<head>
    <meta charset="UTF-8">
    <meta name="viewport" content="width=device-width, initial-scale=1.0">
    <title>Global Event Footer</title>
    <link rel="stylesheet" href="globaleventfooter.css">
</head>
<body>

    <div style="min-height: 80vh;"></div>

    <footer class="site-footer">
        <div class="footer-container">

            <div class="footer-col about">
                <h3>GlobalSummit 2026</h3>
                <p>Connecting innovators across the globe. Join us for the world's largest tech gathering.</p>
            </div>

            <div class="footer-col links">
                <h4>Quick Links</h4>
                <ul>
                    <li><a href="#">Schedule</a></li>
                    <li><a href="#">Speakers</a></li>
                    <li><a href="#">Tickets</a></li>
                    <li><a href="#">Venue</a></li>
                </ul>
            </div>

            <div class="footer-col social">
                <h4>Follow Us</h4>
                <div class="social-icons">
                    <a href="#" class="icon">FB</a>
                    <a href="#" class="icon">TW</a>
                    <a href="#" class="icon">IG</a>
                    <a href="#" class="icon">LI</a>
                </div>
            </div>

            <div class="footer-col newsletter">
                <h4>Newsletter</h4>
                <p>Get updates directly to your inbox.</p>
                <form class="newsletter-form">
                    <input type="email" placeholder="Your Email" required>
                    <button type="submit">Subscribe</button>
                </form>
            </div>
```

```css
/* General Footer Styles */
.site-footer {
    background-color: #1a1a1a;
    color: #ffffff;
    padding: 60px 0 20px;
    font-family: Arial, sans-serif;
}

.footer-container {
    max-width: 1200px;
    margin: 0 auto;
    padding: 0 20px;
    display: flex;
    flex-wrap: wrap; /* Critical for the collapse effect */
    justify-content: space-between;
    gap: 30px;
}

/* Column Base Styling */
.footer-col {
    flex: 1 1 200px; /* Allows columns to grow/shrink, with 200px base */
    margin-bottom: 30px;
}

.footer-col h3, .footer-col h4 {
    margin-bottom: 20px;
    color: #00d4ff;
}

.footer-col p {
    font-size: 0.9rem;
    line-height: 1.6;
    color: #bbb;
}

/* Links List */
.footer-col ul {
    list-style: none;
}

.footer-col ul li {
    margin-bottom: 10px;
}

.footer-col ul li a {
    color: #bbb;
    text-decoration: none;
    transition: color 0.3s;
```

```html
<html lang="en">
<body>
    <footer class="site-footer">
        <div class="footer-container">

            <div class="footer-col about">
                <h3>GlobalSummit 2026</h3>
                <p>Connecting innovators across the globe. Join us for the world's largest tech gathering.</p>
            </div>

            <div class="footer-col links">
                <h4>Quick Links</h4>
                <ul>
                    <li><a href="#">Schedule</a></li>
                    <li><a href="#">Speakers</a></li>
                    <li><a href="#">Tickets</a></li>
                    <li><a href="#">Venue</a></li>
                </ul>
            </div>

            <div class="footer-col social">
                <h4>Follow Us</h4>
                <div class="social-icons">
                    <a href="#" class="icon">FB</a>
                    <a href="#" class="icon">TW</a>
                    <a href="#" class="icon">IG</a>
                    <a href="#" class="icon">LI</a>
                </div>
            </div>

            <div class="footer-col newsletter">
                <h4>Newsletter</h4>
                <p>Get updates directly to your inbox.</p>
                <form class="newsletter-form">
                    <input type="email" placeholder="Your Email" required>
                    <button type="submit">Subscribe</button>
                </form>
            </div>

        </div>
        <div class="footer-bottom">
            <p>&copy; 2026 Global Events Inc. All rights reserved.</p>
        </div>
    </footer>

</body>
</html>
```

```css
.footer-col ul li a:hover {
    color: #fff;
}

/* Social & Newsletter Form */
.social-icons {
    display: flex;
    gap: 15px;
}

.icon {
    display: inline-block;
    width: 35px;
    height: 35px;
    background: #333;
    text-align: center;
    line-height: 35px;
    border-radius: 50%;
    color: #fff;
    text-decoration: none;
    font-size: 0.8rem;
}

.newsletter-form {
    display: flex;
    margin-top: 15px;
}

.newsletter-form input {
    padding: 10px;
    border: none;
    border-radius: 4px 0 0 4px;
    flex: 1;
}

.newsletter-form button {
    padding: 10px 15px;
    background: #00d4ff;
    border: none;
    color: #1a1a1a;
    font-weight: bold;
    cursor: pointer;
    border-radius: 0 4px 4px 0;
}

/* Copyright Bar */
.footer-bottom {
    text-align: center;
```

GlobalSummit 2026

Connecting innovators across the globe. Join us for the world's largest tech gathering.

Quick Links

- Schedule
- Speakers
- Tickets
- Venue

Follow Us

FB TW IG LI

Newsletter

Get updates directly to your inbox.

Your Email Subscribe

© 2026 Global Events Inc. All rights reserved.