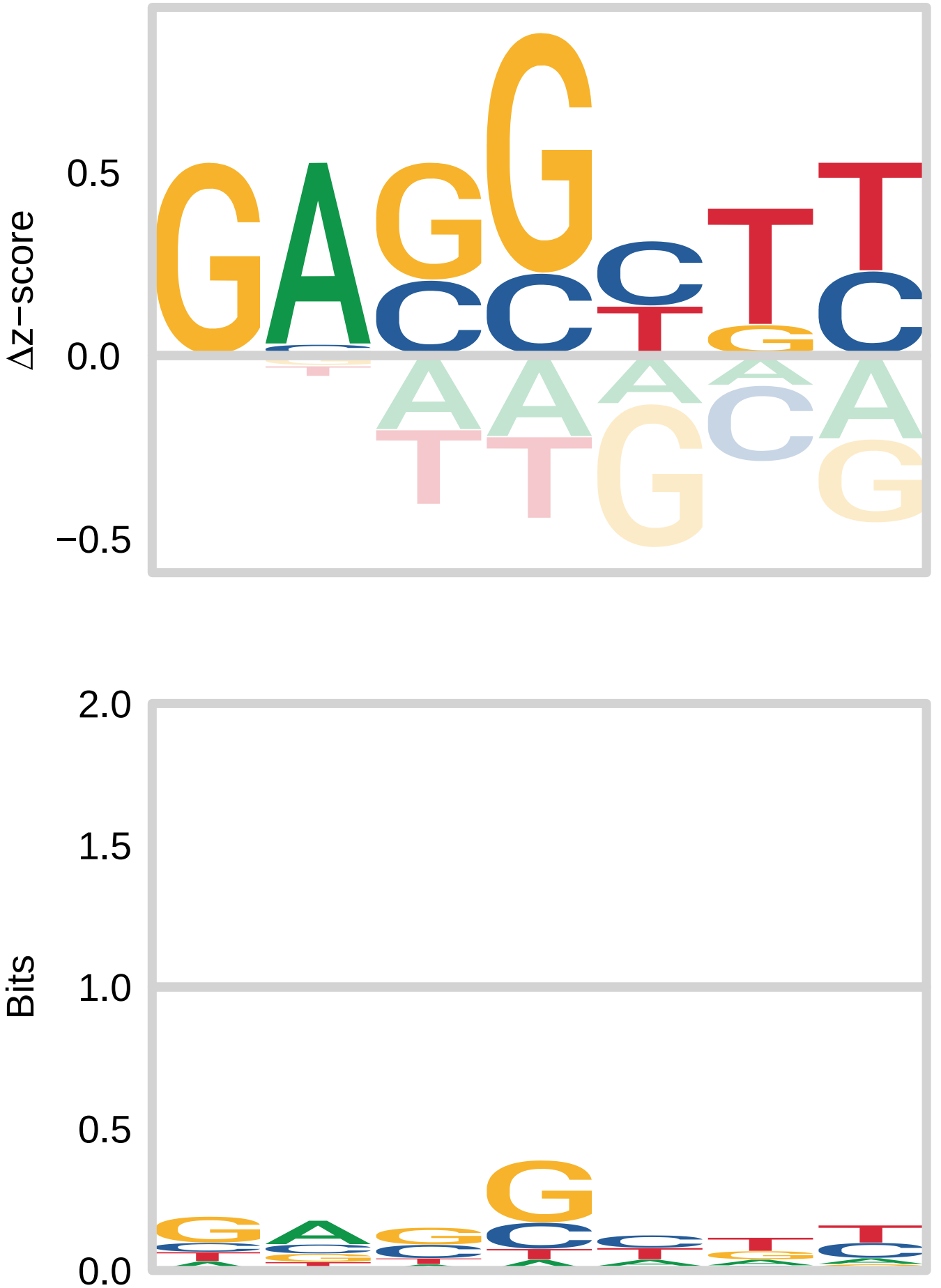
Δz−score
0.5
0.0
−0.5
Bits
2.0
1.5
1.0
0.5
0.0