Cook County Distressed Property Overview: Uninc Bremen Twp, Illinois

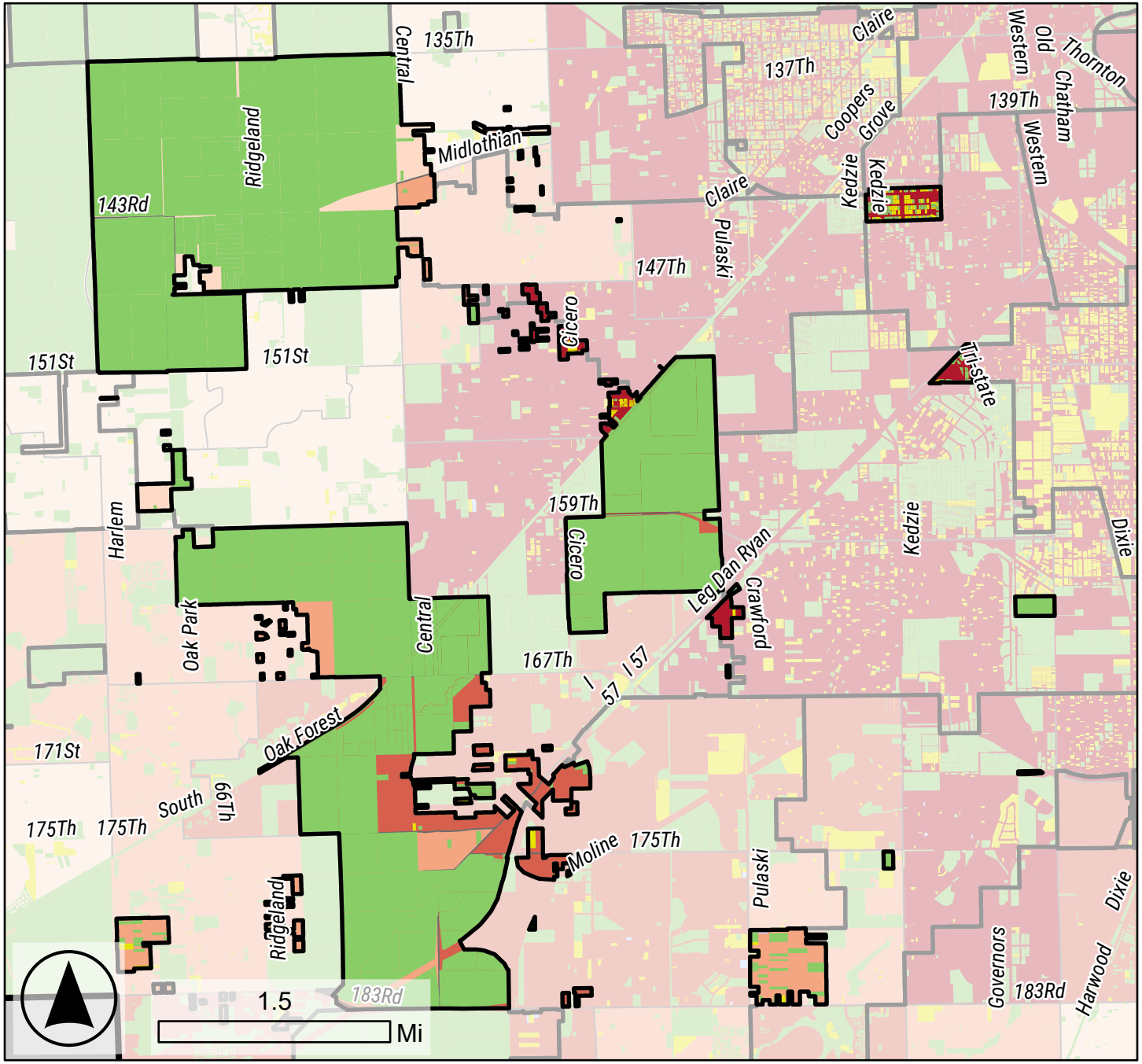

Distressed Properties 2022

Distressed Properties:	849 (49.45%)
Vacant Lots*:	784 (45.66%)
Chicago Properties*:	0 (0%)
Land Bank Properties*:	1 (0.06%)
Scav. Sale Properties*:	550 (32.03%)

**Categories are not mutually exclusive*

Share Distressed Properties (Census Tract)

- None
- 0-5%
- 5-10%
- 10-15%
- 15%+
- No Data

Distressed Property Group

- City or Land Bank Owned
- In 2022 Scavenger Sale
- Vacant Lot

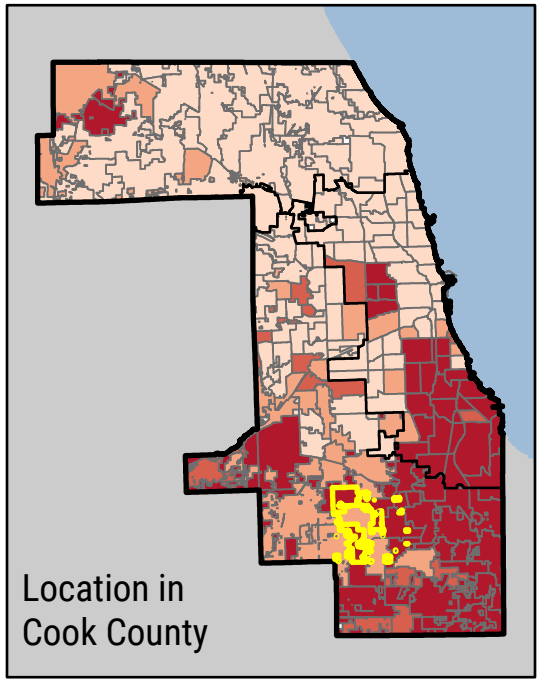

Data from Cook County Treasurer's Office, Cook County Land Bank, City of Chicago, and Cook County GIS

By Christopher Silber, UPP 557