Land Use Overview: Oak Forest, Illinois

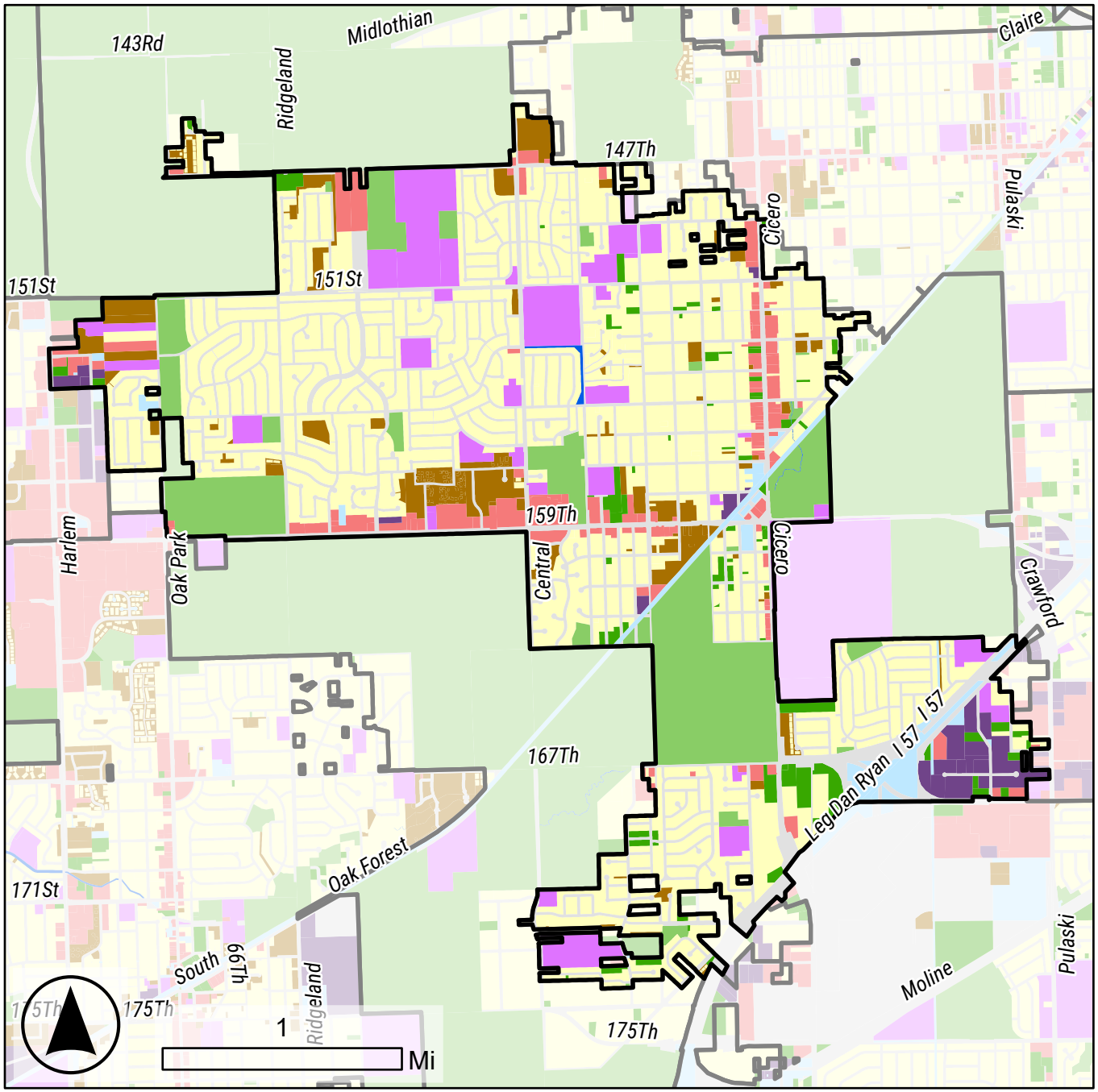

Land Use 2018

Single Family	1,759.28 Acres (45.47%)
Multi-Family	135.49 Acres (3.5%)
Commercial	182.53 Acres (4.72%)
Industrial	76.45 Acres (1.98%)
Institutional	288.13% Acres (7.45%)
Open Space	491.98 Acres (12.72%)
Transit/Utility	823.73 Acres (21.29%)
Vacant	96.04 Acres (2.48%)
Other	
Water	

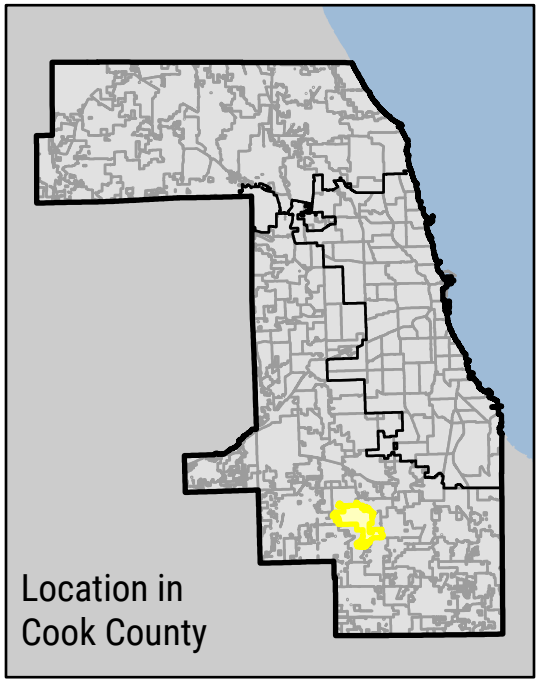

Data from CMAP 2018 Land Use Inventory and Cook County GIS

By Christopher Silber, UPP 557