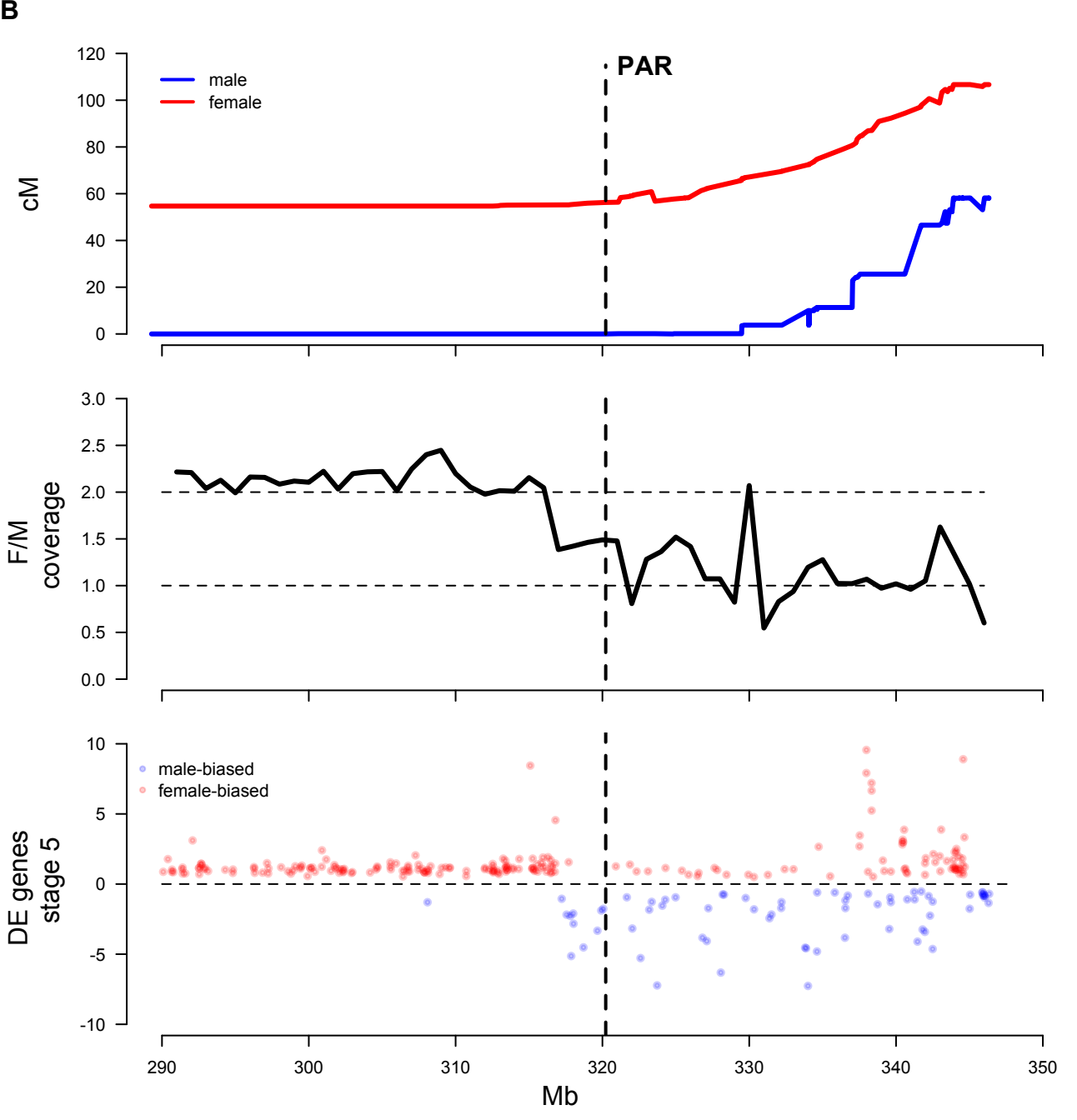
B
PAR
male
female
cM
120
100
80
60
40
20
0
F/M coverage
3.0
2.5
2.0
1.5
1.0
0.5
0.0
male-biased
female-biased
DE genes stage 5
10
5
0
-5
-10
290
300
310
320
330
340
350
Mb