Color Legend: extract_dom.js Flowchart

Light Blue
setup(browserdomain)

Dark Yellow
waitFor(page, selector=false, timeout = 10000)

Light Red
find(cmsPrefix=false)
getFrameDeep(page, selector=false)

Saturated Yellow
frameWorld(currentFrame, avgWordCount)

Light Red
calculateFrameScore(frame, avgWordCount, selectorMap)

Light Yellow
extractFromFrame(frame, selectors, selectorMap, cmpType = null)

Pink/Magenta
clickAndExtractSettingsFrame(frame, selector, page, cmpType)

Blue
getFrameSelf(frame)

Red
findSettingsButton(isCLIAllowed)

Additional Hints for Used Variables
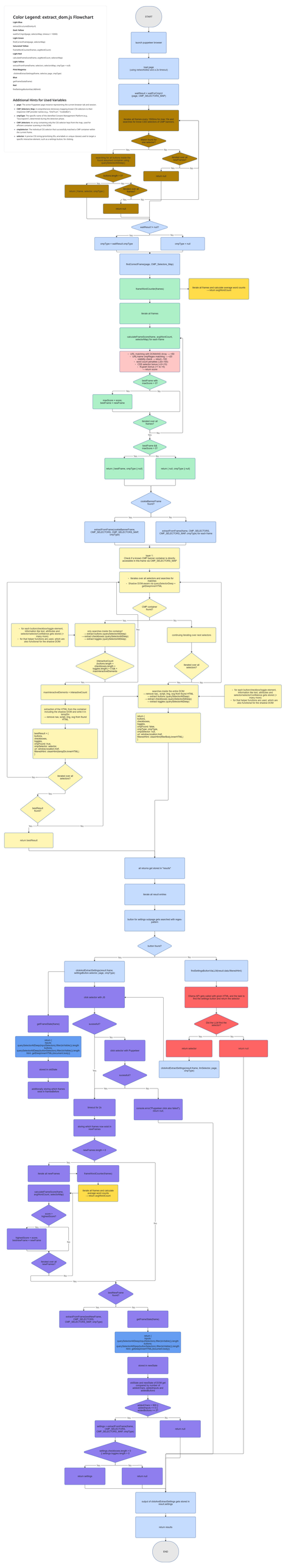
- **page**: The active Puppeteer page instance representing the current browser tab and session.
- **CMP_Selectors_Map**: A comprehensive dictionary mapping known CSS selectors to their respective CMP provider names (e.g., "OneTrust", "Cookiebot").
- **currentURL**: The URL of the page currently being processed by the Consent Management Platform (e.g., "Transparent"), determined during the detection phase.
- **CMP_Selectors**: An array containing only the CSS selector keys from the map, used for efficient container scanning in the DOM.
- **cmpSelector**: The individual CSS selector that successfully matched a CMP container within the current frame.
- **selector**: A precise CSS string generating this, and/or a unique element used to target a specific interactive element, such as a settings button, for clicking.