Run 31

Generated by test

Generated: 2026-04-09T19:35:32.268630+02:00
Runs: **5** • Messages: **0** • Files: **24**

Overview

5
Runs (Prediction / Workflow)

0
Messages
All chat + system events

24
Artifacts
Input + Output + misc

5
Reproducible units
Hyperparams + Inputs + Outputs

Each run below corresponds to prediction or workflow execution. It documents tool identity, configuration and produced artifacts.

Runs

Bicon v0

#1 | App Prediction | Bicon | Status: FINISHED

Biclustering Constrained by Networks (BiCoN): Network-constrained biclustering of patients and omics data

Configuration

l_g_min
Minimum size of subnetwork for biclustering
`10`

l_g_max
Maximum size of subnetwork for biclustering
`15`

max_iter
Maximum number of iterations for the search algorithm
`15`

Inputs

net
Network data file (TSV format) containing gene interactions

net.tsv
text/tab-separated-values • 5132067 bytes
Download

expr
Gene expression data file (CSV format) with genes as rows and samples as columns

expr.csv
text/csv • 44001035 bytes
Download

Result

cluster_map
Cluster map visualization showing patient stratification

clustermap.png
image/png • 512089 bytes

network
Network visualization showing identified subnetworks

network.png
image/png • 641148 bytes

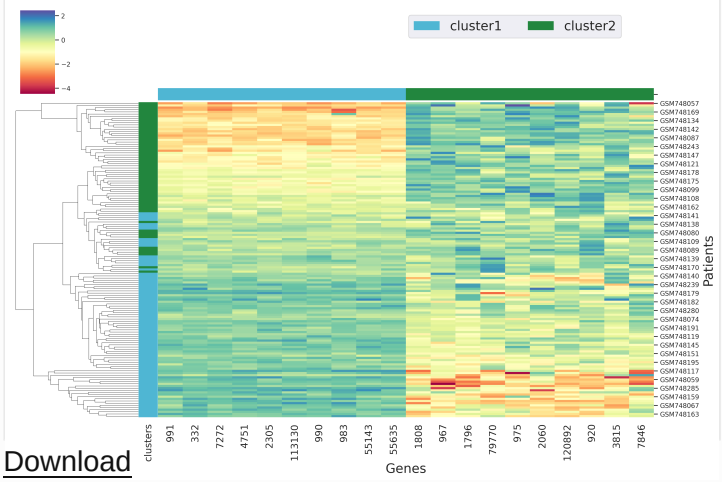

Download

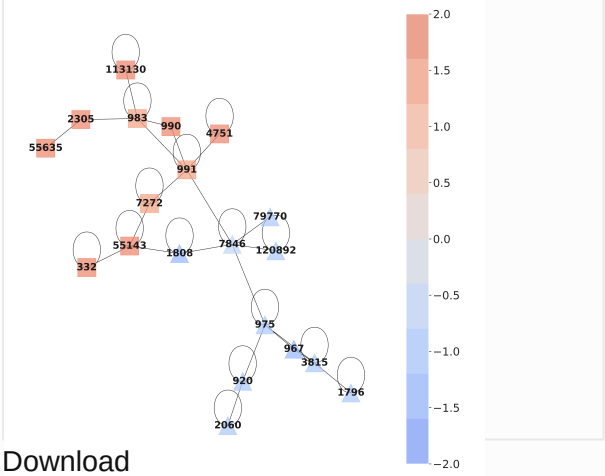

Download

result

Results file containing biclustering analysis results

results.csv

text/csv • 1601 bytes

Download

Runtime Notes

Last error

Last log

```
Received output: ['visualisations', 'cluster_map', 'network', 'result']
```

Bicon v0

#2 | App Prediction | Bicon | Status: FINISHED

Biclustering Constrained by Networks (BiCoN): Network-constrained biclustering of patients and omics data

Configuration

l_g_min

Minimum size of subnetwork for biclustering

10

l_g_max

Maximum size of subnetwork for biclustering

15

max_iter

Maximum number of iterations for the search algorithm

15

Inputs

net

Network data file (TSV format) containing gene interactions

net.tsv

text/tab-separated-values • 5132067 bytes

Download

expr

Gene expression data file (CSV format) with genes as rows and samples as columns

expr.csv

text/csv • 44001035 bytes

Download

Result

cluster_map

network

Cluster map visualization showing patient stratification

clustermap.png

image/png • 531143 bytes

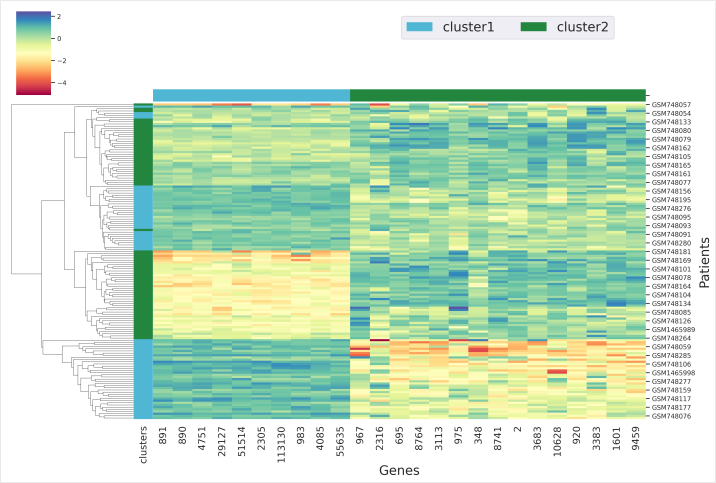

Download

Network visualization showing identified subnetworks

network.png

image/png • 617279 bytes

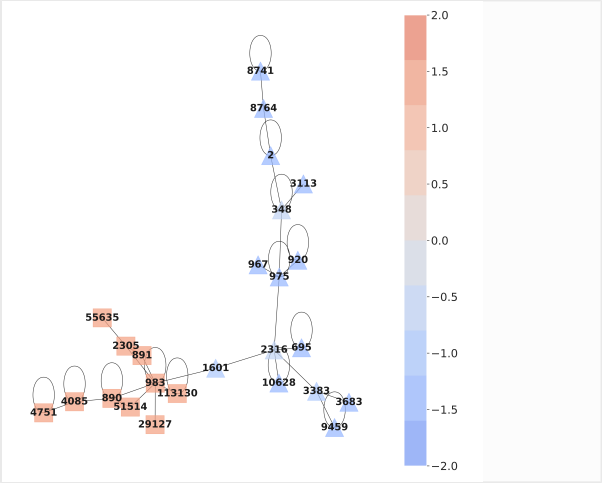

Download

result

Results file containing biclustering analysis results

results.csv

text/csv • 1621 bytes

Download

Runtime Notes

Last error

Last log

```
Received output: ['visualisations', 'cluster_map', 'network', 'result']
```

Bicon v0

#3 | App Prediction | Bicon | Status: FINISHED

Biclustering Constrained by Networks (BiCoN): Network-constrained biclustering of patients and omics data

Configuration

l_g_min

Minimum size of subnetwork for biclustering

10

l_g_max

Maximum size of subnetwork for biclustering

15

max_iter

Maximum number of iterations for the search algorithm

15

Inputs

net

Network data file (TSV format) containing gene interactions

net.tsv

text/tab-separated-values • 5132067 bytes

Download

expr

Gene expression data file (CSV format) with genes as rows and samples as columns

expr.csv

text/csv • 44001035 bytes

Download

Result

cluster_map

Cluster map visualization showing patient stratification

clustermap.png

image/png • 504052 bytes

Download

network

Network visualization showing identified subnetworks

network.png

image/png • 453720 bytes

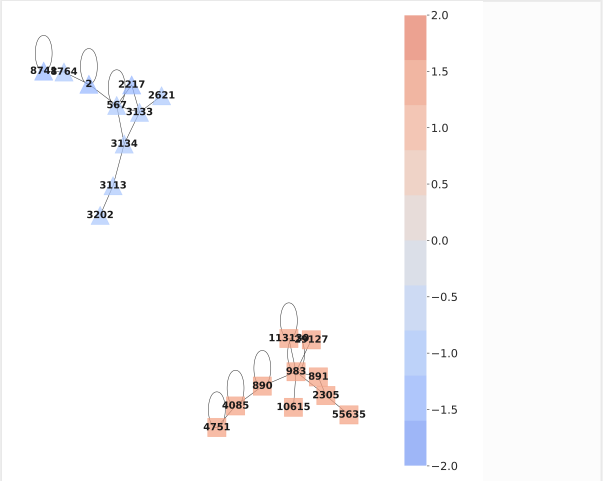

Download

result

Results file containing biclustering analysis results

results.csv

text/csv • 1599 bytes

Download

Runtime Notes

Last error

Last log

```
Received output: ['visualisations', 'cluster_map', 'network', 'result']
```

Bicon v0

#4 | App Prediction | Bicon | Status: FINISHED

Biclustering Constrained by Networks (BiCoN): Network-constrained biclustering of patients and omics data

Configuration

l_g_min

Minimum size of subnetwork for biclustering

10

l_g_max

Maximum size of subnetwork for biclustering

15

max_iter

Maximum number of iterations for the search algorithm

15

Inputs

net
Network data file (TSV format) containing gene interactions

net.tsv
text/tab-separated-values • 5132067 bytes
Download

expr
Gene expression data file (CSV format) with genes as rows and samples as columns

expr.csv
text/csv • 44001035 bytes
Download

Result

cluster_map
Cluster map visualization showing patient stratification

clustermap.png
image/png • 521064 bytes

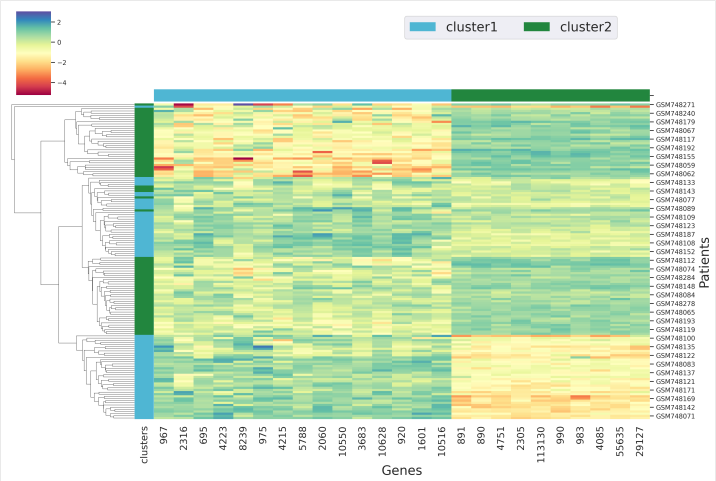

Download

network
Network visualization showing identified subnetworks

network.png
image/png • 667292 bytes

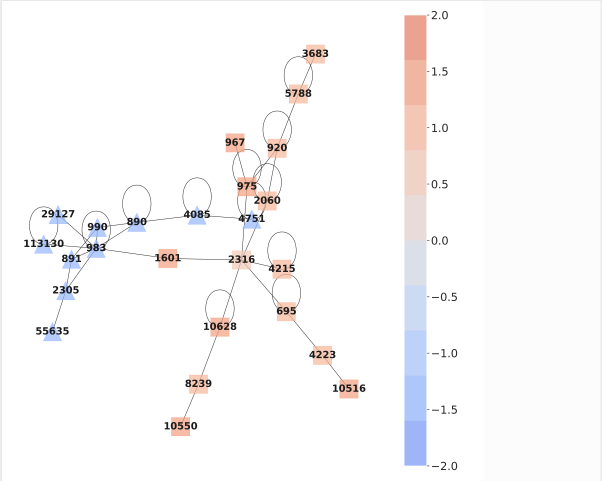

Download

result
Results file containing biclustering analysis results

results.csv
text/csv • 1625 bytes
Download

Runtime Notes

Last error

Last log

```
Received output: ['visualisations', 'cluster_map', 'network', 'result']
```

Bicon v0

#5 | App Prediction | Bicon | Status: RUNNING

Biclustering Constrained by Networks (BiCoN): Network-constrained biclustering of patients and omics data

Configuration

l_g_min
Minimum size of subnetwork for biclustering
10

l_g_max
Maximum size of subnetwork for biclustering
15

max_iter

Maximum number of iterations for the search algorithm

15

Inputs

net

Network data file (TSV format) containing gene interactions

net.tsv

text/tab-separated-values • 5132067 bytes

Download

expr

Gene expression data file (CSV format) with genes as rows and samples as columns

expr.csv

text/csv • 44001035 bytes

Download

Result

cluster_map

Cluster map visualization showing patient stratification

-

network

Network visualization showing identified subnetworks

-

result

Results file containing biclustering analysis results

-

Runtime Notes

Last error

Last log

```
Starting BiCoN prediction...
```

All Files

File	Type	Size	Link
expr.csv	text/csv	44001035	Download
net.tsv	text/tab-separated-values	5132067	Download
net.tsv	text/tab-separated-values	5132067	Download
expr.csv	text/csv	44001035	Download
clustermap.png	image/png	512089	Download
network.png	image/png	641148	Download
results.csv	text/csv	1601	Download
net.tsv	text/tab-separated-values	5132067	Download
expr.csv	text/csv	44001035	Download
clustermap.png	image/png	531143	Download
network.png	image/png	617279	Download

results.csv	text/csv	1621	Download
net.tsv	text/tab-separated-values	5132067	Download
expr.csv	text/csv	44001035	Download
clustermap.png	image/png	504052	Download
network.png	image/png	453720	Download
results.csv	text/csv	1599	Download
net.tsv	text/tab-separated-values	5132067	Download
expr.csv	text/csv	44001035	Download
net.tsv	text/tab-separated-values	5132067	Download
expr.csv	text/csv	44001035	Download
clustermap.png	image/png	521064	Download
network.png	image/png	667292	Download
results.csv	text/csv	1625	Download

This report is intended for reproducibility: each run documents tool identity, configuration and produced artifacts in a compact, auditable format.