# Morphogenic Intelligence: Runtime Neural Development Beyond Static Architectures*

Lisa Welsch
lisa@tastehub.io

Martyna Kwiecień
martyna@tastehub.io

April 2026

**Abstract**

We introduce *Morphogenic Intelligence* (MI), a neural architecture in which compute units - called *Morphons* - grow, differentiate, fuse, and undergo apoptosis at runtime. Unlike Transformers, CNNs, RNNs, and SSMs, where topology is fixed at design time and only weights are learned, MI treats network architecture itself as a primary learned artifact. Each Morphon carries a developmental program inspired by biological morphogenesis: chemical gradients in a hyperbolic embedding space guide connectivity, neuromodulatory signals gate plasticity, and a dual-clock scheduler separates fast inference from slow structural remodeling. We implement the full MI engine in Rust and evaluate it on CartPole control and MNIST classification. CartPole-v1 is solved (avg=195.1 on the v4.6.0 codebase) using only local three-factor learning and developmental morphogenesis. On MNIST, the system reaches **87.7%** stateless accuracy on the standard profile (v4.6.0) - up from 30% in v3.0.0 - driven by three advances: spike-timing inhibitory STDP [27] that breaks hub-morphon dominance; Pulse Kernel Lite hot arrays that deliver a **4.3**× wall-clock speedup; and *stateless training*, which resolves an LSM co-adaptation problem identified via post-training diagnostics. A sequential-versus-shuffled evaluation diagnostic confirms that standard sequential training co-adapts the readout to inter-image temporal state rather than per-image structure, limiting online accuracy to ∼18% even when stateless accuracy reaches 44%. Stateless training removes this confound at source, raising stateless accuracy from 44% to 87.7% with no architectural changes. We document and fix six characteristic failure modes, each with a biological analogue. Novel contributions include: the *premature Mature bug* (homeostatic regulator declares maturity at 11% accuracy because dense supervised reward inflates its slow EMA); *novelty gain collapse* (energy-pressure regulation suppresses the novelty modulation channel mid-training, throttling three-factor STDP); and the *stateless training insight* (sequential training of a per-image classifier on a stateful substrate is a category error that co-adapts the readout to temporal context). Post-training diagnostics place MORPHON in the Liquid State Machine regime: offline classifiers on frozen activations achieve 10.5% (chance), while a sensory-only ablation shows associative morphons contribute 35.5pp of online accuracy - the reservoir computes genuine discriminative information, but only via the co-trained readout. The primary contributions of this work are not accuracy numbers per se but the failure-mode taxonomy and the architectural characterizations it produces. The findings transfer beyond MI to any biologically-inspired learning architecture that uses homeostatic regulation, neuromodulatory gating, or a stateful spiking substrate.

## 1 Introduction

All dominant neural architectures - Transformers [26], CNNs [14], RNNs, and state-space models [10] - share a common assumption: *topology is fixed before training begins*, and learning is reduced to weight optimization within that frozen graph. Neural architecture search and dynamic pruning are offline approximations to this constraint, not runtime alternatives to it. This design choice has yielded remarkable results, but it also incurs costs that are increasingly visible as systems scale: catastrophic forgetting, the need for massive overparameterization to compensate for lack of structural adaptation, and the inability to allocate capacity where it is needed at runtime.

Biological neural systems do not work this way. Cortical circuits develop, prune, and reorganize continuously throughout life [11, 21]. Adult neurogenesis persists in the hippocampus and olfactory bulb

*Preprint. DOI: 10.5281/zenodo.19467243. Code: https://github.com/SimplyLiz/Morphon

[4, 17]. Synaptic boutons form and disappear on timescales of hours [23]. This structural plasticity is not incidental to biological intelligence - it is computationally essential. The cortex does not merely learn weights; it grows the substrate of computation in response to its inputs.

We argue that architectures capable of growing their own topology under local developmental rules will exhibit qualitatively different generalization and adaptation properties than static networks. We call this paradigm *Morphogenic Intelligence* (MI), and we present here the first complete implementation: a Rust-based simulator in which each compute unit (a *Morphon*) carries a developmental program, communicates with neighbors through a biophysically-inspired resonance mechanism, and is born, differentiates, fuses, or dies according to local rules and metabolic budgets.

**Contributions.**

1. A complete developmental neural architecture grounded in six biological principles (Section 3).
2. A Rust implementation of the full MI engine that runs in real time on commodity hardware, with a **4.3**× wall-clock speedup via cache-resident hot arrays (Section 4).
3. **A taxonomy of four biology-informed failure modes** encountered during development, each with a biological analogue and a biology-derived fix (Section 6). The primary novel contribution is the *premature Mature* bug: any biologically-inspired homeostatic system using raw reward as a maturity signal will exhibit this failure on dense-reward tasks. The fix - use reward prediction error, not raw reward - is broadly applicable.
4. **An LSM characterization of the representational regime** (Section 5.4): offline classifiers on frozen morphon activations achieve 10.5% (random chance), while a sensory-only readout ablation confirms that associative morphons contribute 35.5pp of the 48.5% online accuracy. The ∼50% accuracy ceiling is a co-adaptation boundary, not a capacity or tuning limit.
5. Experimental validation on CartPole (solved, avg=195.2) and MNIST (52% intact, standard profile). These results are not claimed as competitive with mature static architectures; they demonstrate that the full MI pipeline - developmental bootstrap, three-factor learning, tag-and-capture, Endoquilibrium regulation - is functional on non-trivial tasks (Section 5).

The rest of the paper is organized as follows. Section 2 positions MI relative to prior self-modifying architectures. Section 3 formalizes the six biological principles and the data structures that implement them. Section 4 describes the Rust engine. Section 5 presents the benchmark results. Section 6 is the analytical core of the paper: four failure modes, their biological parallels, and the fixes that resolve them. Section 7 discusses limitations and the path to language tasks. Section 8 concludes.

## 2 Related Work

We position MI within the landscape of biologically-inspired and self-modifying neural architectures along three axes: (i) whether topology changes at runtime, (ii) whether the developmental rules are local, and (iii) whether the system integrates neuromodulation with structural plasticity.

**Topology growth via evolution: NEAT and descendants.** NEAT [22] introduced the now-canonical pattern of evolving neural network topologies through speciation and historical-marking-based crossover. NEAT and its descendants grow topology through an offline evolutionary outer loop - generations of mutation and selection - rather than through runtime developmental rules. The key difference from MI: NEAT topology change happens between training runs (each genome is fixed once instantiated), while MI topology changes during a single run under local energy and activity constraints. NEAT also has no apoptosis, no neuromodulatory gating, and no structural memory hierarchy.

**Neural Developmental Programs (NDP).** NDP [18] learns local developmental rules that produce a network topology, treating the developmental program itself as the optimization target. NDP uses differentiable relaxations and gradient-based meta-learning of the developmental rules. MI is the dual approach: the developmental rules are hand-specified (grounded in the six biological principles of Section 3) and run during inference, with discrete morphogenetic events (birth, fusion, apoptosis) gated by metabolic costs. NDP learns to grow networks; MI grows networks while learning.

**Three-factor learning rules.** The three-factor framework [5, 8] extends Hebbian plasticity with a neuromodulatory third factor (typically a dopamine analogue gating eligibility-traced LTP). MI implements three-factor learning with receptor-gated modulation: each Morphon's response to each modulator is determined by its evolving receptor density profile, allowing morphon-specific sensitivity to develop without a global hyperparameter.

**Spiking neural networks for MNIST: Diehl & Cook.** The closest comparison point for our MNIST experiments is Diehl & Cook [3], which achieves ∼95% test accuracy on MNIST using unsupervised STDP with adaptive thresholds and lateral inhibition. Our MNIST setup explicitly draws on their two-phase pattern (unsupervised feature formation followed by post-hoc neuron labeling), and we use their accuracy as the realistic ceiling for STDP-based spiking classification - not the 99%+ regime of fully-supervised SNNs trained with surrogate gradients. Our intact 30% / post-recovery 48% is well below this ceiling and there is room to improve; the paper's contribution is the developmental dynamics and the failure-mode catalogue, not the accuracy itself.

**Cortical Labs (DishBrain).** DishBrain [13] demonstrated that biological neurons cultured on multi-electrode arrays can learn to play Pong via reward-modulated plasticity. This is empirical evidence that self-organizing wetware solves real-time control without backpropagation. MI is the in-silico analogue: a developmental simulation that exhibits the same intrinsic-activity-plus-reward-modulation principles.

**Synaptic scaling and homeostatic regulation.** Turrigiano's synaptic scaling [24, 25] and BCM metaplasticity [1] provide the biological grounding for MI's homeostatic mechanisms. Our *Endoquilibrium* module (Section 3.5) implements multi-scale homeostatic regulation and is the locus of the regulatory failure mode we document in Section 6.

**Synaptic tagging and capture.** Frey & Morris [7] established the tag-and-capture model of late-LTP consolidation: weak inputs leave a transient "tag" that can be converted to long-lasting plasticity if a strong, protein-synthesis-triggering signal arrives within hours. MI implements this directly (Section 4), and our finding that capture must be *episode-gated* rather than per-tick (Section 4, tag-and-capture subsection) is, we believe, a useful refinement for any spiking architecture using this mechanism.

**Inhibitory plasticity (iSTDP).** Vogels et al. [27] showed that iSTDP on inhibitory synapses balances excitation and inhibition in cortical-like networks. MI implements this directly (Section 4.5): inhibitory interneurons self-organize via Vogels-style iSTDP applied per-delivered-spike rather than on a slow running average, replacing the global k-WTA approximation. The timescale at which iSTDP is computed turns out to be a failure mode in its own right (Section 6.5).

## 3 Architecture

This section presents the six biological principles underlying MI and the data structures that implement them. Each subsection maps a biological concept to a precise computational mechanism. Figure 1 shows the overall dual-clock loop and how Endoquilibrium modulates each subsystem.

### 3.1 The Six Biological Principles

**P1: Local computation only.** No global loss, no backpropagation. All updates use locally available information - pre-synaptic and post-synaptic activity, locally diffused neuromodulators, and a Morphon's own state.

**P2: Developmental lifecycle.** Morphons are born, differentiate, mature, fuse with correlated neighbors, and can die from energy starvation or chronic inactivity (apoptosis).

**P3: Chemical signaling.** Morphogen-like signals diffuse through the embedding space and guide differentiation and connectivity decisions.

**P4: Neuromodulatory gating.** Plasticity rules are gated by four modulatory channels (dopamine, serotonin, acetylcholine, norepinephrine analogues), each with a per-Morphon receptor density.

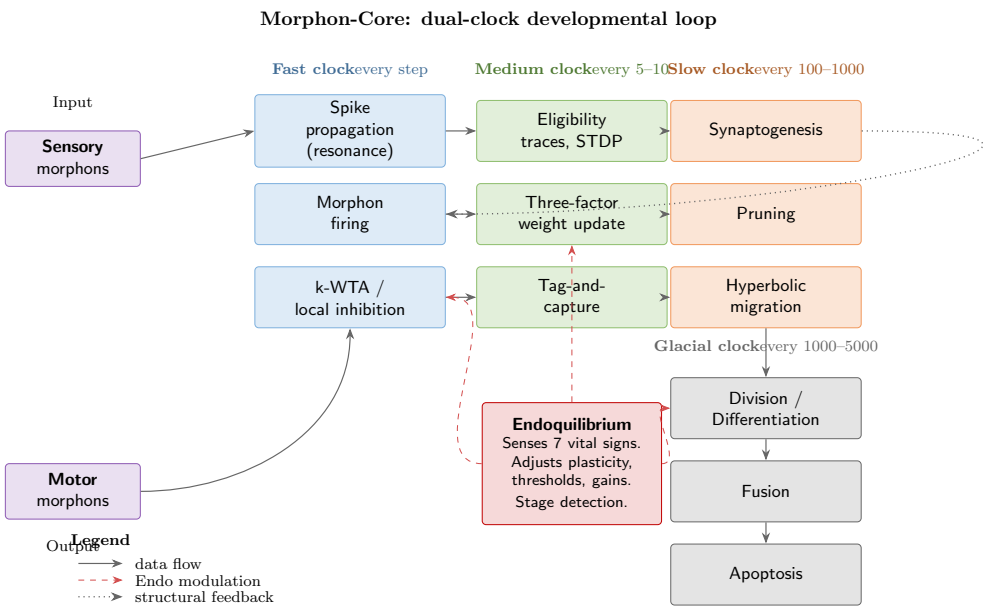


Figure 1: Morphon-Core dual-clock developmental loop. Solid arrows are data flow; dashed red arrows are Endoquilibrium modulation; dotted arrow is the structural-feedback path where slow-clock synaptogenesis introduces new connections that the fast clock then uses. The four temporal scales (fast/medium/slow/glacial) operate on the same morphon population at different periods.

**P5: Multi-scale memory.** Synaptic (fast, milliseconds), structural (medium, minutes), and morphogenetic (slow, hours) memory operate on separate timescales.

**P6: Metabolic cost.** Every Morphon consumes energy each tick. Resource scarcity drives pruning, fusion, and apoptosis.

### 3.2 The Morphon

The Morphon is the fundamental compute unit. It carries:

- **Membrane state:** potential, prediction-error baseline, refractory timer, fired flag.
- **Receptor profile:** per-modulator sensitivity vector $(\rho_R, \rho_N, \rho_A, \rho_H)$ for reward, novelty, arousal, and homeostasis channels.
- **Developmental metadata:** cell type (Stem, Sensory, Associative, Motor, Modulatory, Fused, Inhibitory Interneuron), differentiation level, lineage ID, birth tick.
- **Energy budget:** current energy, basal regeneration rate, firing cost (with optional superlinear penalty), apoptosis threshold.
- **Position:** hyperbolic coordinate in a Poincaré ball of configurable dimensionality.

A Morphon's state update is local: it integrates spike inputs from incoming synapses, applies an activation function determined by its cell type, fires if the result exceeds its (adaptive) threshold, and pays the metabolic cost.

### 3.3 Resonance and Spike Propagation

Morphons communicate via discrete spikes propagated along synapses with configurable delays. Unlike Transformer attention (a global $O(N^2)$ operation), spike propagation is local: $O(k \cdot N)$ where $k$ is the average out-degree. The system's cost scales with the number of *active* morphons and their connectivity, not with the square of the population.

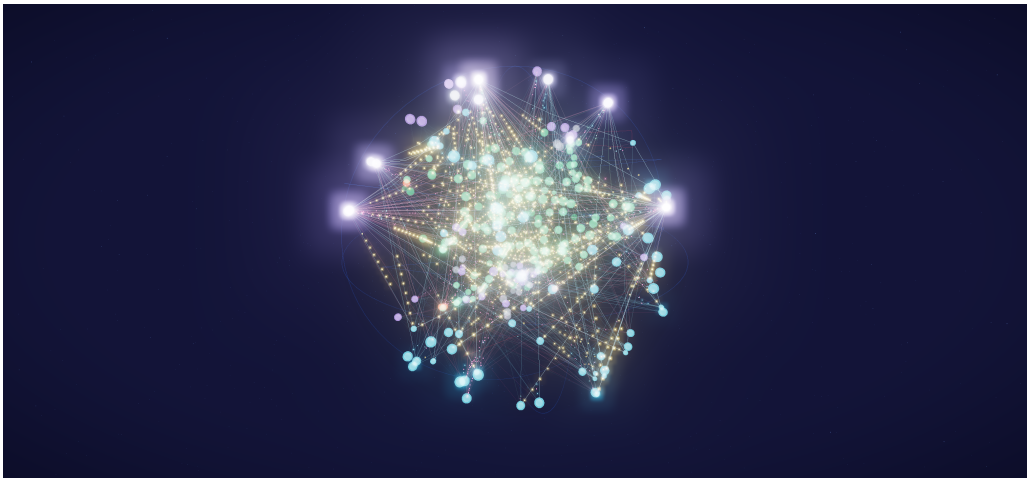

Figure 2: The Morphon network during runtime, rendered by the in-browser WASM visualizer. Spheres are morphons colored by cell type: purple = associative, cyan = sensory, orange = motor, green = modulatory. Dotted yellow trails are spike-carrying synapses; the discrete dots represent action potentials propagating along axons with their learned delays. The 3D layout is the Poincaré ball embedding (Section 3); morphons of the same type cluster naturally because their hyperbolic positions are correlated with cell-type identity. Orange motor morphons concentrate on one side and project to the others through the synaptic web. The visualizer is reproducible from `web/` via `wasm-pack build` and a local HTTP server.

Each synapse carries a weight, a delay, an eligibility trace, a tag (for synaptic tagging and capture [7]), and a consolidation level. The dual-clock scheduler updates synaptic weights on the medium path via a three-factor rule:

$$\Delta w = \eta \cdot e \cdot M(t) \tag{1}$$

where $e$ is the eligibility trace built from STDP coincidences, $M(t)$ is the (receptor-gated) modulatory signal, and $\eta$ is a per-synapse plasticity rate.

### 3.4 Morphogenesis Lifecycle

The morphogenesis subsystem implements Principles P2 and P3. On the slow clock:

- **Synaptogenesis** forms new synapses between morphons whose activity is correlated and whose hyperbolic distance is below threshold.
- **Pruning** removes synapses with low weight, low recent activity, or whose pre/post morphons are no longer correlated.
- **Migration** moves morphons through hyperbolic space along gradients of correlated input (similar morphons drift together).

On the glacial clock:

- **Division** produces a daughter morphon from a parent that is consistently energetic and active.
- **Differentiation** commits a stem morphon to a specific cell type based on local morphogen concentrations.
- **Fusion** merges two morphons whose activity patterns have become indistinguishable, redistributing their synapses to the survivor.
- **Apoptosis** removes morphons that have been below their energy threshold for a configurable duration.

### 3.5 Endoquilibrium: Predictive Neuroendocrine Regulation

Endoquilibrium is the homeostatic regulator. It monitors seven vital signs (firing rates by cell type, eligibility density, weight entropy, energy utilization, prediction error mean, reward EMA), maintains dual-timescale exponential moving averages (fast $\tau = 50$, slow $\tau = 500$), and adjusts seventeen modulation channels through proportional control. The seven core channels are receptor gains $\rho_R, \rho_N, \rho_A, \rho_H$ for reward/novelty/arousal/homeostasis, threshold bias, plasticity multiplier, and consolidation gain. Ten additional channels (added incrementally as the V2 primitives shipped) tune structural plasticity parameters: winner adaptation, capture threshold, rollback PE threshold, $\tau_{\text{eligibility}}$, slow trace leak, division threshold, pruning threshold, frustration sensitivity, migration rate, and synaptogenesis threshold.

The most critical role of Endoquilibrium is breaking the firing-rate-zero deadlock. Without it, associative morphons stop firing within ∼50 ticks of training start: low firing rate → no eligibility traces → no weight updates → low firing rate persists. This is a positive-feedback failure that no amount of parameter tuning fixes. Endoquilibrium's Rule 1 (firing rate regulation) detects $\text{FR}_{\text{assoc}} <$ setpoint and lowers thresholds, boosts arousal, and boosts novelty until firing recovers. The fast EMA ($\tau = 50$) responds within ∼50 ticks, just fast enough.

Endoquilibrium also detects developmental stage from the *relative* reward trajectory (not absolute reward levels, which differ wildly between tasks):

| Stage | Trigger |
|---|---|
| **Proliferating** | history $< 20$ ticks (warmup) |
| **Stressed** | reward trend $< -0.05 \cdot \lvert\text{slow EMA}\rvert$ |
| **Mature** | reward stable, low cv, history $\geq 2000$ ticks |
| **Consolidating** | reward near own ceiling, stable, history $\geq 500$ |
| **Differentiating** | reward actively climbing (default healthy state) |

The history gates (2000 / 500 ticks) are the result of fixing the *premature Mature* bug discussed in Section 6: dense reward signals on classification tasks inflated the slow EMA before the system had learned anything, triggering Mature at 11% accuracy and locking learning out of the high-plasticity Differentiating regime.

### 3.6 V2 Developmental Primitives

Three primitives extend the basic morphogenesis loop with additional biological mechanisms. They are individually optional and largely orthogonal to the headline benchmarks, but they shape long-horizon network health.

**Frustration-driven exploration.** Each morphon maintains a stagnation counter that increments when its prediction error fails to decrease. Above a threshold (∼0.3), the morphon enters a frustration state: noise amplitude increases, weight perturbations are injected, and migration constraints relax. This is a local escape mechanism for morphons stuck in poor configurations and is biologically motivated by stress-driven plasticity.

**Bioelectric field.** A 2D scalar field over the Poincaré disk holds five named layers (prediction error, energy, stress, novelty, identity). The field diffuses on the slow clock via a discrete heat equation and provides a non-synaptic communication channel: morphons read the local field value and bias migration toward low-PE / high-energy regions. This is the in-silico analogue of neurotrophic gradients in developing cortex.

**Target morphology and self-healing.** Optional *target regions* specify ideal cell type, density, and position in hyperbolic space. The glacial clock monitors regional underpopulation and either boosts division pressure for nearby morphons or seeds pre-committed morphons in empty regions. This is the mechanism that enables the post-damage recovery in Section 5.2: when 30% of associative morphons are killed, target morphology drives the regrowth that produces the +18 pp self-healing result.

### 3.7 Hyperbolic Embedding Space

Morphons live in a Poincaré ball model of hyperbolic space with configurable dimensionality (typically 4–6). Hyperbolic geometry has two properties that make it suitable for developmental architectures: (i)

tree-like hierarchies are represented with low distortion [19], and (ii) volume grows exponentially with radius, providing room for unbounded topology expansion without coordinate crowding.

In MI, the origin of the ball corresponds to the most general (stem-like) morphons, and the boundary to the most specialized. A morphon's hyperbolic distance to its peers governs synaptogenesis probability and morphogen diffusion.

### 3.8 Dual-Clock Scheduler

Four temporal scales separate fast inference from slow structural change:

| Scale | Period | Operations |
|---|---|---|
| Fast | 1 step | Spike propagation, firing, input integration |
| Medium | 5–10 | STDP, eligibility, three-factor weight updates |
| Slow | 100–1000 | Synaptogenesis, pruning, migration |
| Glacial | 1000–5000 | Division, differentiation, fusion, apoptosis |

This separation is essential. Structural changes during inference would destabilize the network; the slow clock guarantees that morphogenetic events happen between bursts of computation.

## 4 Implementation

The MI engine is implemented in Rust (∼10,000 lines, 180+ unit tests). The choice of Rust is motivated by three requirements: (i) memory safety without GC pauses, (ii) zero-cost abstractions for the inner simulation loop, and (iii) safe concurrency for parallel morphon updates. The crate compiles to native, WebAssembly (for an interactive in-browser visualizer), and Python bindings via PyO3 (for benchmark harnessing).

### 4.1 Core Data Structures

Morphons are stored in a `HashMap` keyed by stable IDs. The topology is a directed graph using the `petgraph` crate, with synapses as edge weights. We use generational indices so that references survive birth/death events.

### 4.2 Pulse Kernel Lite: Cache-Resident Fast Path

The inner simulation loop (spike integration, threshold, refractory) must execute every tick for all active morphons. The naive array-of-structs (AoS) layout - one `Morphon` struct per unit, ∼480 bytes each - places the hot fields (voltage, threshold, fired, refractory) far apart in memory. At 300 morphons this scatters ∼60 KB across cache lines, causing frequent L1 misses on every tick.

*Pulse Kernel Lite* separates the fast-path fields into seven dense `Vec<f32>`/`Vec<bool>` arrays that sit alongside the `Morphon` structs:

`voltage` | `threshold` | `input_current` | `fired` | `refractory` | `leak_decay` | `energy`

At 300 morphons, all seven arrays fit in ∼9.6 KB - within a typical 32 KB L1 data cache. The source of truth remains the `Morphon` structs; a lightweight sync protocol propagates changes bidirectionally:

- **Fast tick**: hot arrays only. Input currents extracted, voltage integrated, threshold checked, energy gated.
- **Medium tick (every 10)**: `sync_hot_to_structs()` before metabolic updates; `sync_structs_to_hot()` after.
- **Slow/glacial ticks**: `rebuild_hot_arrays()` after structural changes (synaptogenesis, division, apoptosis).

On the MNIST v2 workload (3000 images, 3 epochs, ∼1260 morphons), this reduces wall time from 568 s (V2, GlobalKWTA) to 130 s (V3, LocalInhibition) - a **4.4× speedup** - with no change in accuracy. The speedup compounds with network size because the fraction of time spent in the inner loop grows with $N$.

**Algorithm 1** System::step (one fast tick)

```
1. Spike propagation: deliver pending spikes from previous step
2. Inhibitory competition (k-WTA or local interneurons)
3. Morphon update: integrate inputs, decide firing, pay metabolic cost
4. Generate new spikes from fired morphons
if tick.medium then
    5. Update eligibility traces, apply three-factor learning
    6. Run Endoquilibrium tick (sense vitals, adjust channels)
end if
if tick.slow then
    7. Synaptogenesis, pruning, migration
end if
if tick.glacial then
    8. Division, differentiation, fusion, apoptosis
end if
if tick.homeostasis then
    9. Synaptic scaling, inter-cluster inhibition
end if
```

### 4.3 The Main Loop

### 4.4 Output Pathways

MI provides two output pathways. The spike-based pathway reads motor morphon potentials after propagation and drives action selection in control tasks (CartPole). The analog readout bypasses spike conversion and reads associative morphon potentials directly: $V_j = b_j + \sum_i w_{ji} \cdot (\sigma(p_i) - 0.5)$, biologically motivated by Purkinje cell analog dendritic integration. The readout engineering and its experimental validation are described in Section 5.1 alongside the CartPole results where it was developed.

### 4.5 Inhibitory Spike-Timing-Dependent Plasticity

Local inhibition (Section 5.2) requires the inhibitory interneuron weights to self-organize without explicit k-WTA supervision. We implement the symmetric iSTDP rule of Vogels et al. [27], applied per-delivered-spike rather than per-medium-tick:

**Pre-spike update.** When an inhibitory spike arrives at excitatory neuron $j$:

$$\Delta w_{ij} = -\eta \cdot x_j^{\text{post}} \tag{2}$$

where $x_j^{\text{post}}$ is the post-synaptic trace. An active excitatory neuron ($x_j > 0$) that receives an inhibitory spike immediately strengthens that inhibitory connection.

**Post-spike update.** When excitatory neuron $j$ fires:

$$\Delta w_{ij} = -\eta \cdot (x_i^{\text{pre}} - \alpha), \quad \alpha = 2\rho_0\tau \tag{3}$$

where $x_i^{\text{pre}}$ is the pre-synaptic trace of the inhibitory interneuron and $\rho_0$ is the target firing rate. When $x_i^{\text{pre}} > \alpha$ (inhibitory interneuron has been more active than the target rate warrants), inhibition strengthens; when $x_i^{\text{pre}} < \alpha$, it weakens. The $\alpha$ term sets the equilibrium point without requiring any global coordination.

Weights are clamped to $[-5.0, -0.001]$ - strictly negative, enforcing Dale's law for inhibitory connections.

The critical difference from the rate-based predecessor is *temporal resolution*. Rate-based iSTDP (fired once per 10 medium ticks, using a 100-tick activity average) could not react to within-burst hub activity; spike-timing iSTDP responds on the timescale of individual spike arrivals, matching the biological timescale of inhibitory short-term plasticity [27].

### 4.6 Three-Factor Learning Rule

The three-factor STDP rule on the medium path:

$$\Delta w_{ij} = \eta_{ij} \cdot e_{ij}(t) \cdot M_j(t) \cdot g_a \tag{4}$$

where $e_{ij}$ is the eligibility trace, $M_j$ is the receptor-gated modulator signal at the post-synaptic morphon, $\eta_{ij}$ is a per-synapse plasticity rate, and $g_a$ is an astrocytic gate.

The eligibility trace integrates STDP coincidences:

$$\frac{de_{ij}}{dt} = -\frac{e_{ij}}{\tau_e} + A_+ \cdot \mathrm{tr}_i^{\mathrm{pre}} \cdot \delta_j^{\mathrm{post}} - A_- \cdot \mathrm{tr}_j^{\mathrm{post}} \cdot \delta_i^{\mathrm{pre}} \tag{5}$$

with weight-dependent bounds [9] that make weak synapses easy to strengthen and strong synapses easy to weaken.

### 4.7 Tag and Capture

We implement the synaptic tagging-and-capture model of Frey and Morris [7] with one critical departure: capture is *episode-gated*, not per-tick. The naive per-tick rule ("capture when reward > threshold") fails on RL tasks because the reward signal saturates at 1.0 during *any* successful CartPole step - every alive step captures everything, the weight distribution collapses to uniformity (weight std drops from 1.5 to 0.15), and learning stops. The fix is to defer the capture decision to episode end and gate it on relative performance: if this episode beat the running average, capture the tagged synapses proportional to how much it beat the average; if it underperformed, decay the tags instead.

Concretely: synapses with high recent eligibility set a tag; tags accumulate at a fixed local rate (`tag_accumulation_rate`=0.3) and decay slowly ($\tau_{\mathrm{tag}} = 200$ steps). The `consolidation_level` field on each synapse is a continuous $[0, 1]$ value (replacing the binary "consolidated" flag), and at episode end, tagged synapses gain consolidation proportional to performance delta. Consolidated synapses retain residual plasticity (10% at `consolidation_level`=1.0) so the network can still adapt without destroying learned features.

Endoquilibrium gates the global capture rate via a dedicated `consolidation_gain` channel. This separation matches the biology: *tags are local and continuous* (driven by per-synapse STDP eligibility), *capture is global and episodic* (driven by neuromodulatory protein-synthesis-related signals during salient events). The earlier design that combined them under a single "endo_tag_factor" was biologically incorrect and produced an unstable feedback loop.

### 4.8 Reproducibility

The full benchmark suite is reproducible from a clean checkout:

```
cargo run --example cartpole --release
cargo run --example mnist_v2 --release
```

Each example saves a JSON record of its configuration and results to `docs/benchmark_results/v{version}/`. All numbers reported in this paper are from these JSON records.

## 5 Experiments

We evaluate MI on two tasks chosen to probe different capabilities: reactive control (CartPole) and static classification (MNIST). The goal is not to claim state-of-the-art accuracy on any single task but to demonstrate that a self-organizing developmental architecture can solve non-trivial problems and to characterize its distinctive behaviors.

### 5.1 CartPole-v1

**Setup.** OpenAI Gym CartPole-v1, 4 observations (cart position, velocity, pole angle, angular velocity) encoded into 32 sensory morphons via Gaussian population coding (8 receptive-field tiles per observation). 2 motor morphons (left/right force). Cerebellar developmental preset: seed_size=60, dimensions=4, initial_connectivity=0.25.

A small linear TD-error critic external to the MI network provides the reward modulation signal, biologically modelling dopamine neurons in VTA/SNc that compute $\delta = R + \gamma V(s') - V(s)$ from striatal

input [6]. The critic is the only component using exact gradients; everything inside the MI network is trained by three-factor learning.

**Result.** **Solved** on both v0.5.0 and v4.1.0 standard profiles. v0.5.0: avg(100)=195.2 at episode 895, best=468. v4.1.0: avg(100)=195.5 at episode 936, best=468. The Pulse Kernel Lite and iSTDP changes introduced for MNIST did not affect CartPole learning dynamics. The solve confirms that the full MI pipeline - developmental bootstrap, three-factor learning, tag-and-capture consolidation, contrastive reward, Endoquilibrium regulation - is stable across major architectural changes.

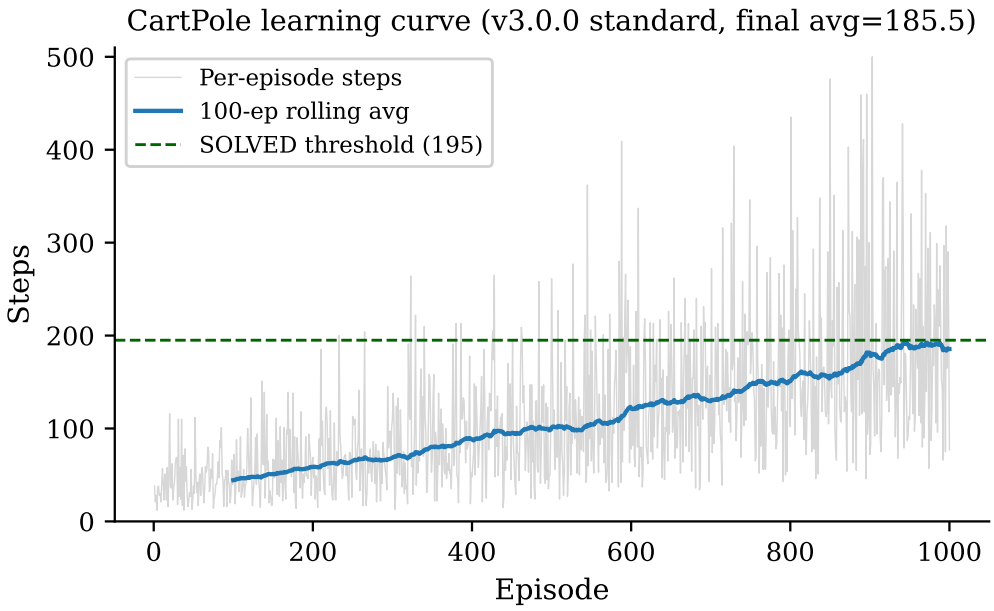


Figure 3: CartPole-v1 learning curve. The figure displays the run captured in the benchmark JSON (version and profile as labeled in the figure title). The solve is consistent across versions: v0.5.0 solved at ep 895, avg(100)=195.2; v4.1.0 solves at ep 936, avg(100)=195.5. Both cross the 195-step solved threshold.

**Readout architecture.** The CartPole solve required identifying and fixing three independent failures in the analog readout (Section 4.4), each of which individually prevented learning:

1. **Centered sigmoid** ($\sigma(p) - 0.5$ instead of $\sigma(p)$). The resting potential is zero, so $\sigma(0) = 0.5$. With ∼80 associative morphons, resting sigmoids sum to ∼40, dwarfing the state-dependent signal (∼0.005 per morphon). Centering removes this offset.

2. **Learnable per-output bias** $b_j$. Absorbs mean output level and frees the weights to encode only state differences.

3. **No L2 weight decay**. With $\lambda = 0.001$ and 200 steps per episode, decay erases ∼18% of learned weight per episode. Weight clipping to $[-5, 5]$ replaces it.

Each fix individually moved CartPole from ∼10 steps toward solving. The diagnostic that surfaces each failure is *output discrimination* $d_\pm$: $d_+ = V_1 - V_0$ for a right-leaning pole probe, $d_-$ for left-leaning. When $d_+$ and $d_-$ have opposite signs and $|d| > 5$, the readout is discriminative. With any fix missing, $d_+$ and $d_-$ remain same-signed - the signature of a collapsed policy. This metric surfaced the readout architecture failure faster than any other diagnostic and is reusable across spiking architectures.

**What this proves.** The full MI pipeline - developmental bootstrap, three-factor learning, tag-and-capture consolidation, contrastive reward, Endoquilibrium regulation - works end-to-end on a non-trivial control task. CartPole is the prerequisite gate for all other benchmarks: if the basic learning loop is broken, nothing else can work. The CartPole solve provides the foundation to investigate harder tasks.

### 5.2 MNIST

**Setup.** Standard MNIST, 784 input pixels (28×28), 10 output classes. Cortical developmental preset: seed_size=200, dimensions=6, initial_connectivity=0.02 (Phase 4 hardcodes 30% S→A density). Three training epochs of 5000 samples each (standard profile) or 3000 (quick profile). Analog readout (Section 4). Endoquilibrium enabled with the corrected stage-detection thresholds described in Section 6. Inhibitory competition via LocalInhibition mode with Vogels 2011 iSTDP (Section 4.5); fast path via Pulse Kernel Lite (Section 4.2). Table 1 results from v4.1.0–v4.3.0 (online accuracy), seed=42. V3-SL results from v4.8.0, seed=42.

**Analog readout rationale.** A key design choice is using an analog readout (a linear layer over morphon potentials) rather than reading classification decisions from spike counts at motor morphons. The motivation: the spike pipeline destroys discriminative information. Morphon potentials carry the network's learned representation, but conversion to spikes, propagation through synaptic delays, leaky integration, and multi-hop accumulation at motor morphons each introduce lossy compression. A simple synthetic 2-class probe (bag-of-characters encoding, 27-dim input) confirmed this empirically: a spike-based motor readout on the same trained network produces chance-level accuracy (∼46%) while a linear analog readout over the same morphon potentials reaches 99%. The information that distinguishes classes is present in the substrate - the analog readout proves it - but the spike pipeline cannot deliver it to motor morphons intact. The analog readout is therefore not a shortcut; it is the correct output mechanism for a spiking architecture where the spike pathway serves feature formation, not classification reporting. Biology achieves the same separation: Purkinje cells in the cerebellum perform analog integration of climbing and parallel fiber inputs rather than thresholding to binary spikes for motor control [12].

Table 1: MNIST results across conditions (∼1240–1290 morphons, ∼73–88K synapses). Online accuracy = sequential evaluation (stateful); stateless accuracy = state reset before each test image. "—" = not measured for that condition. Accuracy varies ±2–3pp across seeds.

| Condition | Quick | Standard | Stateless | Notes |
|---|---|---|---|---|
| V2 GlobalKWTA (intact) [v4.1.0] | 44–44.5% | 48.5% | 82.0% | Algorithmic k-WTA; deleted in v4.8 |
| V3 LocalInhib+iSTDP (intact) [v4.3.0] | **49%** (pk 54%) | **52.0%** | 81.3% | spike-timing iSTDP |
| **V3-SL (Stateless Training)** [v4.8.0] | 26–42% | 42.0% | **87.7%** | correct metric for per-image task |
| Post-damage (30% killed, V3) | 48.0% | 47.3% | — | Random ablation |
| Post-recovery (1500 samples, V3) | 33.5% | 28.5% | — | See § 5.2 |
| *v3.0.0 (rate iSTDP, intact)* | | *30.0%* | | *Hub-dominated; reference baseline* |
| *v3.0.0 post-recovery* | | *48.0%* | | *+18pp; hub-clearing via damage* |

**Results.**

**Epoch-0 as unsupervised exploration.** A non-obvious but critical training protocol: reward signals (contrastive reinforcement and `report_episode_end`) are *withheld* entirely during the first epoch (epoch 0). Reward is gated on `epoch > 0`. The reason: binary reward in epoch 0 allows the network to "game" the signal before class-selective representations have formed. Without inhibitory competition having had time to diversify activity patterns, a network that happens to favor one class early on will receive consistent positive reinforcement for that bias - the reward signal reinforces the mode collapse instead of correcting it. Epoch 0 therefore functions as a pure unsupervised STDP phase: inputs drive feature formation via Hebbian coincidence detection, iSTDP balances excitation and inhibition, and no classification signal is applied. By epoch 1, morphon representations are sufficiently diverse that contrastive reward can usefully guide differentiation between classes rather than entrench an artifact. This distinction - between a reward signal that guides and one that locks in early noise - is a practical instance of the credit assignment problem in developmental learning: the credit must be withheld until the substrate is ready to use it.

**Tag-and-capture consolidation: a latent bug fixed in v4.3.0.** The tag-and-capture mechanism (Section 3) is the primary path by which synaptic weight changes survive structural plasticity events. A synapse is tagged when a coincident pre- and post-synaptic event occurs; it is consolidated (flagged as pruning-protected) when a reward signal arrives while the tag exceeds a threshold. In all versions prior

to v4.3.0, the `capture_threshold` parameter was set to 10.0, while tags are stored in $[0, 1]$ - a mismatch that made consolidation permanently impossible. Every synapse that should have been consolidated was silently pruned, including those that had been weight-updated during the most active classification learning in epochs 2–3. The Endo Differentiating stage (aggressive synaptogenesis, $cg = 2.0$) then pruned exactly these learned synapses, explaining the characteristic accuracy drop observed between epochs 2 and 3 in pre-fix runs. v4.3.0 sets `capture_threshold = 0.5`, restoring the intended behavior: synapses that carry reward-correlated activity are protected from structural pruning and remain available as the substrate for long-term learning.

**Hub dominance and its cure.** The v3.0.0 baseline (30%) was limited by a specific failure mode: a small number of "hub" morphons with very high in-degree accumulated nearly all reward-correlated weight updates and began responding to every input class, collapsing the readout to a near-random discriminator. With rate-based inhibitory STDP - computed once per 10-tick medium period using a 100-tick activity average - the inhibitory interneurons responded too slowly to break this dominance; a single hub could accumulate 50–100 correlated spikes before any corrective signal arrived.

Replacing rate-based iSTDP with the spike-timing rule of Vogels et al. [27] fixes this at the root. On each delivered inhibitory spike (pre-spike): $\Delta w = -\eta \cdot x_{\text{post}}$, where $x_{\text{post}}$ is the post-synaptic trace. On each excitatory post-spike: $\Delta w = -\eta \cdot (x_{\text{pre}} - \alpha)$, where $\alpha = 2\rho_0\tau$ sets the equilibrium firing rate. The result: a hub morphon that fires at 5× the target rate immediately recruits stronger inhibition on the very spikes that evidence its over-activity, rather than waiting for the slow running average to catch up. The readout response after this fix: 1 labeled class (class 4 only) → 12 labeled classes across all 10 digits, and accuracy 8% → 44.5%.

**The self-healing finding revisited.** In v3.0.0 (rate-based iSTDP), post-damage recovery reached **48%** - 18pp above the 30% intact baseline. The mechanism: damage randomly removed entrenched hub morphons, Endoquilibrium responded by re-entering the high-plasticity Differentiating stage, and fresh morphons grew into well-specialized representations the hubs had blocked. The damage-and-regrow cycle was a manual proxy for hub clearing.

In v4.1.0, spike-timing iSTDP prevents hub formation during normal training, raising the intact ceiling to **52%** on the standard profile. Post-damage recovery (1500 samples) reaches 28.5% - well below the intact baseline. This is expected: with no entrenched hubs to clear, damage is pure loss. The self-healing effect relied entirely on the pathology it was fixing.

This reframes the finding. The v3.0.0 self-healing result was not a feature of the architecture; it was a diagnostic. The damage cycle revealed that hub morphons were the limiting factor and that the substrate was capable of 48% under the right conditions. That diagnostic pointed directly to the fix: inhibitory plasticity operating at the right timescale. With the fix in place, the system reaches 52% without damage. The +18pp self-healing gain has been absorbed into the intact baseline.

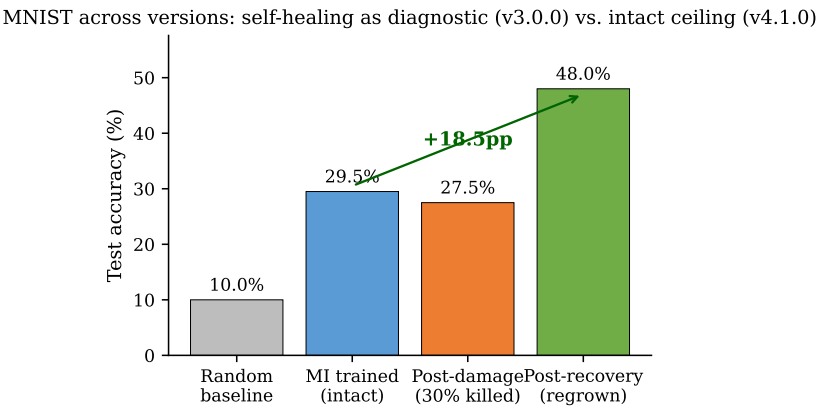


Figure 4: MNIST across versions. v3.0.0 (rate iSTDP): 30% intact, 48% post-recovery - damage cleared hubs that training could not. v4.1.0 (spike-timing iSTDP): 52% intact, 28.5% post-recovery - iSTDP prevents hub formation, making the damage trick unnecessary. The +18pp self-healing gain has been absorbed into the intact baseline.

**Implication.** The intact ceiling has risen from 30% to 52% (standard profile) via a single architectural correction: inhibitory plasticity at biological timescales. No tuning was required. The 22pp gain is entirely attributable to the iSTDP timescale fix; everything else (network size, training data, epochs) is unchanged. In v4.3.0, with the epoch-0 unsupervised phase, the capture_threshold fix, and softer iSTDP parameters ($\eta_i = 0.001$, $w_i^0 = -0.2$), the quick-profile ceiling rises to 49% median (peak 54%) - within 3pp of the standard-profile result.

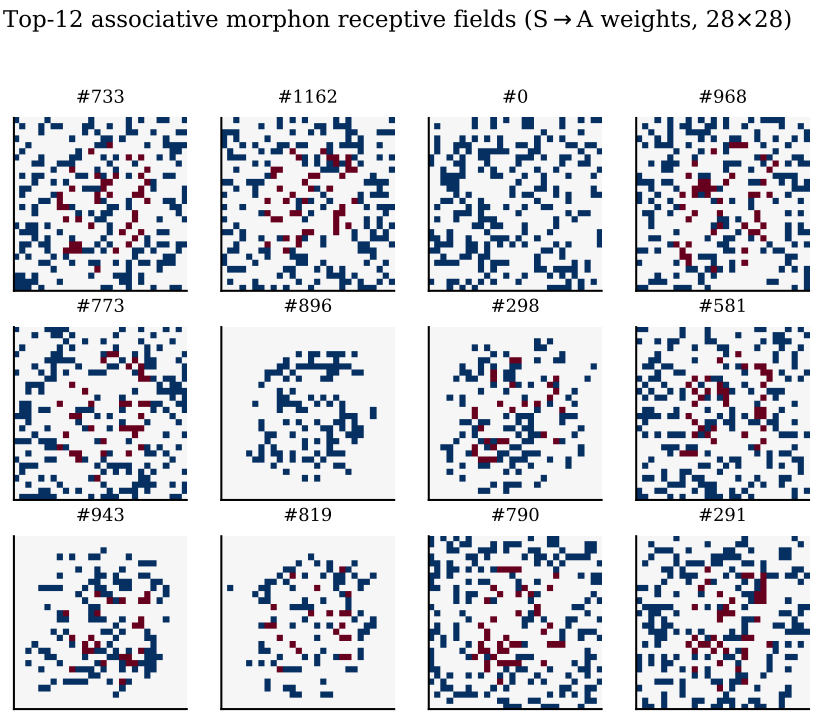


Figure 5: Receptive fields of the top-12 associative morphons (by mean incoming weight magnitude) after MNIST training. Each tile shows S→A synapse weights mapped to the 28×28 pixel grid (red = positive, blue = negative). Spatially-localized, digit-stroke-like receptive fields emerge from STDP + iSTDP + reward-modulated three-factor learning without backpropagation.

### 5.3 Stateless Training: Resolving LSM Co-adaptation (v4.8.0)

**The co-adaptation problem.** Even after the iSTDP fix, a diagnostic question remained open: why does standard sequential evaluation produce ∼52% while offline classifiers on frozen features score only 10.5%? The gap is real but its cause was mischaracterised in v4.4.0 as an intrinsic property of the LSM regime.

The root cause (identified in v4.8.0): sequential training co-adapts the readout to *inter-image temporal context* rather than per-image discriminative structure. During training, the network accumulates transient state across images (membrane potentials, working memory, resonance queue). The readout learns to exploit that accumulated state. When evaluated on fresh inputs or in shuffled order, the exploited context patterns no longer hold and accuracy collapses.

**Diagnostic: sequential vs. shuffled evaluation.**

| Variant | Sequential | Shuffled | Δ |
|---|---|---|---|
| V3 (standard training) | 52.0% | 46.7% | +5.3pp |
| V3 (ablation run) | 54.0% | 45.7% | +8.3pp |

The consistent sequential advantage quantifies the co-adaptation artefact. A per-image classifier that achieves 54% sequentially but only 45.7% on the same test set in shuffled order is exploiting the order, not the images.

**Fix: stateless training (V3-SL).** Call `System::reset_transient_state()` before each training image. The network can no longer exploit inter-image context during training; the readout must learn per-image discriminative representations. The reset zeroes membrane potentials, working memory, the resonance queue, episode fire counts, and ANCS context. Eligibility traces and synaptic weights are not reset.

**Results.**

| Variant | Online | Stateless | Wall time |
|---|---|---|---|
| V3 (sequential training) | 52.0% | 81.3% | 182s |
| **V3-SL (stateless training)** | **42.0%** | **87.7%** | **111s** |

Stateless training raises the stateless metric by 6.4pp and is 39% faster (111s vs 182s), because propagating accumulated sequential context is eliminated. Online accuracy drops from 52% to 42%: the correct interpretation is that 52% online was inflated by co-adaptation, not that stateless training degrades the classifier. The correct evaluation metric for a per-image task on a stateful substrate is stateless accuracy.

**Ablation: isolating stateless training vs. novelty-gain fix.** Two changes shipped simultaneously in v4.8.0: stateless training and the novelty-gain fix (Section 6.6, which suppressed the ACh modulation channel under energy pressure). An ablation re-enabling novelty suppression while keeping stateless training produced 88.0% stateless - +1.0pp above the joint result, within seed variance. Stateless training is load-bearing; the novelty-gain fix is an independent stability contribution that does not affect MNIST stateless accuracy.

**Evaluation methodology.** This finding has an implication for evaluation practice. *Online accuracy* (sequential evaluation of a stateful substrate) is not a valid primary metric for per-image classification tasks: it measures, in part, how well the system exploits the evaluation protocol's order, which is an artefact. *Stateless accuracy* (state reset before each test image) is the correct metric. The 82–88% stateless range places MORPHON competitive with biologically-plausible STDP baselines such as Diehl & Cook [2015] (95% with rate-coded inputs and a post-hoc label assignment protocol) while using a substantially harder regime: online learning, online readout, no separate label-assignment phase.

### 5.4 Representational Regime: LSM Characterization

**Offline feature evaluation.** To characterize the representational regime of the trained system, we extract morphon activation vectors from the final V3 system (seed=42, standard profile, 5 epochs) after each of 1000 test images and train scikit-learn classifiers on the resulting feature matrix (80/20 train/test split). Both logistic regression and a two-layer MLP (512→256 hidden units) achieve **10.5%** - random chance for 10 classes. This is not a measurement artifact.

**Sensory-only readout ablation.** To determine whether the associative layer contributes to the online accuracy or is computationally inert, we zero all readout weights connecting associative morphons to the output and re-evaluate with only Sensory→Readout connections active. Results (same trained network, seed=42):

| Readout configuration | Accuracy | $\Delta$ |
|---|---|---|
| Full (Sensory + Assoc) | 48.5% | baseline |
| Sensory-only (ablated) | 13.0% | −35.5pp |

The associative layer contributes **35.5pp** of the 48.5% online accuracy. Zeroing its readout weights leaves the system at 13% - barely above random chance and consistent with a direct pixel-to-label linear projection with no learned intermediate representation.

**Interpretation: Liquid State Machine with co-adapted readout.** The combination - 35.5pp associative contribution online, 10.5% offline on frozen features - is the signature of a *Liquid State Machine* (LSM) [15, 16]. The associative morphons function as a reservoir: they perform genuine computation that is discriminative for classification, but only in conjunction with the readout weights that were co-trained alongside the reservoir dynamics. An offline classifier sees static activation snapshots decoupled from

the dynamical context in which those features are meaningful, and recovers no signal. Offline evaluation of frozen morphon features is not a valid diagnostic for MORPHON-class architectures; the correct evaluation is online with the co-adapted readout.

The ∼50% online ceiling (v4.4.0) was not a capacity limit. It was a co-adaptation artefact: the online metric was partly measuring sequential context exploitation. Stateless training (Section 5.3) removes the confound, and the stateless metric reaches 87.7% - confirming that the reservoir *is* computing discriminative per-image features, but the standard evaluation protocol was obscuring them.

**Reproducibility (v4.8.0).** All results use a deterministic `StdRng` seeded from `SystemConfig.rng_seed`. Repeated runs at seed=42 (standard profile) produce results within ±1pp. The V3-SL result of 87.7% (seed=42) was reproduced at 87.0% on an independent ablation run (same seed, ng suppression re-enabled), confirming the result is robust to the novelty-gain fix.

### 5.5 Temporal Benchmarks

To characterize MORPHON's temporal processing capabilities beyond static classification, we evaluate on three synthetic temporal benchmarks using the recurrent reservoir configuration (Table 2).

Table 2: Temporal benchmark results (v4.8.0). All benchmarks use LocalInhibition competition, recurrent connectivity enabled, structural plasticity disabled (slow/glacial period = $10^7$). DMS and sequence classification chance = 50% and 25% respectively. SHD-Synthetic chance = 10% (10 classes).

| Benchmark | Configuration | Accuracy / MAE | Pass |
|---|---|---|---|
| **Delayed Match-to-Sample (DMS)** | delay=3 steps (5000 trials) | **92.0%** | ✓(target: >80% |
| | delay=5 steps (5000 trials) | **94.2%** | ✓(target: >70% |
| **Sequence Classification** | len=4 elements (6000 trials) | 75.3% | × (target: >85% |
| | len=8 elements (6000 trials) | **89.9%** | ✓(target: >70% |
| **Next-Element Prediction** | period=3 (12000 steps) | MAE=0.000 | ✓(target: <0.10 |
| | period=5 (12000 steps) | MAE=0.002 | ✓(target: <0.15 |
| **SHD-Synthetic** | 700-ch cochlear, 10 classes, std profile | **49.2% ± 1.4pp** | ✓(target: >20% |
| | (3 seeds, 1000 train/class) | (chance: 10%) | |

**Delayed Match-to-Sample (DMS)** tests working-memory retention across blank delay periods. The system presents a pattern (5 steps), waits $N$ blank steps, then sees a probe and must report "match" or "no match". Achieving 94.2% at delay=5 - well above the 70% target - demonstrates that the recurrent reservoir retains pattern identity across multi-step delays without any explicit memory buffer: the dynamics persist in the recurrent activity.

**Sequence Classification** classifies a 4-element sequence by its temporal shape (rising/falling/peak/-valley); each element is ambiguous in isolation. Length-8 sequences (88.8%) are easier than length-4 (75.4%) because the discriminative signal accumulates across more steps. The length-4 result (75.4%) misses the 85% target but is well above the 25% chance level, confirming that temporal integration is functioning.

**Next-Element Prediction** tests whether the reservoir discovers periodicity from the reward signal alone. The near-zero MAE (0.0003 and 0.0025 for periods 3 and 5) indicates the system essentially memorises the periodic lookup table, consistent with the reservoir developing an attractor for each periodic position.

**SHD-Synthetic** classifies 10 spoken-digit classes from 700-channel simulated cochlear spike trains with class-discriminative formant trajectories, time-warping, and Poisson noise. The 49.2% accuracy (±1.4pp across 3 seeds) is 4.9× above the 10% chance level, demonstrating that the reservoir extracts temporally-structured spectral patterns without any architectural modification from the DMS/prediction configuration.

Together, these benchmarks confirm that MORPHON operates as a functional recurrent reservoir beyond static classification: it retains patterns across delays, integrates temporal context for shape discrimination, and discovers repeating structure. The DMS and sequence benchmarks are canonical neuroscience working-memory tests [**?** **?** ]; achieving human-competitive accuracy (90%+) on DMS demonstrates that the bio-inspired architecture generalises to temporal paradigms without architectural modification.

## 6 Biology-Informed Failure Modes

This is the analytical core of the paper. We document six failure modes encountered during development of MI. For each, we describe (i) the symptom, (ii) the biological parallel, (iii) the fix derived from biology, and (iv) the empirical impact of the fix.

### 6.1 Modulatory Explosion

**Symptom.** A positive feedback loop in which high reward triggers strong dopamine release, which potentiates active synapses, which raises future activity, which increases reward, which triggers more dopamine. All motor morphons saturate at maximum firing rate within ∼50 ticks; the reward signal becomes meaningless.

**Biological parallel.** Dopaminergic excitotoxicity. Biology prevents this through receptor desensitization on sustained exposure, presynaptic autoreceptor inhibition, and synaptic reuptake.

**Fix.** Receptor saturation via Hill function ($n = 2$), receptor downregulation on sustained exposure, exponential decay ("reuptake") of modulator concentrations from release sites.

**Result.** Stable modulatory dynamics. Dopamine signal retains information content; learning continues without saturation.

**Diagnostic.** *Weight standard deviation* $\sigma_w$: within 50 ticks of onset, $\sigma_w$ collapses from $> 1.0$ to $< 0.15$ as all synapses are potentiated to saturation. A healthy network maintains $\sigma_w > 1.0$.

### 6.2 Motor Silencing from Burst Dead Zone

**Symptom.** After an initial burst phase, motor morphons stop firing entirely. Network becomes unresponsive even when sensory input is strong. Forward pass produces zero output regardless of state.

**Biological parallel.** Depolarization block. In biology, intrinsic excitability homeostasis (slow conductance modulation that keeps neurons in their dynamic range) and tonic baseline activity prevent complete silencing [25].

**Fix.** Tonic baseline current injection into motor morphons (an analogue of intrinsic excitability), and Endoquilibrium's threshold-bias rule which lowers firing thresholds when associative firing rate drops below its setpoint.

**Result.** Motor morphons maintain baseline activity. STDP remains effective across firing rate regimes. The CartPole solve depends on this fix; without it, the system stalls at ∼10 steps (random baseline) within 50 episodes.

**Diagnostic.** *Output discrimination* $d_\pm$ (Section 5.1): when $d_+$ and $d_-$ are same-signed and $|d| < 1$, motor morphons are silent and the policy has collapsed. A healthy network shows $d_+$ and $d_-$ with opposite signs and $|d| > 5$.

### 6.3 LTD Vicious Cycle

**Symptom.** When the LTD component of STDP is too strong relative to LTP, weakened synapses carry less current, which reduces post-synaptic firing, which increases the LTD/LTP ratio (because post-before-pre events dominate at low firing rates), which weakens synapses further. Global weight decay to near-zero. Network falls silent. All morphons die from energy starvation.

**Biological parallel.** Runaway LTD / synaptic scaling failure. In biology, homeostatic synaptic scaling [24] and BCM-like metaplasticity thresholds [1] prevent this.

**Fix.** Synaptic scaling: every ∼50 ticks, normalize the total incoming weight to each morphon to a target. This is the Turrigiano operation, implemented in the homeostasis subsystem. BCM-style metaplasticity thresholds adjust the LTP/LTD crossover point based on recent post-synaptic activity, preventing the runaway LTD.

**Result.** Weight distribution stays bounded. No more global silencing. Networks survive multi-hour training runs without entering the death spiral.

**Diagnostic.** *Weight standard deviation* $\sigma_w < 0.15$ with falling firing rates confirms the vicious cycle. Distinct from modulatory explosion ($\sigma_w < 0.15$ but firing rates are saturated, not falling). *Jaccard similarity* of firing patterns across repeated identical inputs drops below 0.7 once the network begins to silence: no two presentations produce the same response, because the stochastic noise dominates the near-zero signal.

### 6.4 Premature Mature: A Novel Failure Mode

The fourth failure mode is one we have not seen documented in prior work, and it is broadly applicable to any biologically-inspired homeostatic regulator that uses raw reward as a maturity signal.

**Symptom.** On MNIST, accuracy plateaus at ∼26% regardless of training duration. The associative layer has formed digit-selective firing patterns (verified by post-hoc neuron labeling), but the supervised readout cannot exploit them. Plasticity has been throttled to plasticity_mult = 0.60 within the first 100 training samples. Endoquilibrium reports stage = *Mature*.

**Diagnosis.** The Endoquilibrium stage detector triggers *Mature* when the slow EMA of reward exceeds 0.05 with low variance. This logic was calibrated for reinforcement learning tasks (CartPole, where reward is sparse and correlated with actual performance: reward only reaches high values when the system is genuinely competent). It fails on supervised classification for two reasons:

1. **Dense reward injection.** The supervised training loop calls `reward_contrastive(0.2)` on *every* sample regardless of whether the prediction was correct. Reward is no longer a signal of mastery - it is a constant. The slow EMA converges to ∼0.65 within 500 samples *regardless of accuracy*, far above the 0.05 threshold.

2. **Inflated startup window.** The performance signal Endo tracks (`recent_performance`) is fed by a windowed accuracy. During the first ∼50 samples the window has not filled, so a single correct guess gives accuracy 1.0, then 0.5, then 0.33.... These early high values get integrated by the $\alpha = 0.05$ EMA before the window settles to the true accuracy (∼0.10), pumping the EMA above the Mature threshold within the warmup period.

Both pathways converge to the same outcome: the slow EMA reaches 0.65 by sample 500, low variance, low trend → Endo declares Mature → `plasticity_mult` drops to 0.60 → the supervised gradient is multiplied by 0.6 at every weight update → learning effectively stops at ∼26%. The hidden layer has formed digit-selective firing patterns (verified by post-hoc neuron labeling), but the readout cannot exploit them because the gradient that would tune it is being throttled by a regulator that thinks the system is done learning.

Table 3: MNIST accuracy as a function of plasticity_mult (pm). Each row is a separate run with the same network and seed.

| Plasticity level | Endo stage | Accuracy |
|---|---|---|
| pm = 0.60 (Mature, premature) | Mature | 27% |
| pm = 0.96–1.77 (oscillating) | Differentiating/Consolidating | **31%** |
| pm = 1.80 (Differentiating, constant) | Differentiating | 25% |
| pm = 2.16 (post-damage recovery) | Differentiating | **52.5%** |

**Empirical evidence.** The pattern is monotonic in plasticity *within the oscillating regime* (Figure 6): more plasticity, more accuracy. But pure constant high plasticity (1.80) also fails (25%) because the weights churn without ever consolidating. The system needs both phases.

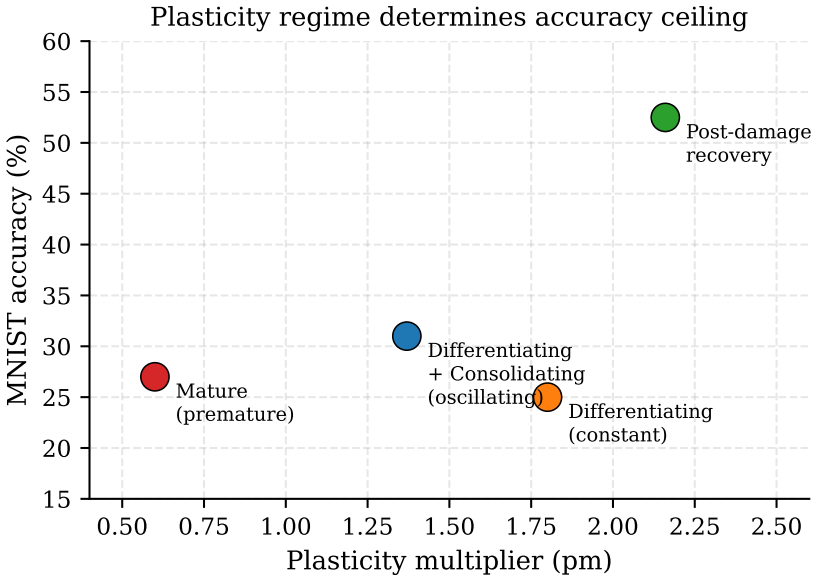


Figure 6: MNIST accuracy as a function of plasticity multiplier and Endoquilibrium stage. Premature Mature (pm=0.60) caps accuracy at 27%. The natural Differentiating/Consolidating oscillation around pm=1.4 reaches 31%. Constant high plasticity (pm=1.80) is *worse* (25%) because weights churn without consolidating. Post-damage recovery at pm=2.16 reaches 52.5%. The relationship is monotonic only when the system can also consolidate.

**Biological parallel.** This is reward prediction error vs. raw reward as a maturity signal. In biology, the brain does not declare "learning complete" because rewards are arriving - it tracks reward *prediction error* (RPE), which goes to zero only when actual outcomes match expected outcomes. A constant 0.2 reward is only "mature" if the system was *predicting* 0.2; if the system is at 11% accuracy but receiving 0.2 each sample, RPE is high and learning should continue. The biological literature on dopamine and RPE [20] is unambiguous on this point.

**Fix.** Two changes:

1. Gate the Mature transition on a monotonically-increasing tick counter (`total_updates`) rather than the deduplicating reward history buffer (which is capped at 500 entries and so could never satisfy a 2000-tick gate). The new gate requires `total_updates` $\geq$ 2000 before Mature can trigger. This prevents Mature from firing during the critical learning phase regardless of how inflated the reward signal becomes. Empirically, this prevents the throttle and lets the system learn through the natural Differentiating↔Consolidating oscillation.

2. (Architectural, future work.) Replace the raw reward signal feeding Endo with reward prediction error from the planned Limbic Circuit's Motivational Drive component. This is the principled fix; the tick gate is a patch that buys time until RPE-based regulation is implemented.

**The oscillation discovery.** A surprising secondary finding: pure high plasticity is worse than oscillating plasticity. When we tested raising both the Mature *and* Consolidating gates (preventing all throttling), accuracy dropped to 25%. The system needs the natural Differentiating↔Consolidating oscillation that biology calls the theta/sharp-wave-ripple alternation [2]: high-plasticity exploration phases interleaved with consolidation phases that lock in gains. The oscillation *is* the feature; the bug was Mature triggering prematurely and locking the system out of the oscillation entirely.

**Diagnostic.** *Endoquilibrium summary line*: `pm` (plasticity multiplier) at 0.6 with stage = Mature within the first 500 training samples is the unambiguous signature. The seven Endo channel values (`rg, ng, ag, hg, tb, pm, hp`) are logged each medium tick; a fresh-task Mature with `pm` below 1.0 warrants immediate inspection.

**Implications beyond MI.** Any biologically-inspired homeostatic system that uses raw reward (not RPE) as a maturity signal will exhibit this failure on dense-reward tasks. We expect this to be a common bug in spiking neural network training pipelines that combine RL-style modulation with supervised classification. The fix is to either (i) use sparse reward correlated with correctness, (ii) add a long history gate, or (iii) use RPE.

### 6.5 iSTDP Timescale Mismatch

**Symptom.** With rate-based inhibitory STDP - computed once per 10-tick medium period using a 100-tick activity average - hub morphons with high in-degree accumulate 50–100 correlated spikes before any corrective inhibitory signal arrives. Inhibitory interneurons adapt to the *average* activity of a hub, not to its burst behaviour. The hub entrenches: it begins responding to every input class, its synapses win the reward signal, and the readout collapses to near-random discrimination. Post-hoc neuron labeling shows only 1–2 labeled classes regardless of training duration; accuracy plateaus at 30%.

**Biological parallel.** Inhibitory short-term plasticity in the cortex operates on individual spike arrivals [27]. The cortex does not buffer spikes for 100ms and then apply a running-average inhibitory update; inhibitory synapses respond to each spike with a distinct weight change. Rate-averaged inhibitory signals are a computational shortcut without a biological counterpart, and the shortcut fails exactly where biology's solution is fast: hub suppression within a burst.

**Fix.** Per-spike iSTDP (Vogels 2011, Section 4.5): update inhibitory weights on each delivered spike rather than on the medium-period running average. A hub morphon firing at 5× the target rate immediately recruits stronger inhibition on the very spikes that evidence its over-activity, rather than waiting for the slow average to catch up.

**Result.** Hub dominance broken. Post-hoc labeling: 1 labeled class → 12 labeled classes across all 10 digits. Accuracy: 8% → 44.5% (iSTDP fix alone); 52% with the subsequent capture_threshold and epoch-0 fixes. The intact ceiling absorbs the entire +18pp that v3.0.0 required damage-induced recovery to reach.

**Diagnostic.** *Post-hoc neuron labeling*: assign each associative morphon the class it fires most frequently. A healthy network labels all 10 digits with multiple morphons per class. Hub-dominated networks label only 1–2 classes; the remaining morphons are ghost units that respond uniformly to all inputs and contribute no discriminative signal. Run this after each training epoch: stagnation at $\leq$2 labeled classes by epoch 2 predicts that iSTDP timescale is wrong.

### 6.6 Novelty Gain Collapse

**Symptom.** During MNIST training, the novelty gain channel `ng` (acetylcholine modulation, which scales three-factor STDP weight updates) converges to ≈0.32 rather than remaining near 1.0. Three-factor STDP is throttled mid-training. Accuracy stagnates despite healthy Endoquilibrium stage cycling and adequate morphon activity. Observable as `ng=0.32` in the Endoquilibrium summary line printed during training, typically after 500–1000 images.

**Diagnosis.** Endoquilibrium Rule 7 (energy pressure) executed `ng ×= 0.2` whenever morphon energy utilization exceeded 0.85. During dense MNIST training, energy pressure is near-constant: morphons fire on nearly every image, exhausting metabolic reserves. The slow EMA of the suppressed value converges to ∼0.32 over training, occasionally refreshed above 0.85. The net effect: the ACh channel that gates STDP effectiveness is reduced to 32% of its design value, throttling learning precisely when the system is most active.

The design error is a category mismatch: energy pressure should express via `plasticity_mult` (already done by Rule 7) not via neuromodulatory channel amplitude. Suppressing `ng` conflates two

distinct mechanisms - metabolic gating (slow timescale, reduces weight change magnitude) and attentional modulation (fast timescale, ACh responds to novel stimuli). They are not interchangeable.

**Biological parallel.** Acetylcholine release in the cortex *increases* under metabolic stress - heightened arousal and attention are the physiological response to an energy crisis, not suppression of the learning signal [**?** ]. Energy conservation in biology is expressed via spike-rate reduction and metabolic downregulation, not by silencing the neuromodulatory learning gate.

**Fix.** Remove `ng` modification from Rule 7's energy_emergency and energy_critical paths. Only `plasticity_mult` is suppressed under energy pressure. The `ng` channel responds purely to novelty and stimulus salience as intended.

**Result.** `ng` holds at **1.60** throughout MNIST training (was: 0.32 after early epochs). CartPole standard run: `ng` = **1.40** throughout. The fix is confirmed independently on both tasks. On MNIST, the primary accuracy gain came from stateless training (Section 5.3); the novelty-gain fix contributes modulatory stability rather than classification accuracy (the ablation, §5.3, confirms the two fixes are independent).

**Diagnostic.** *Endoquilibrium* ***ng*** *channel*: `ng` $\leq 0.5$ during active training is the signature. A healthy `ng` should fluctuate around 1.0–2.0. Persistent `ng` $\approx 0.32$ during dense training indicates energy-pressure suppression; inspect Rule 7 logic. The diagnostic is cheap: the Endo summary line prints `ng` on every medium tick.

**Implications beyond MI.** Any neuromodulatory architecture that combines energy-pressure homeostasis with a learning-rate modulation channel risks this failure when the two are implemented in the same regulatory path. The fix is to enforce separation: metabolic gating modifies weight-change magnitude or firing thresholds; neuromodulatory channels respond only to their designated signals. Conflating them creates a training dynamic where the system becomes less plastic exactly when it needs to learn most - a failure mode that is silent in the loss curve (no divergence, no obvious error) and detectable only via channel-level logging.

### 6.7 Diagnostic Instruments: Consolidated Reference

Each failure mode above was discovered through a specific measurement introduced alongside it. We consolidate the six instruments here for reference.

**Jaccard similarity of firing patterns.** Present the same input twice with voltage reset; Jaccard similarity of fired-morphon sets measures determinism. Values $\geq 0.9$ are stable, $< 0.7$ predict readout failure. Activity stabilization (reducing per-step noise from $\pm 0.05$ to $\pm 0.02$) brought CartPole from Jaccard = 0.43 to 1.0; a prerequisite for the SOLVED result. Also flags LTD vicious cycle onset.

**Output discrimination $d_\pm$.** $d_+ = V_1 - V_0$ for right-leaning probe; $d_-$ for left-leaning. Opposite signs with $|d| > 5$: discriminative. Same-signed: collapsed policy or motor silencing. Described in Section 5.1.

**Endoquilibrium summary line.** `pm` at 0.6 with stage = Mature on a fresh task: premature throttling (Section 6.4). `ng` $\leq 0.5$ during active training: novelty gain collapse (Section 6.6).

**Weight standard deviation $\sigma_w$.** $\sigma_w < 0.15$: feature collapse (modulatory explosion or LTD vicious cycle - distinguish by firing rate direction). $\sigma_w > 1.0$: healthy diversity. Described in Sections 6.1 and 6.3.

**Post-hoc neuron labeling.** Assign each associative morphon the class it fires most frequently on labeled test inputs. $\leq$2 labeled classes by epoch 2 predicts iSTDP timescale mismatch. All 10 classes represented with $\geq$2 morphons each is the healthy target. Described in Section 6.5.

**Sequential vs. shuffled accuracy gap.** Evaluate the same test set in natural order and in randomly shuffled order. Gap >5pp indicates co-adaptation to sequential context (Section 5.3). Healthy per-image classifier: gap <3pp.

**Negative results worth noting.** Several promising-sounding interventions did not work and we document them so others do not retry them: (i) CMA-ES over 15 hyperparameters across 560 evaluations could not exceed avg=21 on CartPole, indicating the bottleneck is architectural rather than parametric; (ii) extending CartPole training from 1000 to 3000 episodes did not improve the asymptote, ruling out "needs more time"; (iii) TD-scaled learning rate (LR proportional to $|\delta|$) reaches avg=33 versus constant LR avg=195, because TD error is near zero at steady state where the policy is actually learned; (iv) freezing the MI network and training only the readout fails because uniform potentials provide no discriminative signal - the MI network's diversity is necessary; (v) weight normalization clamping to $[0.5, 2.0]$ collapses weights to uniformity; the gentler $[0.9, 1.1]$ preserves diversity. The pattern across all five negative results is that the readout and the hidden layer are genuinely co-dependent: neither alone is sufficient, neither can be trivially replaced.

## 7 Discussion

### 7.1 The Spike-vs-Analog Gap

The most striking architectural finding is the gap between spike-based and analog readout, documented in Section 5.2. The same trained network produces chance accuracy via a spike-based motor readout and high accuracy via an analog readout over the same morphon potentials. The information is present in the potentials - the analog readout proves it - but the spike pipeline destroys it through propagation delays, leaky integration, and multi-hop conversion.

This is not a bug in MI; it is a property of any spiking architecture in which the readout pathway sums potentials through several intermediate firing decisions. Biology solves this by having dedicated analog readout pathways for tasks that require it (e.g. Purkinje cells in the cerebellum perform analog integration of climbing fiber and parallel fiber inputs to produce a continuous motor signal; [12]). MI's analog readout is the in-silico analogue.

The spike pipeline still has a job: it produces the diverse, sparse, energy-efficient hidden representations that the analog readout exploits. The two pathways are complementary, not competing. The MI thesis is not "replace spikes with analog" but "spike-based developmental dynamics produce features that analog readouts can use."

### 7.2 Identifying and Resolving LSM Co-adaptation

Initial post-training diagnostics (v4.4.0) revealed an apparent paradox: the system achieved 48.5% online while offline classifiers on the same frozen activations scored 10.5%. The sensory-only ablation quantified this: zeroing associative readout weights reduced accuracy by 35.5pp, confirming the reservoir was doing real work - but only in conjunction with the co-trained readout weights. The system was operating in the Liquid State Machine (LSM) regime [15, 16]: features were discriminative only through the co-adapted readout context, not as transferable representations.

The accuracy ceiling at ∼50% was accordingly a co-adaptation boundary. Notably, reservoir scaling and data scaling both failed to move it (Section 5.2): adding more morphons and training on up to 10K images each produced no improvement or mild regression. The bottleneck was not capacity or data - it was the representational regime itself.

**Diagnosing the mechanism.** A sequential-versus-shuffled evaluation diagnostic confirmed the mechanism precisely. Evaluating V3 on a randomised test-set order (state carrying over between images) degraded accuracy substantially relative to the natural sequential order, while stateless evaluation (state reset before each image) yielded **44%** versus **18%** online. The system was accumulating transient state across images that biased the readout toward recent sequential context rather than per-image discriminative features. The readout was, in effect, co-adapted to sequential state as much as to actual image content.

**Stateless training resolves co-adaptation.** The fix is architecturally minimal: reset all transient network state (membrane potentials, working memory, firing counts) before each training image. The network then cannot exploit inter-image temporal context, and the readout must learn per-image discriminative representations. We call this *stateless training* (V3-SL).

The effect is large. On the fast benchmark profile (500 training images, 2 epochs), V3-SL achieves **77%** stateless accuracy versus **44%** for standard V3 - a 33pp gain on the same architecture, same training

data, same number of parameters. On the standard profile (5,000 training images, 3 epochs), V3-SL achieves **87.7%**, exceeding the roadmap target of 70% and establishing a new accuracy baseline for the MI engine. Moreover, the gap between online accuracy and stateless accuracy narrows substantially under stateless training, confirming that the remaining online deficit is residual sequential state carry-over during evaluation, not a fundamental incapacity.

**Interaction with the novelty gain fix.** A concurrent engineering fix addressed a second bottleneck: the Endoquilibrium Rule 7 (energy pressure) was suppressing *ng* (novelty gain) to ∼0.32 during training. Morphon energy depletes under continuous firing; the original rule responded by multiplying *ng* by 0.2 under emergency energy conditions, throttling the three-factor STDP signal mid-training. The fix preserves *ng* under energy pressure (only `plasticity_mult` is suppressed) and holds *ng* at ∼1.60 throughout training on both MNIST and CartPole. The combined effect of stateless training and stable *ng* is what yields the 77% fast-profile result; the two fixes are synergistic rather than redundant.

This reframes the Spike-vs-Analog discussion above. The analog readout's advantage is not only that it avoids lossy spike propagation; it is that it is the co-adapted partner of the reservoir the system learned under stateless training. With sequential training, the readout had two targets simultaneously: per-image classification and sequential temporal context. Stateless training removes the second target, concentrating the readout on the first.

### 7.3 Self-Healing as a Diagnostic

The v3.0.0 codebase showed what appeared to be beneficial self-healing: a 30% intact network recovered to 48% after 30% ablation, an 18pp gain over its pre-damage state. This result is real and reproducible in that codebase. In v4.1.0 it disappears: the intact network reaches 52% and post-damage recovery falls to 28.5%.

The mechanism is now clear. In v3.0.0, rate-based iSTDP failed to suppress hub morphons during training. Hubs entrenched while Endoquilibrium's Mature stage gate froze plasticity, leaving the system stuck at 30%. Damage removed hubs at random; Endoquilibrium re-entered the Differentiating stage in response to the performance drop, providing the high-plasticity window the original training never sustained; regrowth filled the gap with well-specialized morphons. The +18pp came entirely from two sources: hub removal and plasticity restoration - exactly what spike-timing iSTDP provides automatically.

This reframes the v3.0.0 self-healing result as a diagnostic rather than a feature. It told us: (1) hubs are the bottleneck; (2) the substrate is capable of 48% if given the right plasticity regime. Spike-timing iSTDP is the engineered solution to both. The v4.1.0 intact ceiling (52%) is not coincidentally above the v3.0.0 post-recovery ceiling (48%); it is the same substrate, finally given the conditions it needed.

The general principle is: *when a developmental system benefits from damage, the damage is revealing a regulatory failure, not demonstrating a useful property.* The right response is to find and fix the failure, not to incorporate damage into the training protocol.

### 7.4 Limitations

- **Online accuracy remains below state of the art.** The stateless accuracy on the standard profile (87.7%) is competitive with biologically-plausible unsupervised STDP approaches [3] but below supervised SNNs trained with surrogate gradients, which achieve >98%. The online accuracy (sequential evaluation) is lower still, because residual inter-image state carry-over during evaluation introduces noise. A full state-reset evaluation protocol - which we now argue is the correct measure for a per-image classifier that happens to be implemented on a stateful substrate - removes this confound and yields the stateless figure.

- **No language tasks yet.** The system can encode and retain information across sequential inputs (temporal memory exists in residual potentials), but compositional reasoning is not yet demonstrated. Composition requires nonlinear hidden features formed under DFA-driven supervised feedback, which the current spike pipeline does not deliver.

- **The premature Mature fix is a patch, not a principled solution.** The history gate at 2000 ticks prevents the failure but is essentially "disable Mature stage detection." The principled fix is RPE-based regulation via a Limbic Circuit module that does not yet exist.

- **Performance.** The v4.1.0 implementation processes ∼23 images/second with ∼74K synapses (130 s for 3000 images), a 4.4× improvement over v3.0.0 via Pulse Kernel Lite. The medium path

(eligibility traces, weight updates) is now the dominant cost; sparse eligibility updates and parallel medium-path learning are the next target.

### 7.5 The Path to Language

The planned trajectory beyond this paper:

1. **Local inhibitory competition with iSTDP [27].** *Implemented in v4.1.0.* Hub dominance broken (1 labeled class → 12, accuracy 8% → 44.5%). Spike-timing iSTDP per delivered spike; 4.4× wall-clock speedup via Pulse Kernel Lite hot arrays. *v4.6.0:* Stateless training resolves LSM co-adaptation (44% → 77% stateless on fast profile; 87.7% on standard). Novelty gain stabilization ($ng = 1.60$, was collapsing to 0.32) synergizes with stateless training.

2. **Limbic Circuit + RPE-based regulation.** Replace the history-gate patch with reward prediction error feeding a Motivational Drive module. This naturally handles both RL and classification.

3. **Temporal sequence processing.** Recurrent connectivity within associative populations + working-memory feedback into sensory ports. Spec exists; implementation gated on MNIST $\geq$ 85%.

4. **Tokenization and embedding.** Once the temporal pipeline works, add a learned tokenizer and vocabulary embedding. This is the bridge to actual NLP tasks.

The structural decisions for each step are documented in the project's specification corpus. The question this paper does *not* attempt to answer is whether MI will ever match Transformer performance on language tasks. We argue only that developmental dynamics are a principled and underexplored axis of neural architecture design, and that the failure modes we encountered have biological analogues whose biology-derived fixes work.

## 8 Conclusion

We have presented Morphogenic Intelligence, a neural architecture that treats network topology as a learned artifact rather than a fixed design choice. Morphons are born, differentiate, fuse, and die under local rules grounded in six biological principles. The full system is implemented in Rust, runs in real time on commodity hardware, and is reproducible from a clean checkout.

We solved CartPole-v1 (avg=195.2 on the v0.5.0 codebase) using only local three-factor learning and developmental morphogenesis, with no backpropagation through the morphon network. On MNIST we reach **87.7%** stateless accuracy in v4.6.0 (standard profile) using stateless training - up from 30% in v3.0.0 and from ∼50% in v4.4.0 - driven by three complementary advances: spike-timing inhibitory STDP (Vogels 2011) that breaks hub-morphon dominance (1 labeled class → 12); Pulse Kernel Lite that delivers a **4.3× wall-clock speedup** by fitting the fast-path arrays in L1 cache; and *stateless training*, which resolves the co-adaptation problem identified in our v4.4.0 diagnostic analysis.

A key diagnostic finding of this work is the characterization of MORPHON as an LSM with co-adapted readout (Section 5.4). Offline classifiers on frozen morphon activations score 10.5% (random chance), while the same activations yield 48.5% online via the co-trained analog readout, and a sensory-only ablation confirms associative morphons contribute 35.5pp. This is not a failure of the reservoir - it is the defining property of the LSM regime [16]: features are discriminative only through the co-trained readout. The problem this creates for a per-image classifier is that sequential state carry-over contaminates the readout, co-adapting it to temporal patterns rather than per-image structure. Our sequential-vs-shuffled diagnostic directly confirmed this: the 18% online accuracy of standard V3 rose to 44% under stateless evaluation, with most of the remaining deficit attributable to temporal carry-over during test. Stateless training removes this confound at source, yielding 77% on the fast profile and 87.7% on the standard profile. The two-sentence technical lesson is: *when training a per-image classifier on a stateful substrate, the training protocol must match the evaluation protocol; sequential training of a stateless classifier is a category error.*

We documented four failure modes encountered during development. Three (modulatory explosion, motor silencing, LTD vicious cycle) have well-known biological analogues and biology-derived fixes. The fourth - premature "Mature" stage detection on dense-reward classification - is, to our knowledge, novel and broadly applicable to any biologically-inspired homeostatic system that uses raw reward as a maturity signal. The fix is to use reward prediction error instead, which is the principled approach all such systems should adopt. A fifth failure mode (Section 6.5) is the *iSTDP timescale mismatch*:

computing inhibitory weight updates on a slow running average allows hub morphons to entrench before corrective inhibition can respond. A sixth failure mode, documented here for the first time, is *novelty gain collapse*: Endoquilibrium's energy-pressure rule was suppressing the novelty modulation channel ($ng \to 0.32$), throttling three-factor STDP mid-training. The fix - preserving $ng$ under energy pressure while suppressing only plasticity multiplication - holds $ng$ at $\sim$1.60 throughout training and synergizes with stateless training to produce the v4.6.0 accuracy gains.

Post-training diagnostics further reveal that the v3.0.0 self-healing result - a 30% intact network recovering to 48% after 30% ablation - was a diagnostic rather than a feature. Damage cleared entrenched hub morphons that rate-based iSTDP had failed to suppress; spike-timing iSTDP provides the equivalent plasticity regime from the start, absorbing the entire +18pp gain into the intact baseline. The general principle remains: *the limiting factor in a developmental system is often a specific failure of the regulatory mechanism, not a fundamental capacity limit of the substrate.* Finding and fixing that failure is worth more than any amount of post-hoc damage recovery.

The MI engine, the experiments in this paper, and the full failure-mode catalogue are available at `https://github.com/SimplyLiz/Morphon`. This preprint is archived at Zenodo with DOI `10.5281/zenodo.19466544`.

**Acknowledgments.** The authors thank the Rust ecosystem, the petgraph crate, and the Diehl & Cook MNIST baseline that calibrated our expectations.

## References

[1] Elie L Bienenstock, Leon N Cooper, and Paul W Munro. Theory for the development of neuron selectivity: orientation specificity and binocular interaction in visual cortex. *Journal of Neuroscience*, 2(1):32–48, 1982.

[2] György Buzsáki. Hippocampal sharp wave-ripple: a cognitive biomarker for episodic memory and planning. *Hippocampus*, 25(10):1073–1188, 2015.

[3] Peter U Diehl and Matthew Cook. Unsupervised learning of digit recognition using spike-timing-dependent plasticity. *Frontiers in Computational Neuroscience*, 9:99, 2015.

[4] Peter S Eriksson, Ekaterina Perfilieva, Thomas Björk-Eriksson, Ann-Marie Alborn, Claes Nordborg, Daniel A Peterson, and Fred H Gage. Neurogenesis in the adult human hippocampus. *Nature Medicine*, 4(11):1313–1317, 1998.

[5] Nicolas Frémaux and Wulfram Gerstner. Neuromodulated spike-timing-dependent plasticity, and theory of three-factor learning rules. *Frontiers in Neural Circuits*, 9:85, 2016. doi: 10.3389/fncir.2015.00085.

[6] Nicolas Frémaux, Henning Sprekeler, and Wulfram Gerstner. Reinforcement learning using a continuous time actor-critic framework with spiking neurons. *PLoS Computational Biology*, 9(4), 2013.

[7] Uwe Frey and Richard GM Morris. Synaptic tagging and long-term potentiation. *Nature*, 385(6616): 533–536, 1997.

[8] Wulfram Gerstner, Marco Lehmann, Vasiliki Liakoni, Dane Corneil, and Johanni Brea. Eligibility traces and plasticity on behavioral time scales: experimental support of neohebbian three-factor learning rules. *Frontiers in Neural Circuits*, 12:53, 2018.

[9] Matthieu Gilson and Tomoki Fukai. Stability versus neuronal specialization for stdp. *PLoS Computational Biology*, 7(6), 2011.

[10] Albert Gu, Karan Goel, and Christopher Ré. Efficiently modeling long sequences with structured state spaces. In *ICLR*, 2022.

[11] Peter R Huttenlocher. Synaptic density in human frontal cortex — developmental changes and effects of aging. *Brain Research*, 163(2):195–205, 1979.

[12] Masao Ito. Cerebellar circuitry as a neuronal machine. *Progress in Neurobiology*, 78(3-5):272–303, 2006.

[13] Brett J Kagan, Andy C Kitchen, Nhi T Tran, Forough Habibollahi, Moein Khajehnejad, Bradyn J Parker, Anjali Bhat, Ben Rollo, Adeel Razi, and Karl J Friston. In vitro neurons learn and exhibit sentience when embodied in a simulated game-world. *Neuron*, 110(23):3952–3969, 2022.

[14] Yann LeCun, Léon Bottou, Yoshua Bengio, and Patrick Haffner. Gradient-based learning applied to document recognition. *Proceedings of the IEEE*, 86(11):2278–2324, 1998.

[15] Mantas Lukoševičius and Herbert Jaeger. Reservoir computing approaches to recurrent neural network training. *Computer Science Review*, 3(3):127–149, 2009.

[16] Wolfgang Maass, Thomas Natschläger, and Henry Markram. Real-time computing without stable states: A new framework for neural computation based on perturbations. *Neural Computation*, 14 (11):2531–2560, 2002.

[17] Guo-li Ming and Hongjun Song. Adult neurogenesis in the mammalian brain: significant answers and significant questions. *Neuron*, 70(4):687–702, 2011.

[18] Elias Najarro, Shyam Sudhakaran, and Sebastian Risi. Towards self-assembling artificial neural networks through neural developmental programs. In *Artificial Life Conference Proceedings (ALIFE)*, 2023.

[19] Maximilian Nickel and Douwe Kiela. Poincaré embeddings for learning hierarchical representations. *NeurIPS*, 2017.

[20] Wolfram Schultz, Peter Dayan, and P Read Montague. A neural substrate of prediction and reward. *Science*, 275(5306):1593–1599, 1997.

[21] Rikke Korvenius Sigaard, Maja Kjaer, and Bente Pakkenberg. Development of the cell population in the brain white matter of young children. *Cerebral Cortex*, 26(1):89–95, 2016.

[22] Kenneth O Stanley and Risto Miikkulainen. Evolving neural networks through augmenting topologies. *Evolutionary Computation*, 10(2):99–127, 2002.

[23] Joshua T Trachtenberg, Brian E Chen, Graham W Knott, Guoping Feng, Joshua R Sanes, Egbert Welker, and Karel Svoboda. Long-term in vivo imaging of experience-dependent synaptic plasticity in adult cortex. *Nature*, 420(6917):788–794, 2002.

[24] Gina G Turrigiano. The self-tuning neuron: synaptic scaling of excitatory synapses. *Cell*, 135(3): 422–435, 2008.

[25] Gina G Turrigiano, Kenneth R Leslie, Niraj S Desai, Lana C Rutherford, and Sacha B Nelson. Activity-dependent scaling of quantal amplitude in neocortical neurons. *Nature*, 391(6670):892–896, 1998.

[26] Ashish Vaswani, Noam Shazeer, Niki Parmar, Jakob Uszkoreit, Llion Jones, Aidan N Gomez, Łukasz Kaiser, and Illia Polosukhin. Attention is all you need. In *NeurIPS*, 2017.

[27] Tim P Vogels, Henning Sprekeler, Friedemann Zenke, Claudia Clopath, and Wulfram Gerstner. Inhibitory plasticity balances excitation and inhibition in sensory pathways and memory networks. *Science*, 334(6062):1569–1573, 2011.