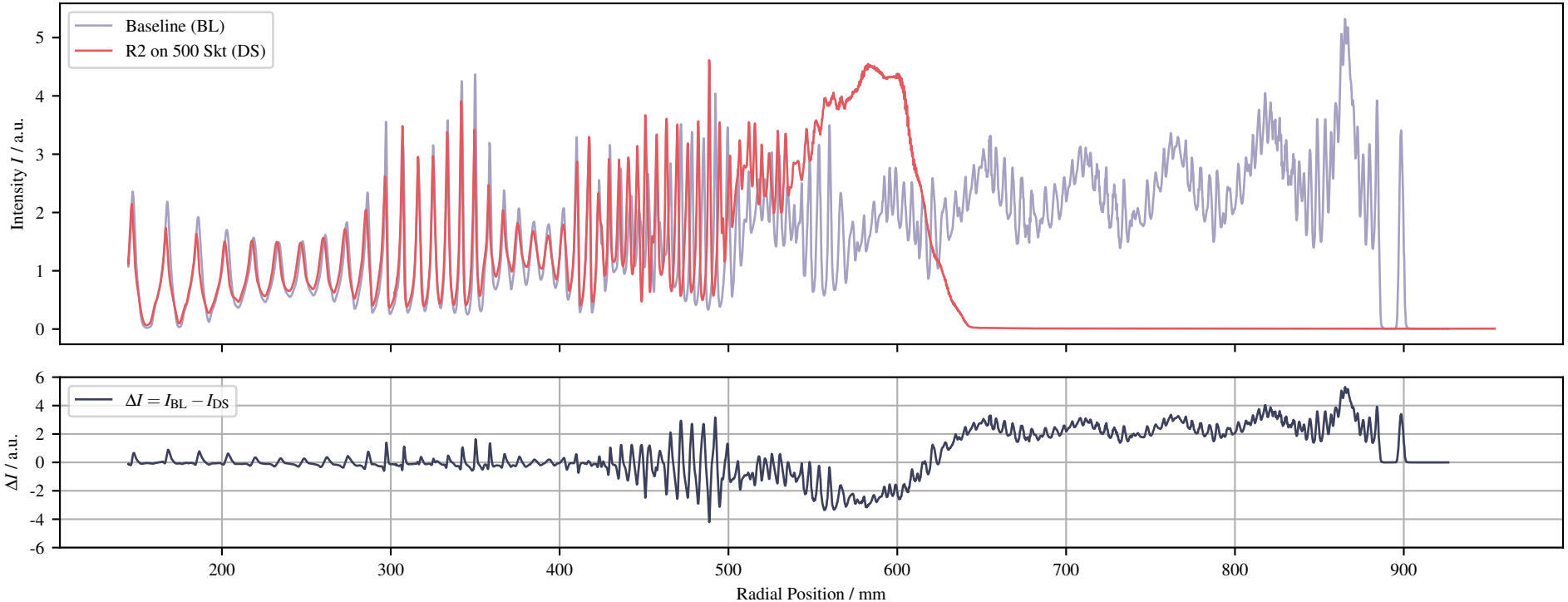
Baseline (BL)
R2 on 500 Skt (DS)
Intensity I / a.u.
$\Delta I = I_{\mathrm{BL}} - I_{\mathrm{DS}}$
ΔI / a.u.
Radial Position / mm