High Bridge Trail State Park

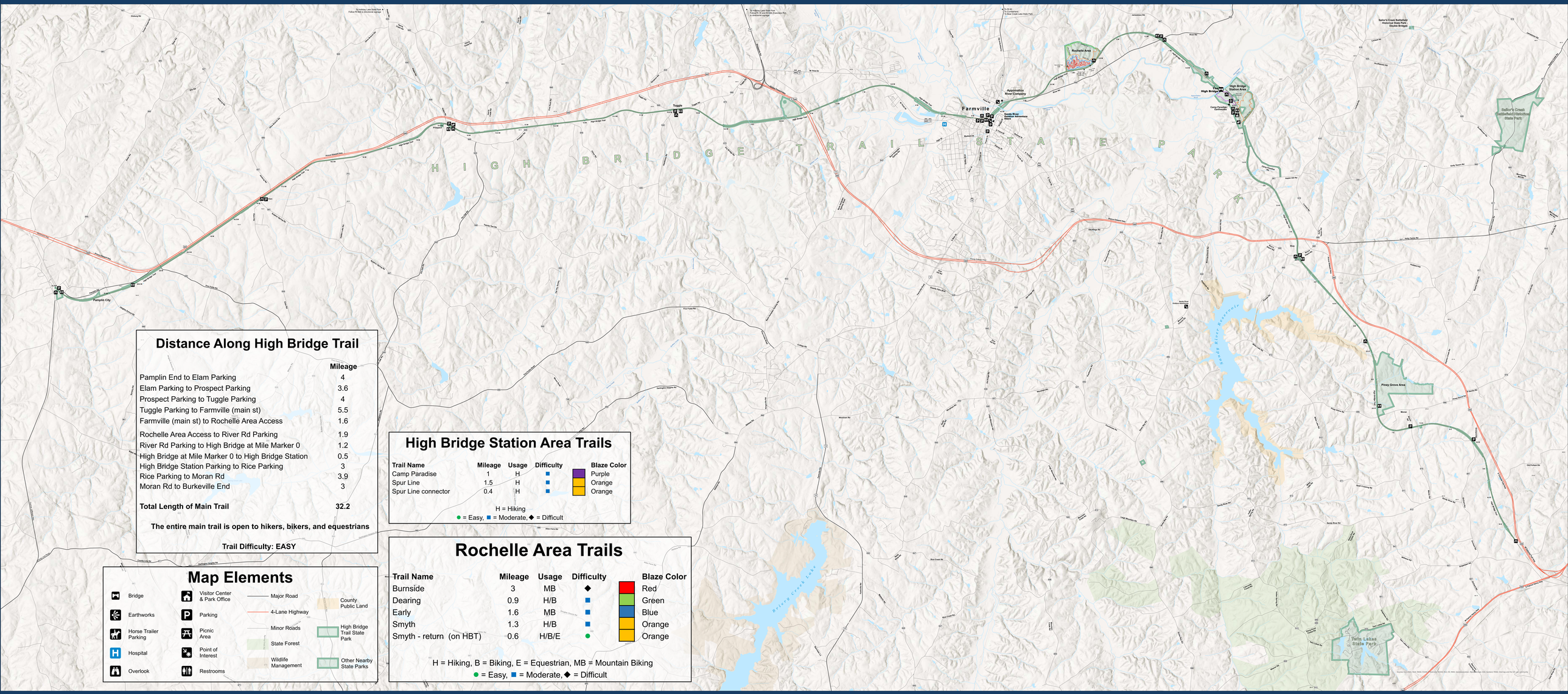

Distance Along High Bridge Trail

	Mileage
Pamplin End to Elam Parking	4
Elam Parking to Prospect Parking	3.6
Prospect Parking to Tuggle Parking	4
Tuggle Parking to Farmville (main st)	5.5
Farmville (main st) to Rochelle Area Access	1.6
Rochelle Area Access to River Rd Parking	1.9
River Rd Parking to High Bridge at Mile Marker 0	1.2
High Bridge at Mile Marker 0 to High Bridge Station	0.5
High Bridge Station Parking to Rice Parking	3
Rice Parking to Moran Rd	3.9
Moran Rd to Burkeville End	3
Total Length of Main Trail	**32.2**

The entire main trail is open to hikers, bikers, and equestrians

Trail Difficulty: EASY

High Bridge Station Area Trails

Trail Name	Mileage	Usage	Difficulty	Blaze Color
Camp Paradise	1	H	■	Purple
Spur Line	1.5	H	■	Orange
Spur Line connector	0.4	H	■	Orange

H = Hiking

● = Easy, ■ = Moderate, ◆ = Difficult

Rochelle Area Trails

Trail Name	Mileage	Usage	Difficulty	Blaze Color
Burnside	3	MB	◆	Red
Dearing	0.9	H/B	■	Green
Early	1.6	MB	■	Blue
Smyth	1.3	H/B	■	Orange
Smyth - return (on HBT)	0.6	H/B/E	●	Orange

H = Hiking, B = Biking, E = Equestrian, MB = Mountain Biking

● = Easy, ■ = Moderate, ◆ = Difficult

Map Elements

- Bridge
- Earthworks
- Horse Trailer Parking
- Hospital
- Overlook
- Visitor Center & Park Office
- Parking
- Picnic Area
- Point of Interest
- Restrooms
- Major Road
- 4-Lane Highway
- Minor Roads
- State Forest
- Wildlife Management
- County Public Land
- High Bridge Trail State Park
- Other Nearby State Parks

NORTH

0 0.5 1 1.5 2 2.5 3 3.5 4 4.5 5 Miles

VIRGINIA STATE PARKS

Created by the Virginia State Parks GIS Team
www.virginiastateparks.gov 1-800-933-7275