Version	Nom du document	Auteur	Date	commentaire
1.0	installation pfsense et squid		29/09/2025	Création du document

Sommaire

Présentation des outils.....2
Installation de pfsense..... 3
Résultat..... 27

Présentation des outils

PfSens un est un pare-feu/routeur open-source basé sur FreeBSD(Benoit saint denis)
Il est très utilisé dans les réseaux d'entreprise et dans des environnements domestiques précis.
PFSense s'administre via une interface web.

Les fonctionnalités principales sont le pare-feu et le NAT mais il a des fonctionnalités secondaire comme DHCP, VPN et monitoring.

(Rappel : Un proxy est un serveur qui reçoit les requêtes des clients, les traite (parfois en les modifiant ou en les filtrant), puis les transmet aux serveurs distants.)

Squid est un proxy cache open-source pour les protocoles HTTP, HTTPS, FTP et plus.
Il fonctionne principalement sur Linux/Unix, mais peut aussi tourner sur Windows.

Squid a pour fonctionnalité de faire proxy cache (stock en cache les contenus web).
Il peut aussi faire contrôleur d'accès (ACLs) et proxy transparent ou explicite.

Installation de pfsense

Dans VMWare Workstation Pro, ouvrez l'assistant de création d'une machine virtuelle depuis le menu "File" > New Virtual Machine.

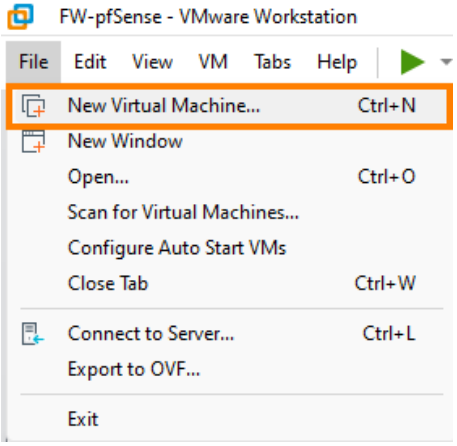

Une fois l'assistant lancé, nous allons sélectionner le mode de création "Typical" et cliquez sur "Suivant".

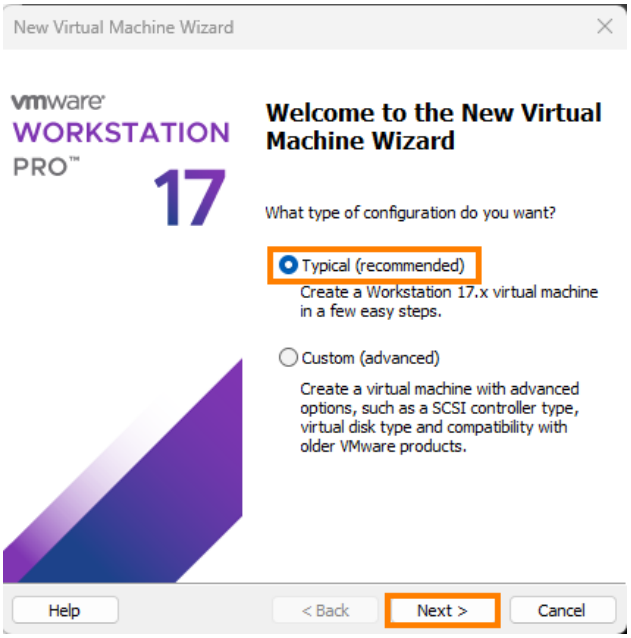

A cette étape, nous allons sélectionner l'option d'installation depuis une image ISO et renseigner l'emplacement de l'image. télécharger préalablement sur https://www.pfsense.org/download/mirror.php?section=downloads

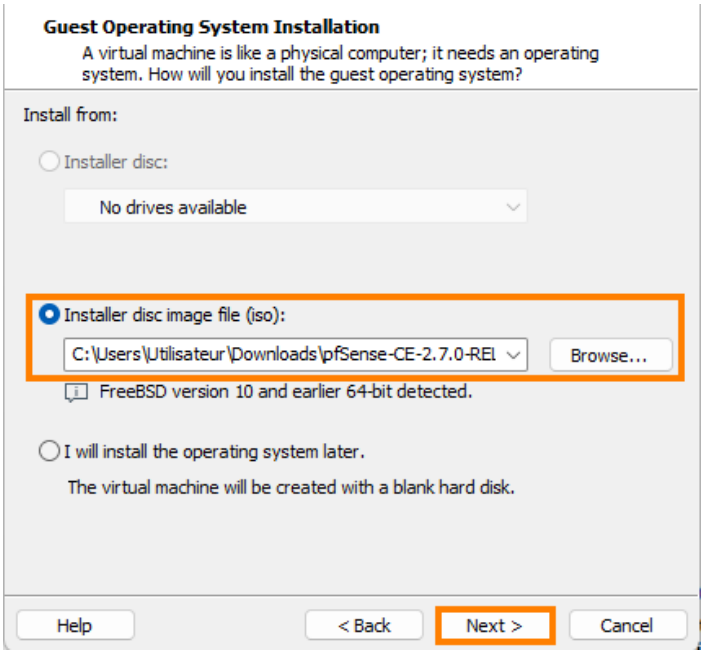

Ensuite, nous allons nommer notre machine virtuelle et définir l'emplacement où stocker les données de la VM (fichier de configuration, disque dur virtuel, etc.).

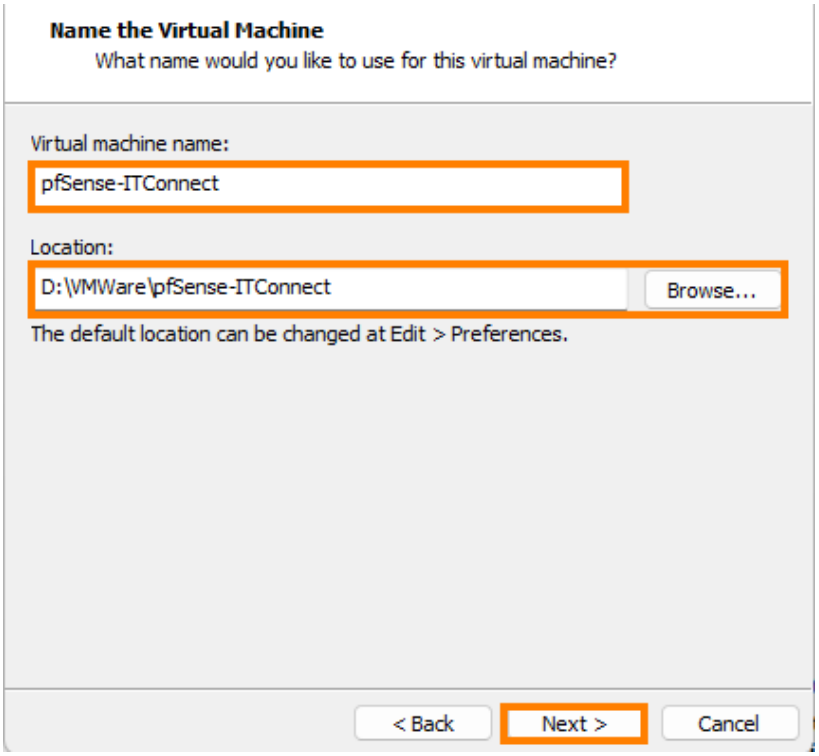

Nous allons pouvoir configurer le disque dur virtuel de la VM 🎉. Dans notre cas, nous sommes dans un lab virtuel donc je vais conserver les paramètres par défaut proposés par l'assistant de création de VM, et cliquer sur "Suivant".

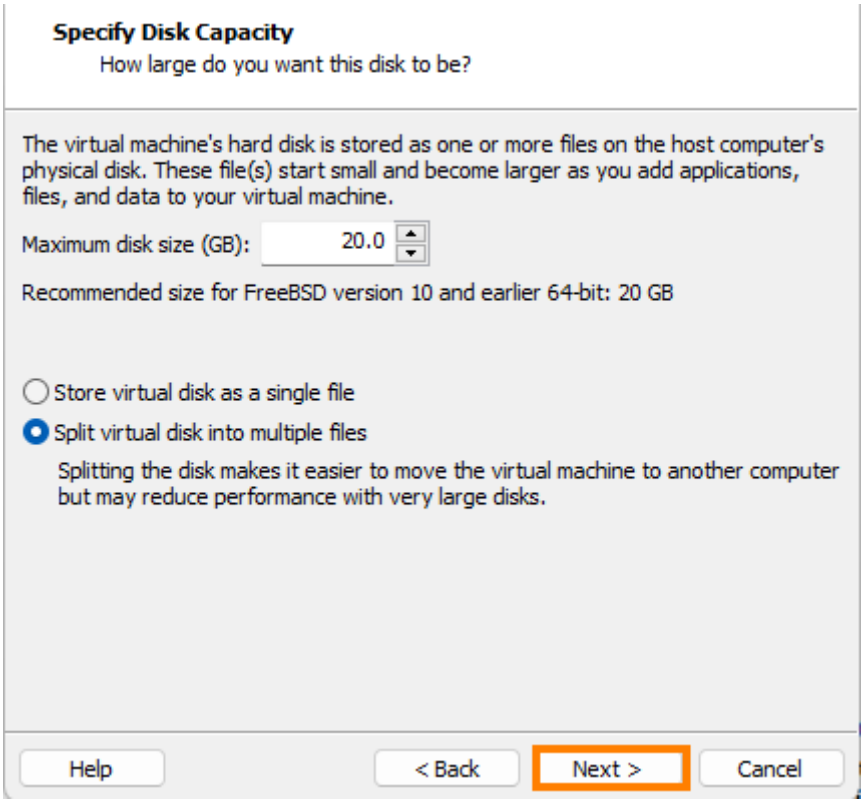

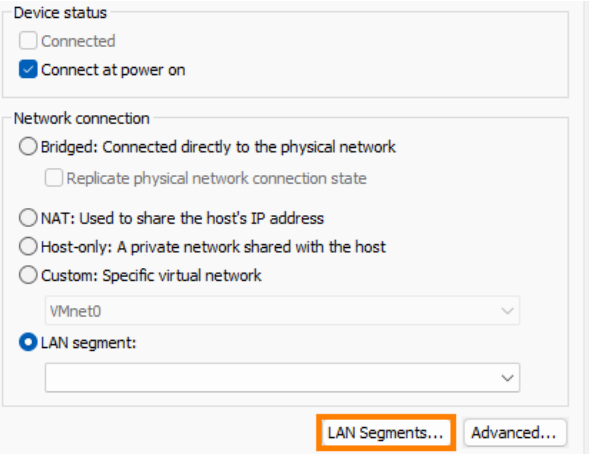
Device status
Connected
Connect at power on
Network connection
Bridged: Connected directly to the physical network
Replicate physical network connection state
NAT: Used to share the host's IP address
Host-only: A private network shared with the host
Custom: Specific virtual network
VMnet0
LAN segment:
LAN Segments...
Advanced...

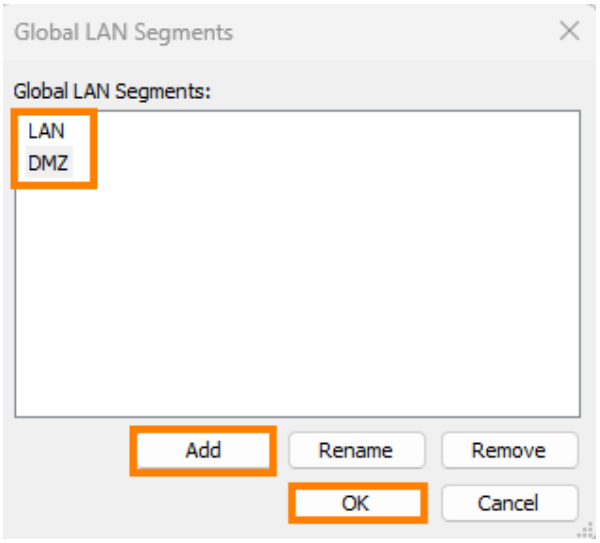
Global LAN Segments
Global LAN Segments:
LAN
DMZ
Add
Rename
Remove
OK
Cancel

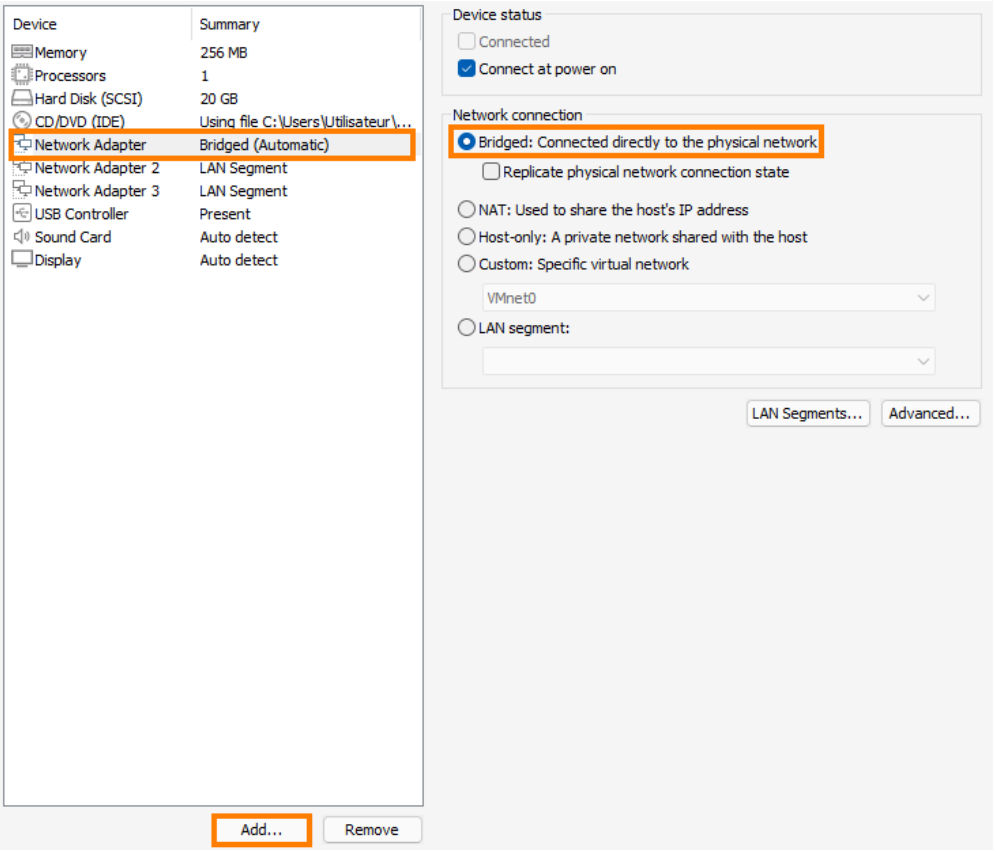
Device
Summary
Memory
256 MB
Processors
1
Hard Disk (SCSI)
20 GB
CD/DVD (IDE)
Using file C:\Users\Utilisateur\...
Network Adapter
Bridged (Automatic)
Network Adapter 2
LAN Segment
Network Adapter 3
LAN Segment
USB Controller
Present
Sound Card
Auto detect
Display
Auto detect
Add...
Remove
Device status
Connected
Connect at power on
Network connection
Bridged: Connected directly to the physical network
Replicate physical network connection state
NAT: Used to share the host's IP address
Host-only: A private network shared with the host
Custom: Specific virtual network
VMnet0
LAN segment:
LAN Segments...
Advanced...

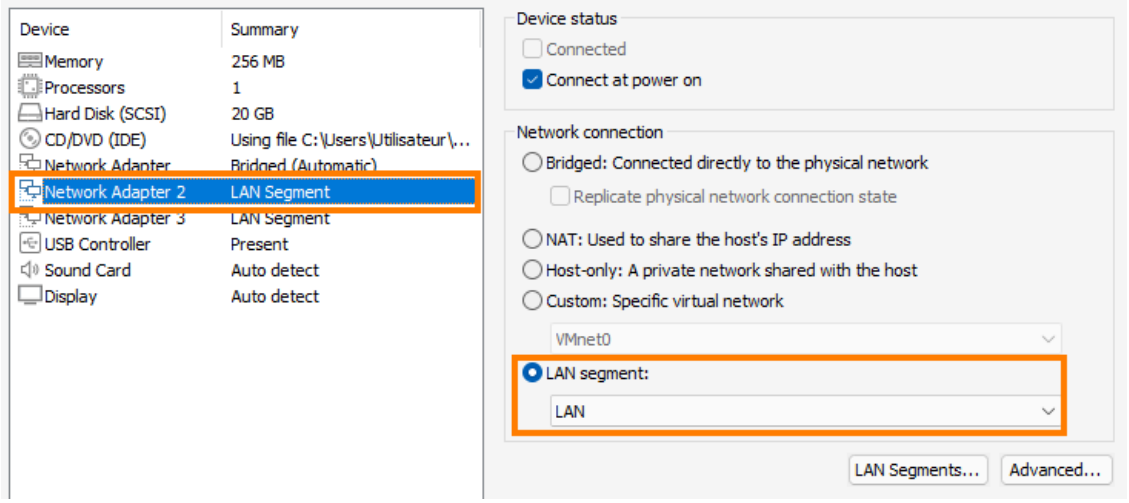
Device
Summary
Memory
256 MB
Processors
1
Hard Disk (SCSI)
20 GB
CD/DVD (IDE)
Using file C:\Users\Utilisateur\...
Network Adapter
Bridged (Automatic)
Network Adapter 2
LAN Segment
Network Adapter 3
LAN Segment
USB Controller
Present
Sound Card
Auto detect
Display
Auto detect
Device status
Connected
Connect at power on
Network connection
Bridged: Connected directly to the physical network
Replicate physical network connection state
NAT: Used to share the host's IP address
Host-only: A private network shared with the host
Custom: Specific virtual network
VMnet0
LAN segment:
LAN
LAN Segments...
Advanced...

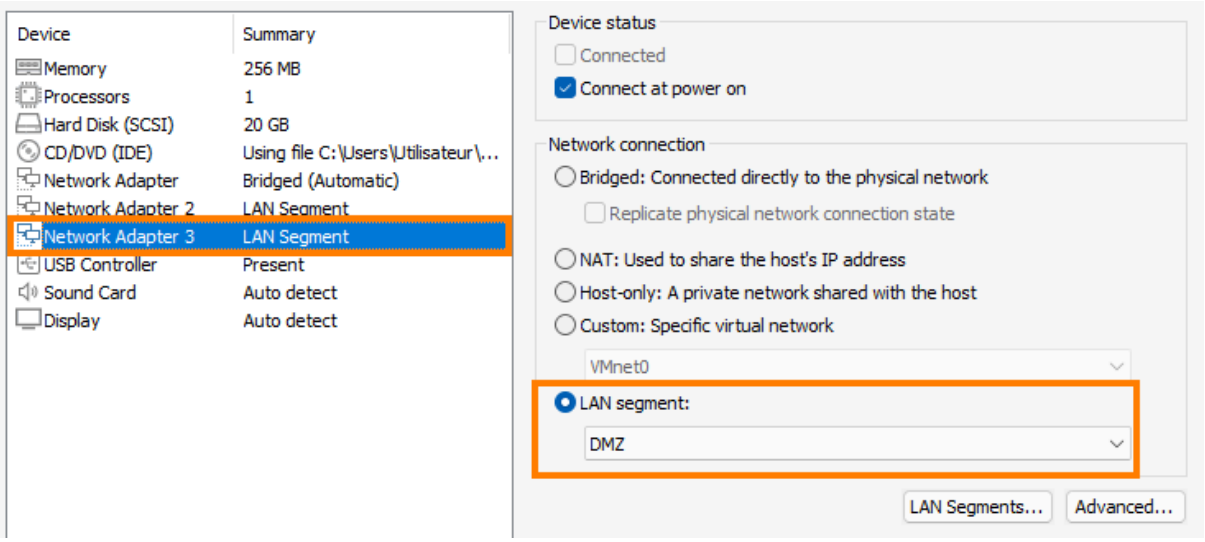
Device
Summary
Memory
256 MB
Processors
1
Hard Disk (SCSI)
20 GB
CD/DVD (IDE)
Using file C:\Users\Utilisateur\...
Network Adapter
Bridged (Automatic)
Network Adapter 2
LAN Segment
Network Adapter 3
LAN Segment
USB Controller
Present
Sound Card
Auto detect
Display
Auto detect
Device status
Connected
Connect at power on
Network connection
Bridged: Connected directly to the physical network
Replicate physical network connection state
NAT: Used to share the host's IP address
Host-only: A private network shared with the host
Custom: Specific virtual network
VMnet0
LAN segment:
DMZ
LAN Segments...
Advanced...

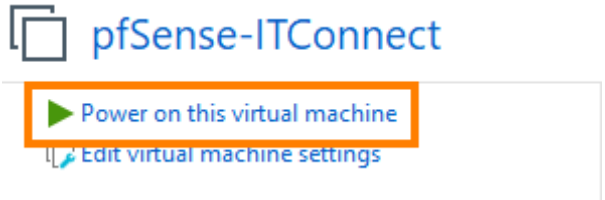
pfSense-ITConnect
Power on this virtual machine
Edit virtual machine settings

L'installation de pfSense va d'abord analyser la configuration matérielle de la VM et charger l'assistant d'installation.

```
pcib28: <ACPI PCI-PCI bridge> at device 24.1 on pci0
pcib29: <ACPI PCI-PCI bridge> at device 24.2 on pci0
pcib30: <ACPI PCI-PCI bridge> at device 24.3 on pci0
pcib31: <ACPI PCI-PCI bridge> at device 24.4 on pci0
pcib32: <ACPI PCI-PCI bridge> at device 24.5 on pci0
pcib33: <ACPI PCI-PCI bridge> at device 24.6 on pci0
pcib34: <ACPI PCI-PCI bridge> at device 24.7 on pci0
acpi_acad0: <AC Adapter> on acpi0
atkbdc0: <Keyboard controller (i8042)> port 0x60,0x64 irq 1 on acpi0
atkbd0: <AT Keyboard> irq 1 on atkbdc0
kbd0 at atkbd0
atkbd0: [GIANT-LOCKED]
psm0: <PS/2 Mouse> irq 12 on atkbdc0
psm0: [GIANT-LOCKED]
WARNING: Device "psm" is Giant locked and may be deleted before FreeBSD 14.0.
psm0: model IntelliMouse, device ID 3
acpi_syscontainer0: <System Container> on acpi0
orm0: <ISA Option ROMs> at iomem 0xc0000-0xc7fff,0xc8000-0xc9fff,0xca000-0xcafff
,0xcb000-0xcbfff,0xcc000-0xccfff,0xdc000-0xdffff,0xe0000-0xe7fff pnpid ORM0000 o
n isa0
vga0: <Generic ISA VGA> at port 0x3c0-0x3df iomem 0xa0000-0xbffff pnpid PNP0900
on isa0
Timecounter "TSC-low" frequency 1896440000 Hz quality 1000
Timecounters tick every 10.000 msec
```

Une fois le chargement terminé, veuillez accepter le contrat d'utilisation de pfSense (Tapez sur Entrée)

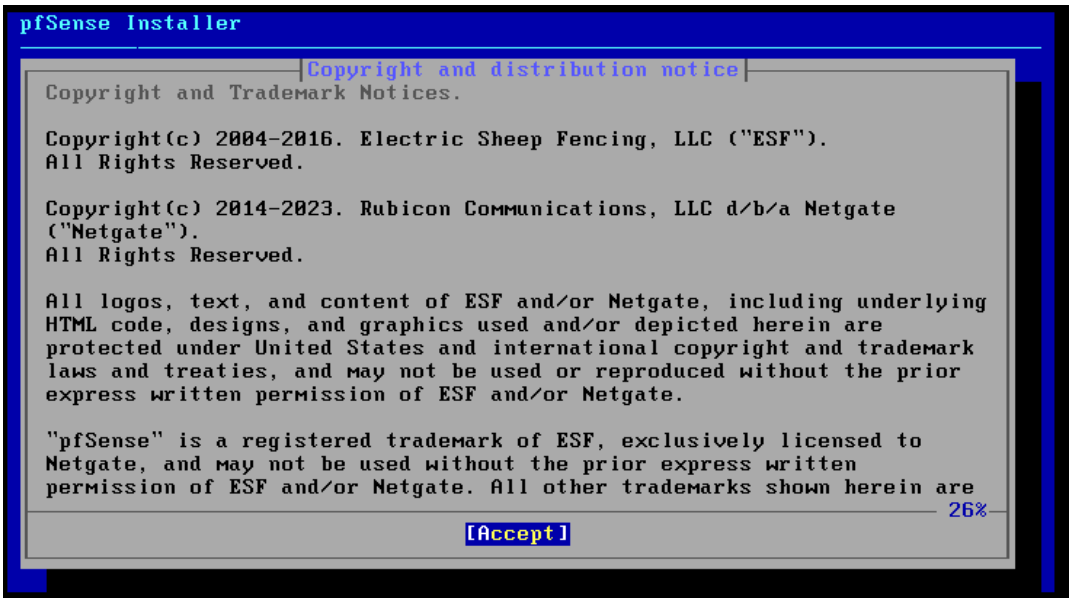

Pour poursuivre l'installation, sélectionnez "Install pfSense" et appuyez sur Entrée.

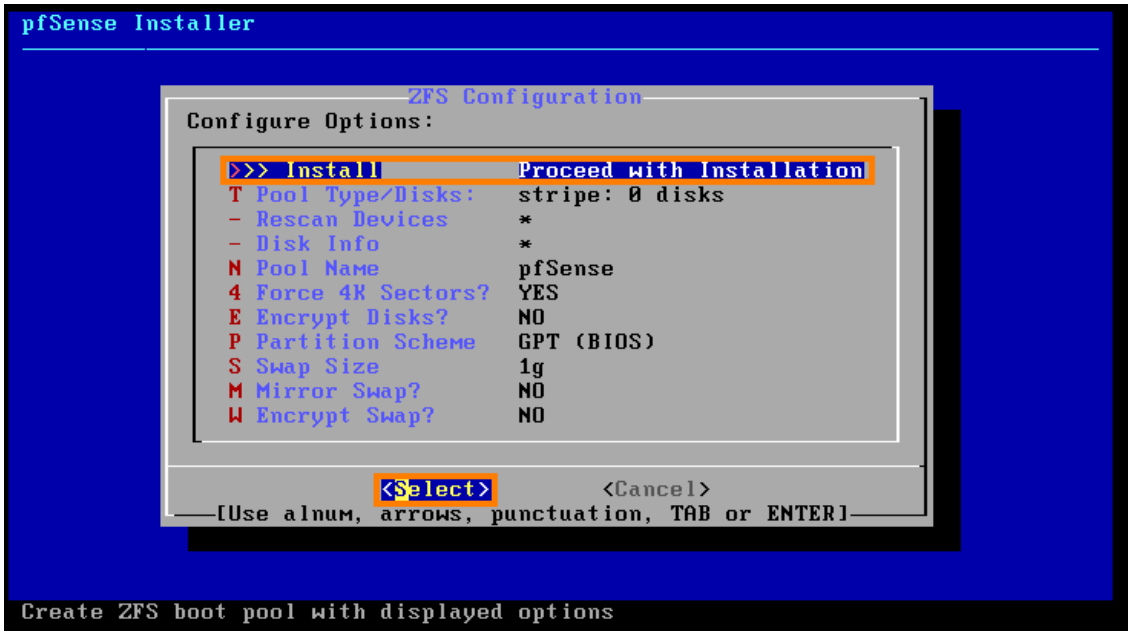

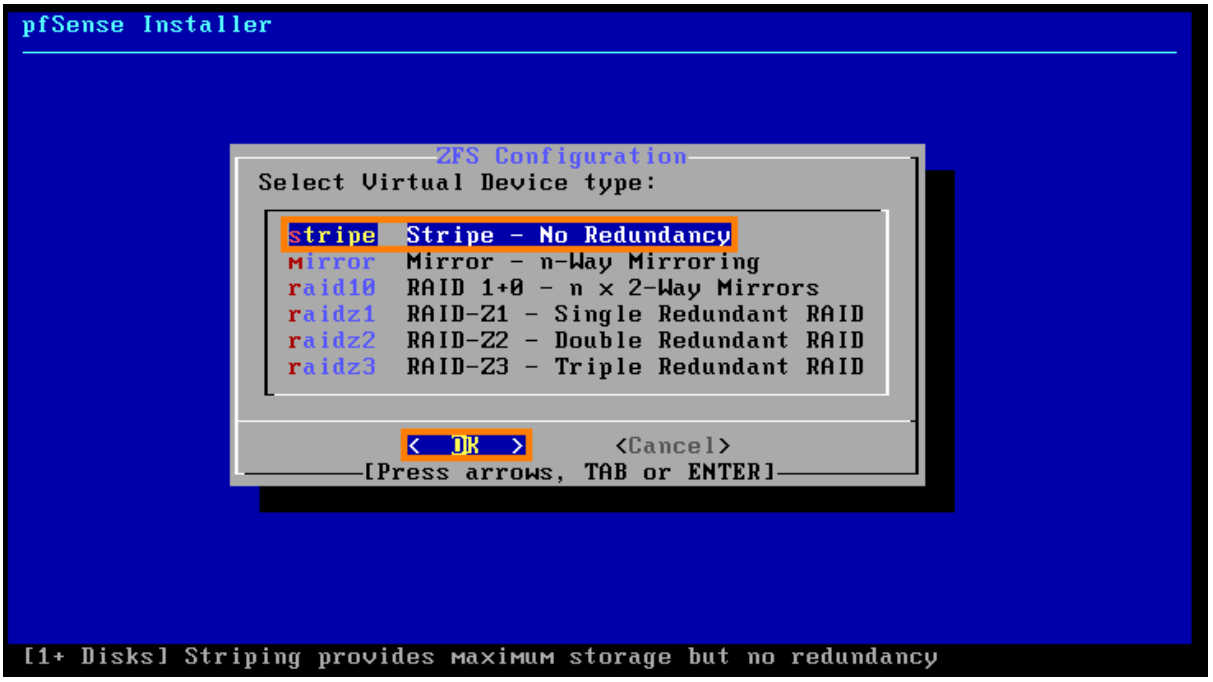

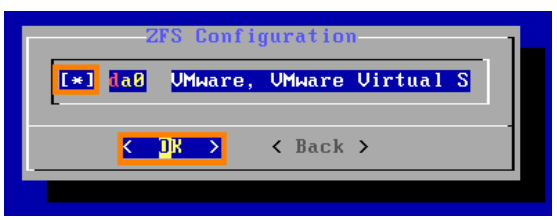

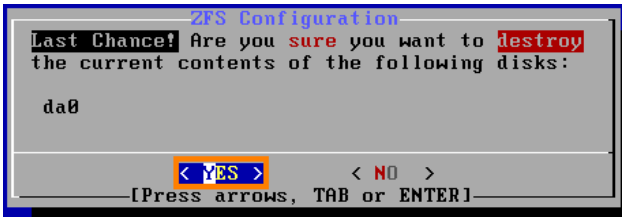

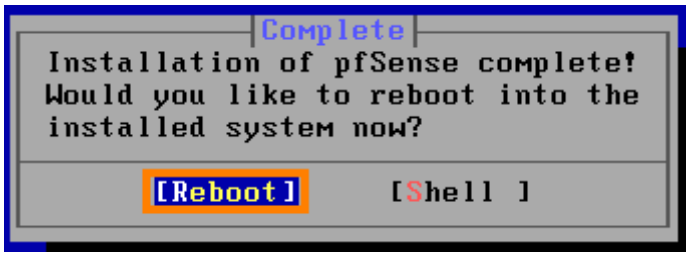


```
*** Welcome to pfSense 2.7.0-RELEASE (amd64) on pfSense ***

 WAN (wan)       -> em0        -> v4/DHCP4: 192.168.0.193/24
 LAN (lan)       -> em1        -> v4: 192.168.1.1/24

 0) Logout (SSH only)                  9) pfTop
 1) Assign Interfaces                 10) Filter Logs
 2) Set interface(s) IP address       11) Restart webConfigurator
 3) Reset webConfigurator password    12) PHP shell + pfSense tools
 4) Reset to factory defaults         13) Update from console
 5) Reboot system                     14) Enable Secure Shell (sshd)
 6) Halt system                       15) Restore recent configuration
 7) Ping host                         16) Restart PHP-FPM
 8) Shell

Enter an option: 2
```

```
Available interfaces:

1 - WAN (em0 - dhcp, dhcp6)
2 - LAN (em1 - static)

Enter the number of the interface you wish to configure: 2

Configure IPv4 address LAN interface via DHCP? (y/n) n
```

```
Enter the new LAN IPv4 address.  Press <ENTER> for none:
> 192.168.100.1

Subnet masks are entered as bit counts (as in CIDR notation) in pfSense.
e.g. 255.255.255.0 = 24
     255.255.0.0   = 16
     255.0.0.0     = 8

Enter the new LAN IPv4 subnet bit count (1 to 32):
> 24

For a WAN, enter the new LAN IPv4 upstream gateway address.
For a LAN, press <ENTER> for none
>

Configure IPv6 address LAN interface via DHCP6? (y/n) n

Enter the new LAN IPv6 address.  Press <ENTER> for none:
>

Do you want to enable the DHCP server on LAN? (y/n) n
```

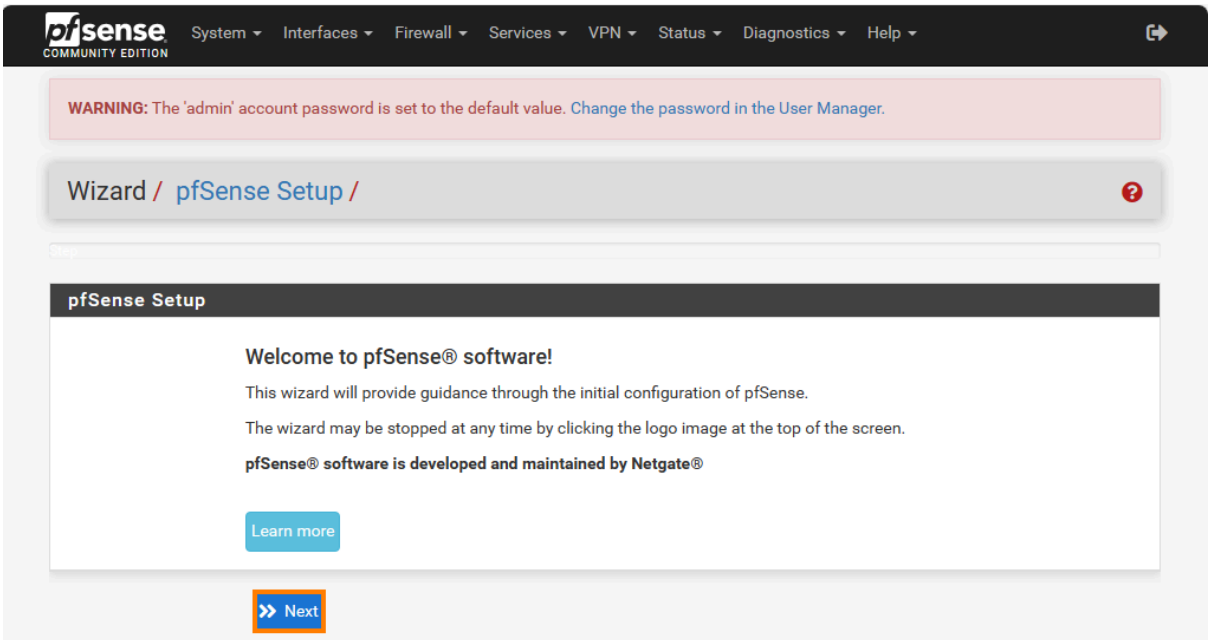

Wizard / pfSense Setup / General Information

Step 2 of 9

General Information

On this screen the general pfSense parameters will be set.

Hostname pfSense

Name of the firewall host, without domain part.

Examples: pfsense, firewall, edgefw

Domain home.arpa

Domain name for the firewall.

Examples: home.arpa, example.com

Do not end the domain name with '.local' as the final part (Top Level Domain, TLD). The 'local' TLD is widely used by mDNS (e.g. Avahi, Bonjour, Rendezvous, Airprint, Airplay) and some Windows systems and networked devices. These will not network correctly if the router uses 'local' as its TLD. Alternatives such as 'home.arpa', 'local.lan', or 'mylocal' are safe.

The default behavior of the DNS Resolver will ignore manually configured DNS servers for client queries and query root DNS servers directly. To use the manually configured DNS servers below for client queries, visit Services > DNS Resolver and enable DNS Query Forwarding after completing the wizard.

Primary DNS Server 1.1.1.1

Secondary DNS Server 8.8.8.8

Override DNS ☑

Allow DNS servers to be overridden by DHCP/PPP on WAN

Next

Wizard / pfSense Setup / Time Server Information

Step 3 of 9

Time Server Information

Please enter the time, date and time zone.

Time server hostname 2.pfsense.pool.ntp.org

Enter the hostname (FQDN) of the time server.

Timezone Europe/Paris

Next

RFC1918 Networks

Block RFC1918 Private Networks

☐ Block private networks from entering via WAN

When set, this option blocks traffic from IP addresses that are reserved for private networks as per RFC 1918 (10/8, 172.16/12, 192.168/16) as well as loopback addresses (127/8). This option should generally be left turned on, unless the WAN network lies in such a private address space, too.

Block bogon networks

Block bogon networks

☐ Block non-Internet routed networks from entering via WAN

When set, this option blocks traffic from IP addresses that are reserved (but not RFC 1918) or not yet assigned by IANA. Bogons are prefixes that should never appear in the Internet routing table, and obviously should not appear as the source address in any packets received.

» Next

Wizard / pfSense Setup / Configure LAN Interface

Step 5 of 9

Configure LAN Interface

On this screen the Local Area Network information will be configured.

LAN IP Address 192.168.100.1

Type dhcp if this interface uses DHCP to obtain its IP address.

Subnet Mask 24

» Next

Wizard / pfSense Setup / Set Admin WebGUI Password

Step 6 of 9

Set Admin WebGUI Password

On this screen the admin password will be set, which is used to access the WebGUI and also SSH services if enabled.

Admin Password ••••••••••

Admin Password AGAIN ••••••••••

» Next

Wizard / pfSense Setup / Reload configuration

Step 7 of 9

Reload configuration

Click 'Reload' to reload pfSense with new changes.

» Reload

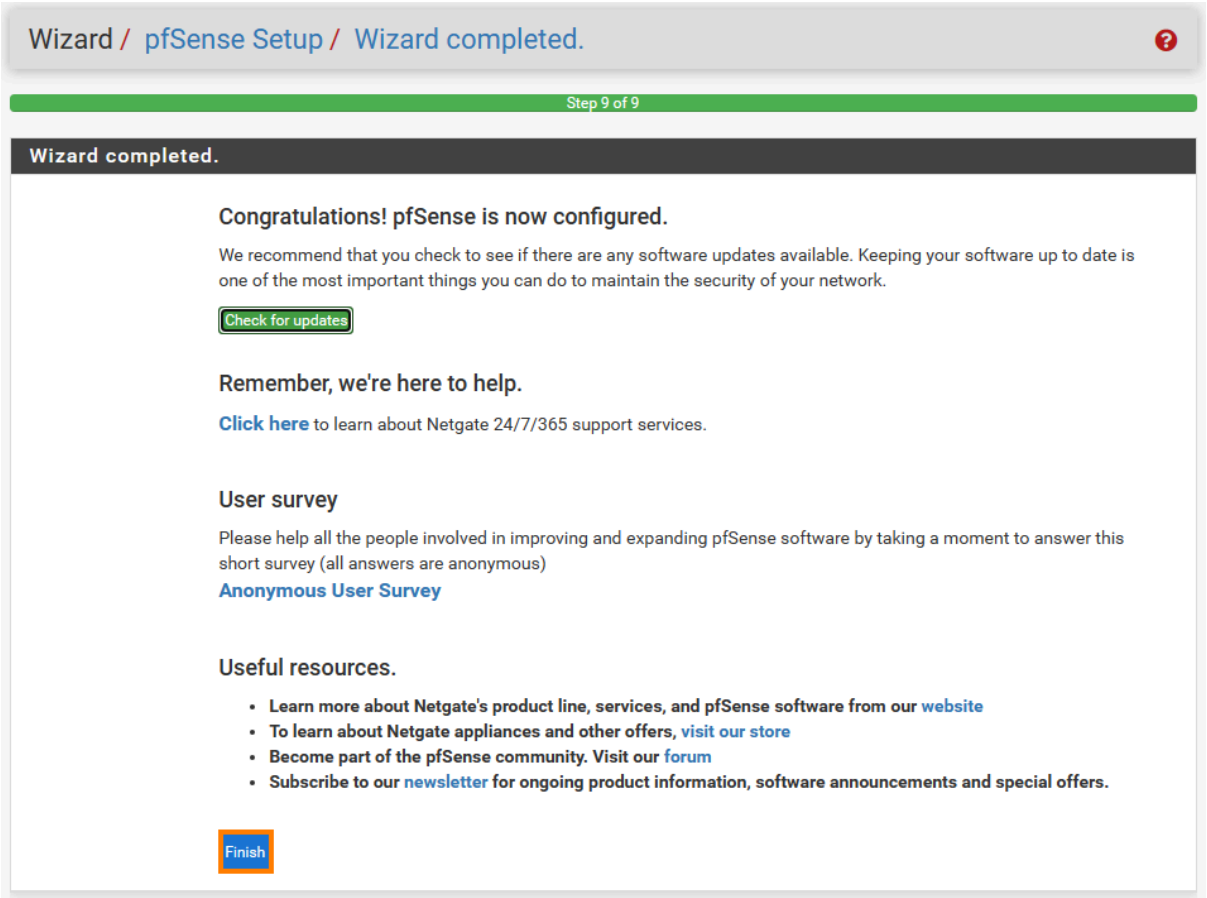
Wizard / pfSense Setup / Wizard completed.
Step 9 of 9
Wizard completed.
Congratulations! pfSense is now configured.
We recommend that you check to see if there are any software updates available. Keeping your software up to date is one of the most important things you can do to maintain the security of your network.
Check for updates
Remember, we're here to help.
Click here to learn about Netgate 24/7/365 support services.
User survey
Please help all the people involved in improving and expanding pfSense software by taking a moment to answer this short survey (all answers are anonymous)
Anonymous User Survey
Useful resources.
Learn more about Netgate's product line, services, and pfSense software from our website
To learn about Netgate appliances and other offers, visit our store
Become part of the pfSense community. Visit our forum
Subscribe to our newsletter for ongoing product information, software announcements and special offers.
Finish

IIS 10
WEB
Installation et configuration
sur Windows Server 2022

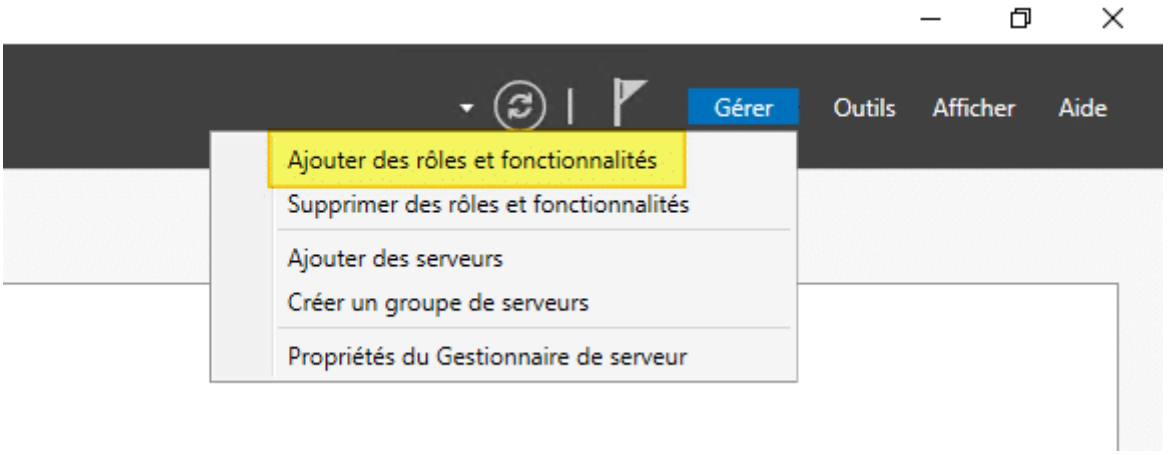
Gérer
Outils
Afficher
Aide
Ajouter des rôles et fonctionnalités
Supprimer des rôles et fonctionnalités
Ajouter des serveurs
Créer un groupe de serveurs
Propriétés du Gestionnaire de serveur

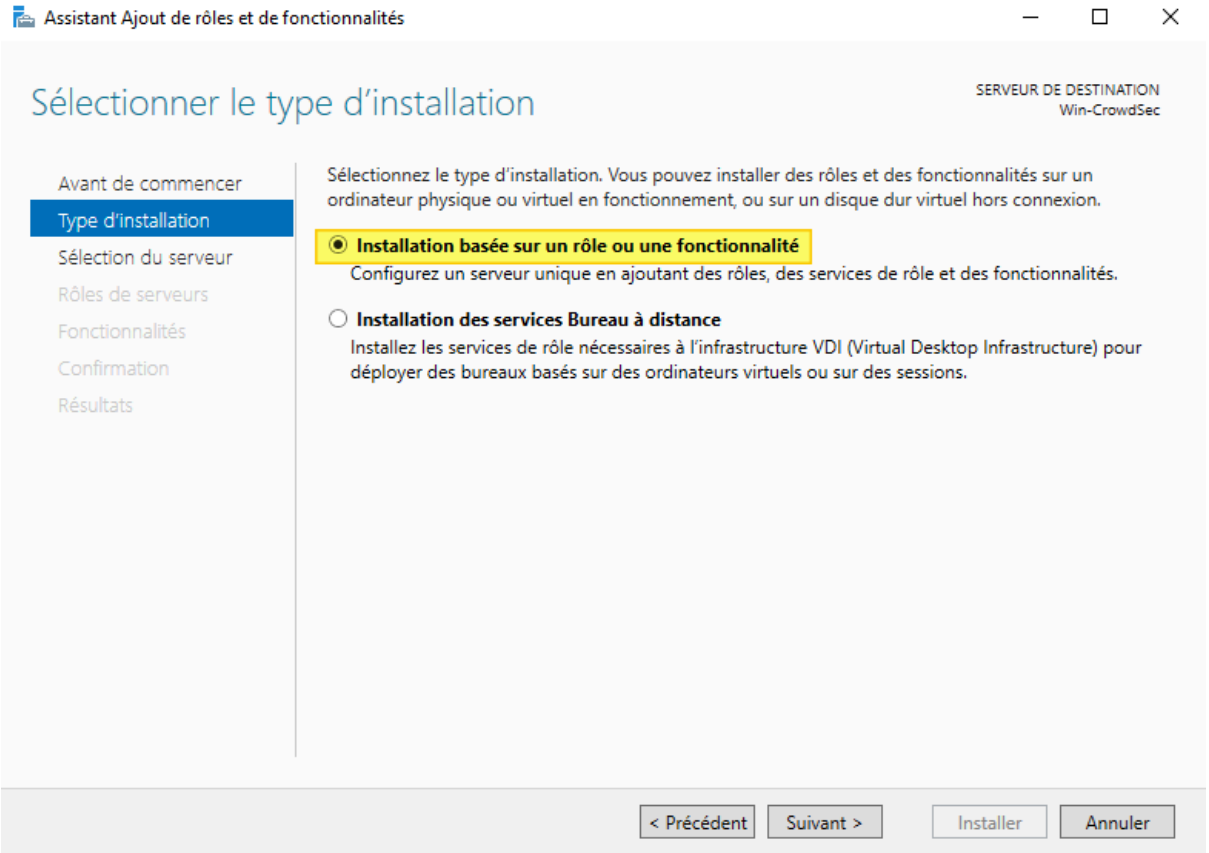
Assistant Ajout de rôles et de fonctionnalités
Sélectionner le type d'installation
SERVEUR DE DESTINATION
Win-CrowdSec
Avant de commencer
Type d'installation
Sélection du serveur
Rôles de serveurs
Fonctionnalités
Confirmation
Résultats
Sélectionnez le type d'installation. Vous pouvez installer des rôles et des fonctionnalités sur un ordinateur physique ou virtuel en fonctionnement, ou sur un disque dur virtuel hors connexion.
Installation basée sur un rôle ou une fonctionnalité
Configurez un serveur unique en ajoutant des rôles, des services de rôle et des fonctionnalités.
Installation des services Bureau à distance
Installez les services de rôle nécessaires à l'infrastructure VDI (Virtual Desktop Infrastructure) pour déployer des bureaux basés sur des ordinateurs virtuels ou sur des sessions.
< Précédent
Suivant >
Installer
Annuler

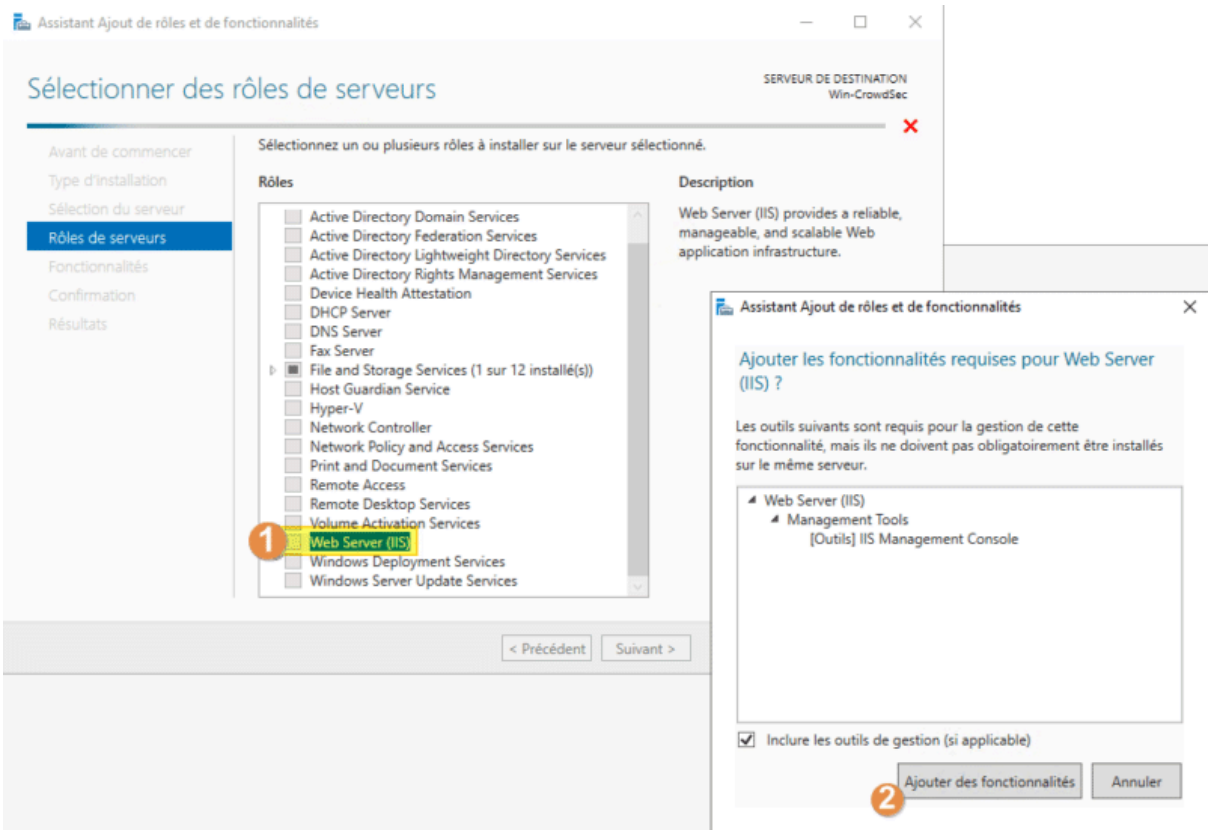
Assistant Ajout de rôles et de fonctionnalités
Sélectionner des rôles de serveurs
SERVEUR DE DESTINATION
Win-CrowdSec
Avant de commencer
Type d'installation
Sélection du serveur
Rôles de serveurs
Fonctionnalités
Confirmation
Résultats
Sélectionnez un ou plusieurs rôles à installer sur le serveur sélectionné.
Rôles
Active Directory Domain Services
Active Directory Federation Services
Active Directory Lightweight Directory Services
Active Directory Rights Management Services
Device Health Attestation
DHCP Server
DNS Server
Fax Server
File and Storage Services (1 sur 12 installé(s))
Host Guardian Service
Hyper-V
Network Controller
Network Policy and Access Services
Print and Document Services
Remote Access
Remote Desktop Services
Volume Activation Services
Web Server (IIS)
Windows Deployment Services
Windows Server Update Services
1
Description
Web Server (IIS) provides a reliable, manageable, and scalable Web application infrastructure.
< Précédent
Suivant >
Assistant Ajout de rôles et de fonctionnalités
Ajouter les fonctionnalités requises pour Web Server (IIS) ?
Les outils suivants sont requis pour la gestion de cette fonctionnalité, mais ils ne doivent pas obligatoirement être installés sur le même serveur.
Web Server (IIS)
Management Tools
[Outils] IIS Management Console
Inclure les outils de gestion (si applicable)
Ajouter des fonctionnalités
Annuler
2

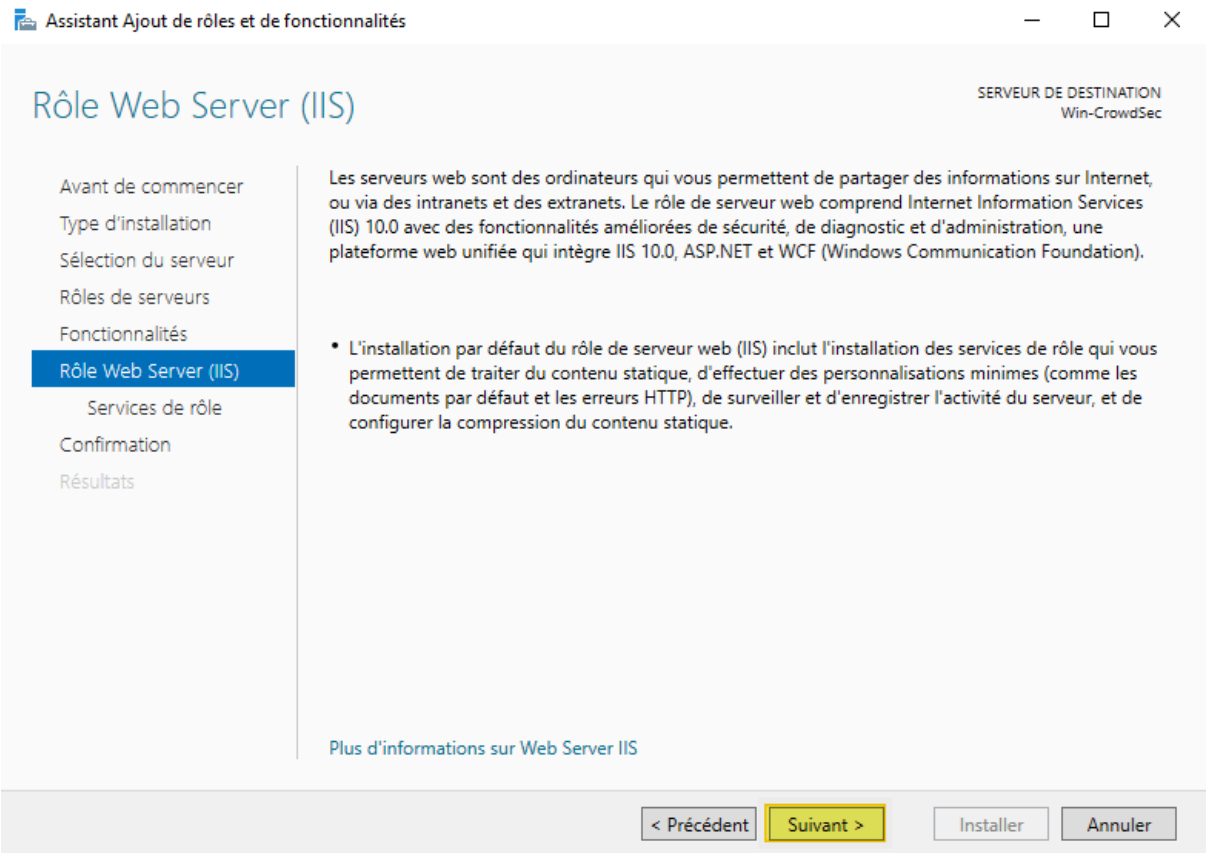
Assistant Ajout de rôles et de fonctionnalités
Rôle Web Server (IIS)
SERVEUR DE DESTINATION
Win-CrowdSec
Avant de commencer
Type d'installation
Sélection du serveur
Rôles de serveurs
Fonctionnalités
Rôle Web Server (IIS)
Services de rôle
Confirmation
Résultats
Les serveurs web sont des ordinateurs qui vous permettent de partager des informations sur Internet, ou via des intranets et des extranets. Le rôle de serveur web comprend Internet Information Services (IIS) 10.0 avec des fonctionnalités améliorées de sécurité, de diagnostic et d'administration, une plateforme web unifiée qui intègre IIS 10.0, ASP.NET et WCF (Windows Communication Foundation).
L'installation par défaut du rôle de serveur web (IIS) inclut l'installation des services de rôle qui vous permettent de traiter du contenu statique, d'effectuer des personnalisations minimes (comme les documents par défaut et les erreurs HTTP), de surveiller et d'enregistrer l'activité du serveur, et de configurer la compression du contenu statique.
Plus d'informations sur Web Server IIS
< Précédent
Suivant >
Installer
Annuler

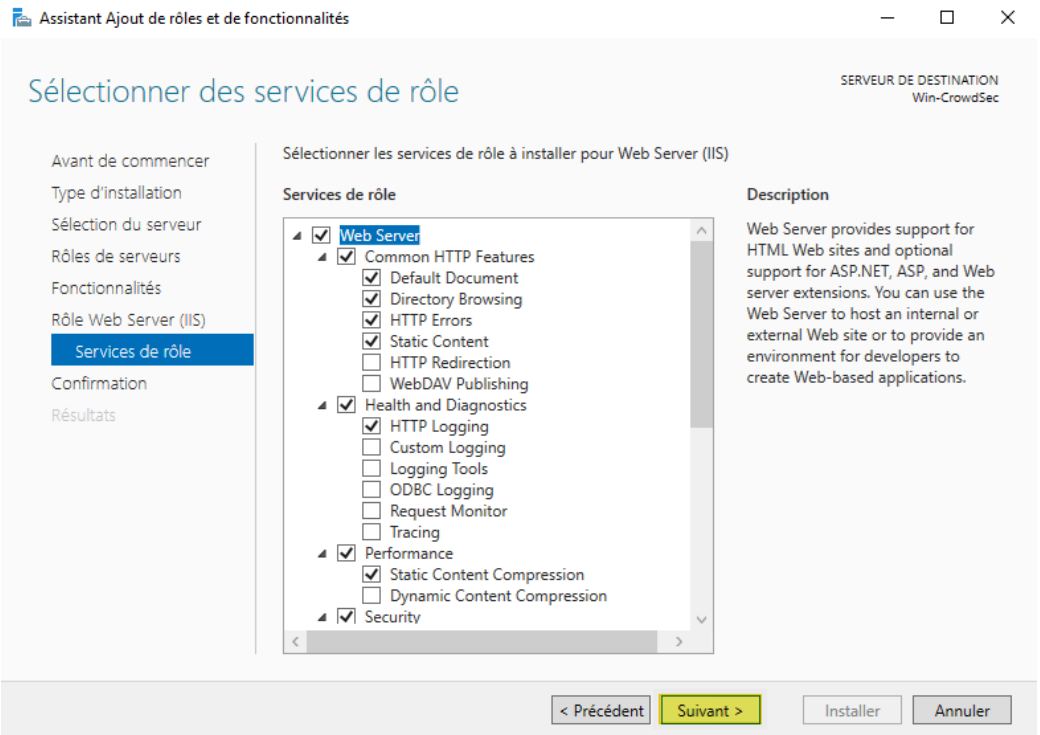
Assistant Ajout de rôles et de fonctionnalités
Sélectionner des services de rôle
SERVEUR DE DESTINATION
Win-CrowdSec
Avant de commencer
Type d'installation
Sélection du serveur
Rôles de serveurs
Fonctionnalités
Rôle Web Server (IIS)
Services de rôle
Confirmation
Résultats
Sélectionner les services de rôle à installer pour Web Server (IIS)
Services de rôle
Web Server
Common HTTP Features
Default Document
Directory Browsing
HTTP Errors
Static Content
HTTP Redirection
WebDAV Publishing
Health and Diagnostics
HTTP Logging
Custom Logging
Logging Tools
ODBC Logging
Request Monitor
Tracing
Performance
Static Content Compression
Dynamic Content Compression
Security
Description
Web Server provides support for HTML Web sites and optional support for ASP.NET, ASP, and Web server extensions. You can use the Web Server to host an internal or external Web site or to provide an environment for developers to create Web-based applications.
< Précédent
Suivant >
Installer
Annuler

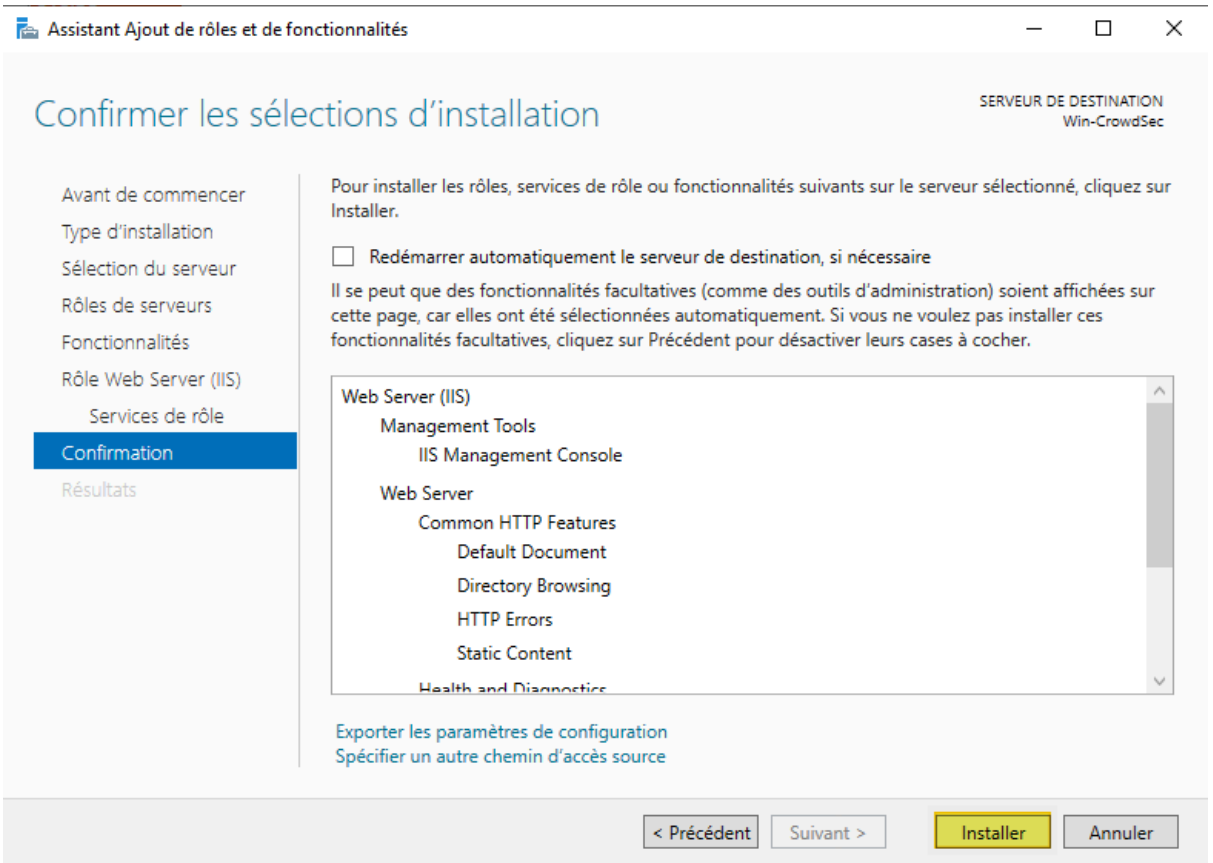
Assistant Ajout de rôles et de fonctionnalités
Confirmer les sélections d'installation
SERVEUR DE DESTINATION
Win-CrowdSec
Avant de commencer
Type d'installation
Sélection du serveur
Rôles de serveurs
Fonctionnalités
Rôle Web Server (IIS)
Services de rôle
Confirmation
Résultats
Pour installer les rôles, services de rôle ou fonctionnalités suivants sur le serveur sélectionné, cliquez sur Installer.
Redémarrer automatiquement le serveur de destination, si nécessaire
Il se peut que des fonctionnalités facultatives (comme des outils d'administration) soient affichées sur cette page, car elles ont été sélectionnées automatiquement. Si vous ne voulez pas installer ces fonctionnalités facultatives, cliquez sur Précédent pour désactiver leurs cases à cocher.
Web Server (IIS)
Management Tools
IIS Management Console
Web Server
Common HTTP Features
Default Document
Directory Browsing
HTTP Errors
Static Content
Exporter les paramètres de configuration
Spécifier un autre chemin d'accès source
< Précédent
Suivant >
Installer
Annuler

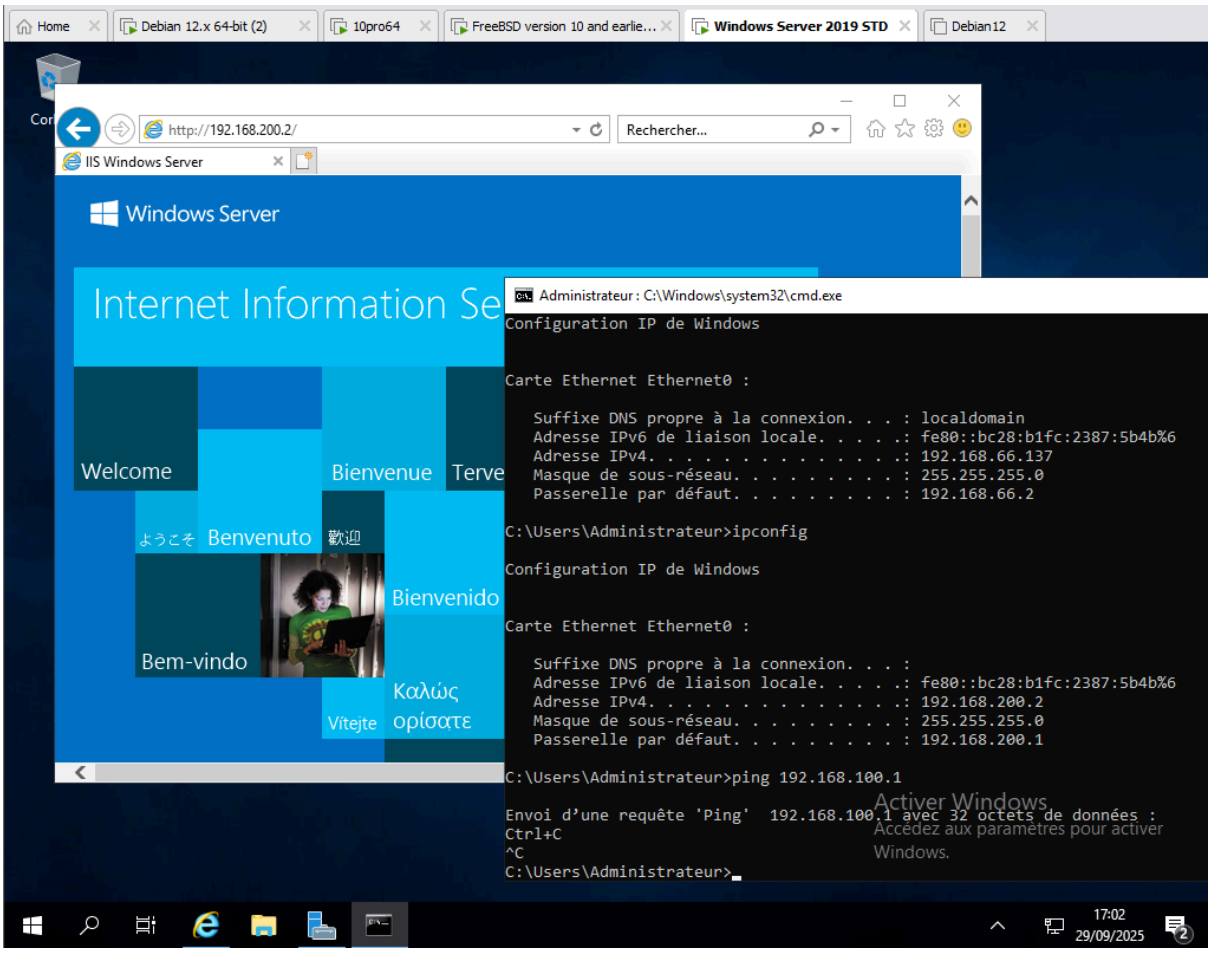
Home
Debian 12.x 64-bit (2)
10pro64
FreeBSD version 10 and earlie...
Windows Server 2019 STD
Debian12
http://192.168.200.2/
Rechercher...
IIS Windows Server
Windows Server
Internet Information Se
Welcome
Bienvenue
Terve
ようこそ
Benvenuto
歓迎
Bienvenido
Bem-vindo
Καλώς ορίσατε
Vítejte
Administrateur : C:\Windows\system32\cmd.exe
Configuration IP de Windows
Carte Ethernet Ethernet0 :
Suffixe DNS propre à la connexion. . . : localdomain
Adresse IPv6 de liaison locale. . . . .: fe80::bc28:b1fc:2387:5b4b%6
Adresse IPv4. . . . . .: 192.168.66.137
Masque de sous-réseau. . . . . : 255.255.255.0
Passerelle par défaut. . . . . : 192.168.66.2
C:\Users\Administrateur>ipconfig
Configuration IP de Windows
Carte Ethernet Ethernet0 :
Suffixe DNS propre à la connexion. . . :
Adresse IPv6 de liaison locale. . . . .: fe80::bc28:b1fc:2387:5b4b%6
Adresse IPv4. . . . . .: 192.168.200.2
Masque de sous-réseau. . . . . : 255.255.255.0
Passerelle par défaut. . . . . : 192.168.200.1
C:\Users\Administrateur>ping 192.168.100.1
Envoi d'une requête 'Ping' 192.168.100.1 avec 32 octets de données :
Ctrl+C
^C
C:\Users\Administrateur>
Activer Windows
Accédez aux paramètres pour activer Windows.
17:02
29/09/2025

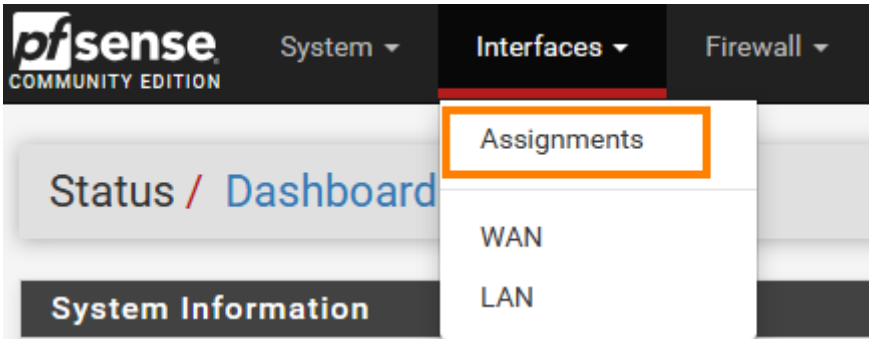
pfsense
COMMUNITY EDITION
System
Interfaces
Firewall
Assignments
WAN
LAN
Status / Dashboard
System Information

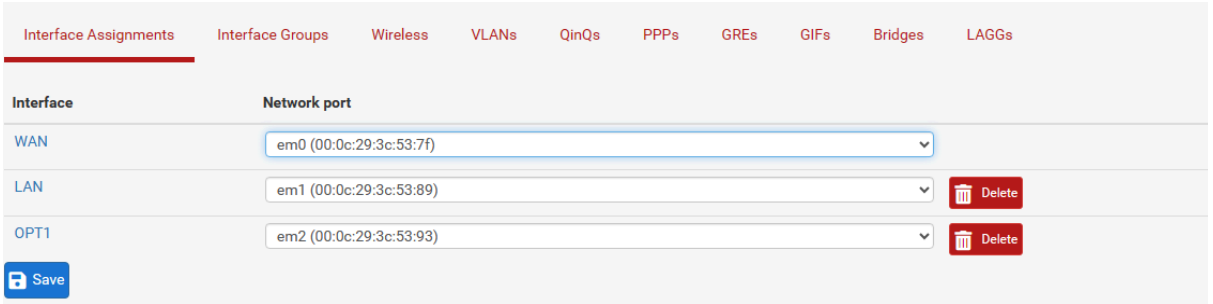
Interface Assignments
Interface Groups
Wireless
VLANs
QinQs
PPPs
GREs
GIFs
Bridges
LAGGs
Interface
Network port
WAN
em0 (00:0c:29:3c:53:7f)
LAN
em1 (00:0c:29:3c:53:89)
Delete
OPT1
em2 (00:0c:29:3c:53:93)
Delete
Save

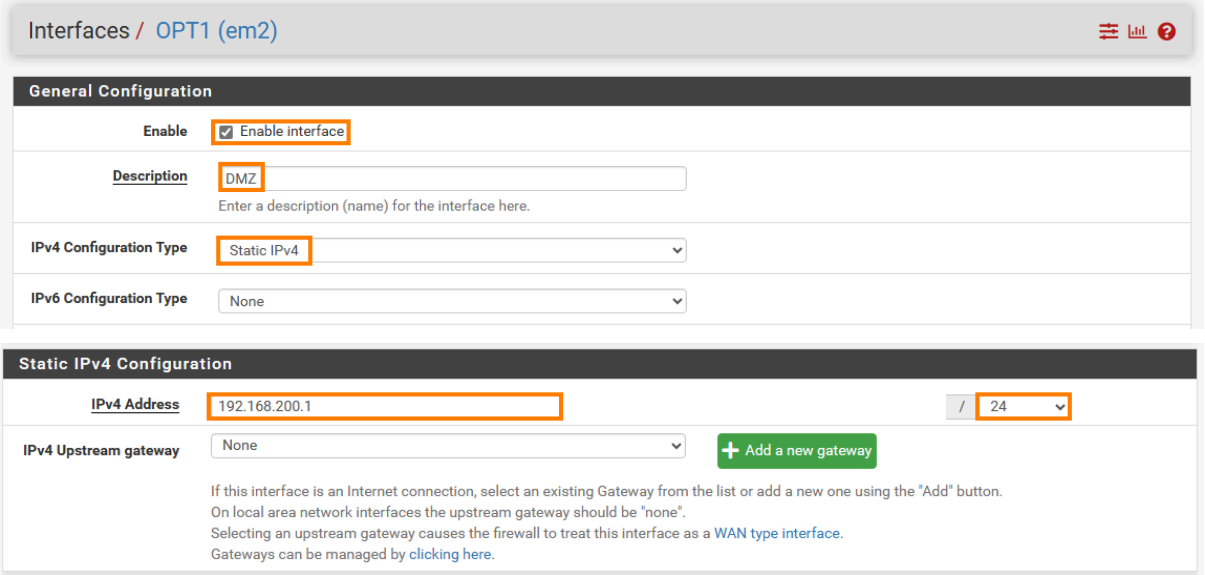
Interfaces / OPT1 (em2)
General Configuration
Enable
Enable interface
Description
DMZ
Enter a description (name) for the interface here.
IPv4 Configuration Type
Static IPv4
IPv6 Configuration Type
None
Static IPv4 Configuration
IPv4 Address
192.168.200.1
/
24
IPv4 Upstream gateway
None
Add a new gateway
If this interface is an Internet connection, select an existing Gateway from the list or add a new one using the "Add" button.
On local area network interfaces the upstream gateway should be "none".
Selecting an upstream gateway causes the firewall to treat this interface as a WAN type interface.
Gateways can be managed by clicking here.

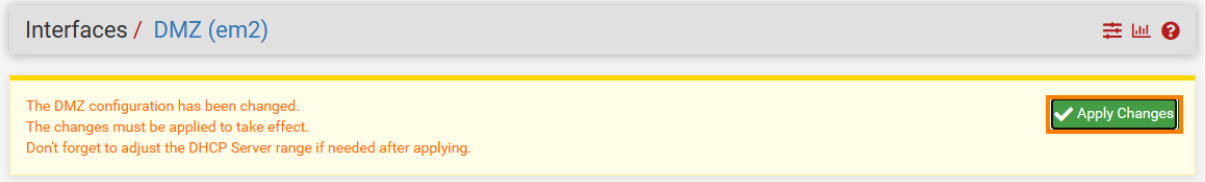
Interfaces / DMZ (em2)
The DMZ configuration has been changed.
The changes must be applied to take effect.
Don't forget to adjust the DHCP Server range if needed after applying.
Apply Changes

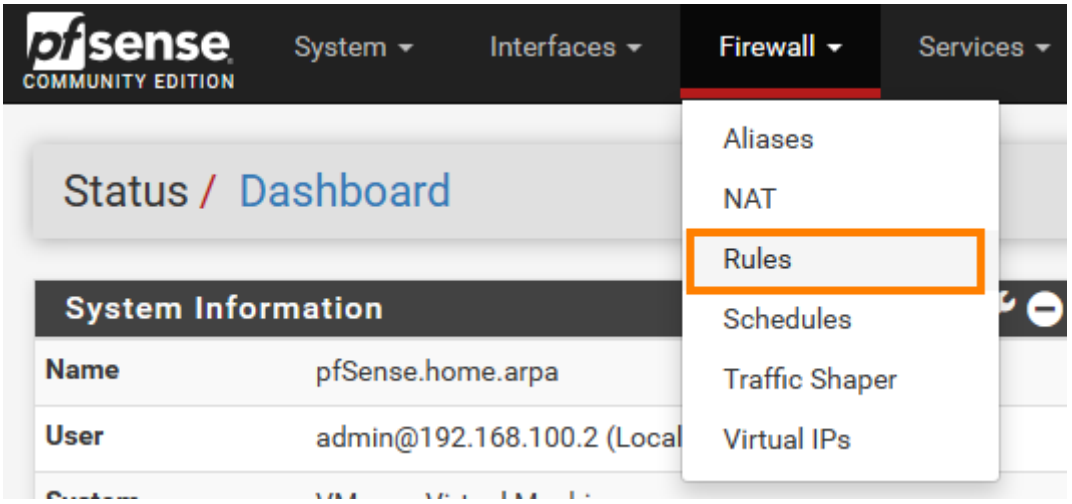
pfsense
COMMUNITY EDITION
System
Interfaces
Firewall
Services
Aliases
NAT
Rules
Schedules
Traffic Shaper
Virtual IPs
Status / Dashboard
System Information
Name
pfSense.home.arpa
User
admin@192.168.100.2 (Local

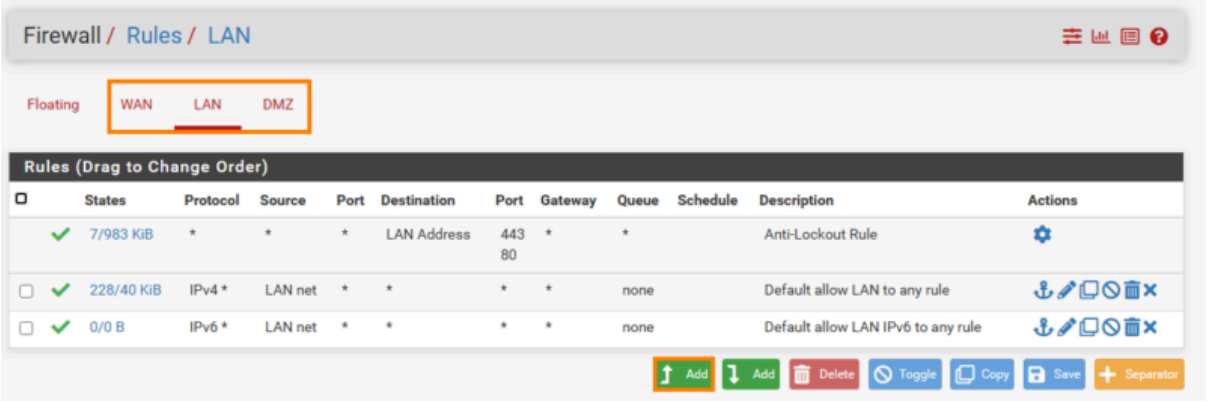
Firewall / Rules / LAN
Floating
WAN
LAN
DMZ
Rules (Drag to Change Order)
States Protocol Source Port Destination Port Gateway Queue Schedule Description Actions
7/983 KiB * * * LAN Address 443 80 * * Anti-Lockout Rule
228/40 KiB IPv4 * LAN net * * * * none Default allow LAN to any rule
0/0 B IPv6 * LAN net * * * * none Default allow LAN IPv6 to any rule
Add
Add
Delete
Toggle
Copy
Save
Separator

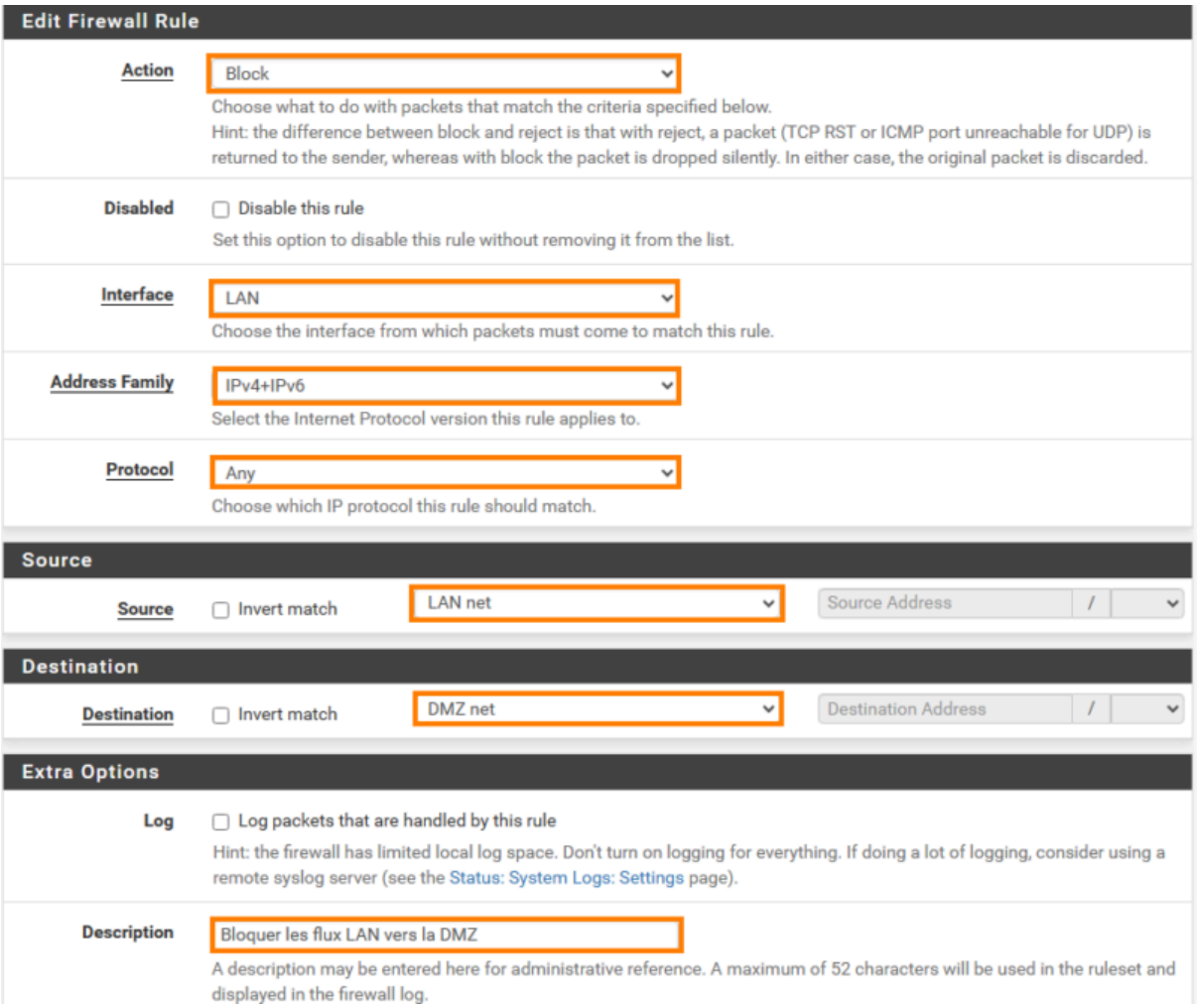
Edit Firewall Rule
Action
Block
Choose what to do with packets that match the criteria specified below.
Hint: the difference between block and reject is that with reject, a packet (TCP RST or ICMP port unreachable for UDP) is returned to the sender, whereas with block the packet is dropped silently. In either case, the original packet is discarded.
Disabled
Disable this rule
Set this option to disable this rule without removing it from the list.
Interface
LAN
Choose the interface from which packets must come to match this rule.
Address Family
IPv4+IPv6
Select the Internet Protocol version this rule applies to.
Protocol
Any
Choose which IP protocol this rule should match.
Source
Source
Invert match
LAN net
Source Address
Destination
Destination
Invert match
DMZ net
Destination Address
Extra Options
Log
Log packets that are handled by this rule
Hint: the firewall has limited local log space. Don't turn on logging for everything. If doing a lot of logging, consider using a remote syslog server (see the Status: System Logs: Settings page).
Description
Bloquer les flux LAN vers la DMZ
A description may be entered here for administrative reference. A maximum of 52 characters will be used in the ruleset and displayed in the firewall log.

Edit Firewall Rule

Action: Pass
Choose what to do with packets that match the criteria specified below.
Hint: the difference between block and reject is that with reject, a packet (TCP RST or ICMP port unreachable for UDP) is returned to the sender, whereas with block the packet is dropped silently. In either case, the original packet is discarded.

Disabled: ☐ Disable this rule
Set this option to disable this rule without removing it from the list.

Interface: LAN
Choose the interface from which packets must come to match this rule.

Address Family: IPv4
Select the Internet Protocol version this rule applies to.

Protocol: TCP
Choose which IP protocol this rule should match.

Source

Source: ☐ Invert match | LAN net | Source Address /

Display Advanced
The **Source Port Range** for a connection is typically random and almost never equal to the destination port. In most cases this setting must remain at its default value, **any**.

Destination

Destination: ☐ Invert match | Single host or alias | 192.168.200.2 /

Destination Port Range: HTTP (80) (From) | Custom | HTTP (80) (To) | Custom
Specify the destination port or port range for this rule. The "To" field may be left empty if only filtering a single port.

Edit Firewall Rule

Action: Block
Choose what to do with packets that match the criteria specified below.
Hint: the difference between block and reject is that with reject, a packet (TCP RST or ICMP port unreachable for UDP) is returned to the sender, whereas with block the packet is dropped silently. In either case, the original packet is discarded.

Disabled: ☐ Disable this rule
Set this option to disable this rule without removing it from the list.

Interface: DMZ
Choose the interface from which packets must come to match this rule.

Address Family: IPv4+IPv6
Select the Internet Protocol version this rule applies to.

Protocol: Any
Choose which IP protocol this rule should match.

Source

Source: ☐ Invert match | DMZ net | Source Address /

Destination

Destination: ☐ Invert match | LAN net | Destination Address /

Extra Options

Log: ☐ Log packets that are handled by this rule
Hint: the firewall has limited local log space. Don't turn on logging for everything. If doing a lot of logging, consider using a remote syslog server (see the Status: System Logs: Settings page).

Description: Bloquer les flux de la DMZ vers le LAN
A description may be entered here for administrative reference. A maximum of 52 characters will be used in the ruleset and displayed in the firewall log.

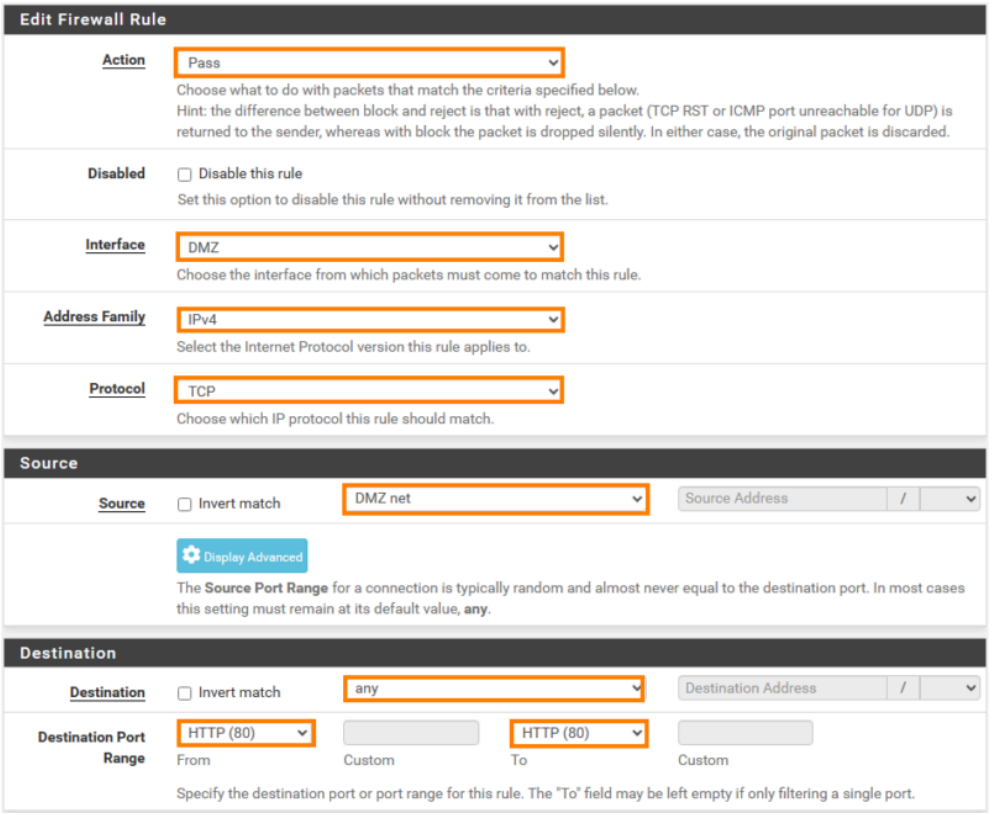
Edit Firewall Rule
Action
Pass
Choose what to do with packets that match the criteria specified below.
Hint: the difference between block and reject is that with reject, a packet (TCP RST or ICMP port unreachable for UDP) is returned to the sender, whereas with block the packet is dropped silently. In either case, the original packet is discarded.
Disabled
Disable this rule
Set this option to disable this rule without removing it from the list.
Interface
DMZ
Choose the interface from which packets must come to match this rule.
Address Family
IPv4
Select the Internet Protocol version this rule applies to.
Protocol
TCP
Choose which IP protocol this rule should match.
Source
Source
Invert match
DMZ net
Source Address
Display Advanced
The Source Port Range for a connection is typically random and almost never equal to the destination port. In most cases this setting must remain at its default value, any.
Destination
Destination
Invert match
any
Destination Address
Destination Port Range
HTTP (80)
From
Custom
HTTP (80)
To
Custom
Specify the destination port or port range for this rule. The "To" field may be left empty if only filtering a single port.

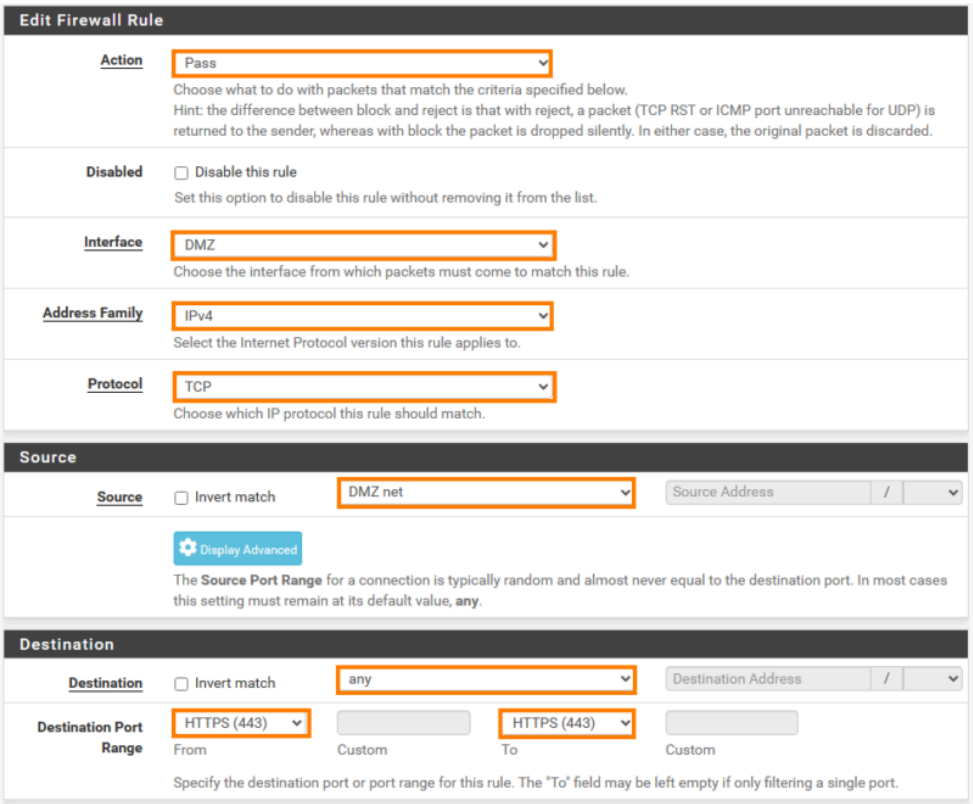
Edit Firewall Rule
Action
Pass
Choose what to do with packets that match the criteria specified below.
Hint: the difference between block and reject is that with reject, a packet (TCP RST or ICMP port unreachable for UDP) is returned to the sender, whereas with block the packet is dropped silently. In either case, the original packet is discarded.
Disabled
Disable this rule
Set this option to disable this rule without removing it from the list.
Interface
DMZ
Choose the interface from which packets must come to match this rule.
Address Family
IPv4
Select the Internet Protocol version this rule applies to.
Protocol
TCP
Choose which IP protocol this rule should match.
Source
Source
Invert match
DMZ net
Source Address
Display Advanced
The Source Port Range for a connection is typically random and almost never equal to the destination port. In most cases this setting must remain at its default value, any.
Destination
Destination
Invert match
any
Destination Address
Destination Port Range
HTTPS (443)
From
Custom
HTTPS (443)
To
Custom
Specify the destination port or port range for this rule. The "To" field may be left empty if only filtering a single port.

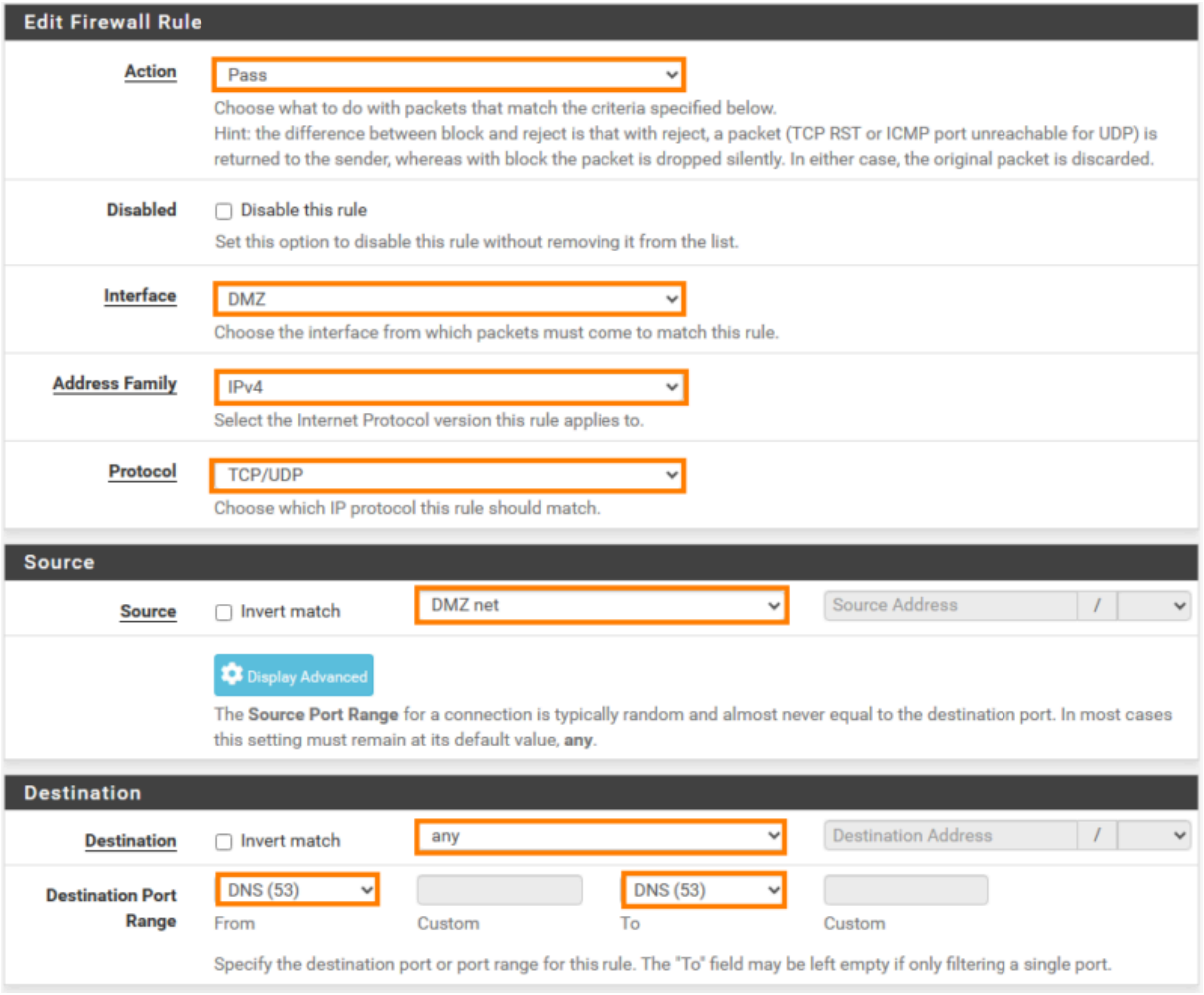
Edit Firewall Rule
Action
Pass
Choose what to do with packets that match the criteria specified below.
Hint: the difference between block and reject is that with reject, a packet (TCP RST or ICMP port unreachable for UDP) is returned to the sender, whereas with block the packet is dropped silently. In either case, the original packet is discarded.
Disabled
Disable this rule
Set this option to disable this rule without removing it from the list.
Interface
DMZ
Choose the interface from which packets must come to match this rule.
Address Family
IPv4
Select the Internet Protocol version this rule applies to.
Protocol
TCP/UDP
Choose which IP protocol this rule should match.
Source
Source
Invert match
DMZ net
Source Address
Display Advanced
The Source Port Range for a connection is typically random and almost never equal to the destination port. In most cases this setting must remain at its default value, any.
Destination
Destination
Invert match
any
Destination Address
Destination Port Range
DNS (53)
From
Custom
DNS (53)
To
Custom
Specify the destination port or port range for this rule. The "To" field may be left empty if only filtering a single port.

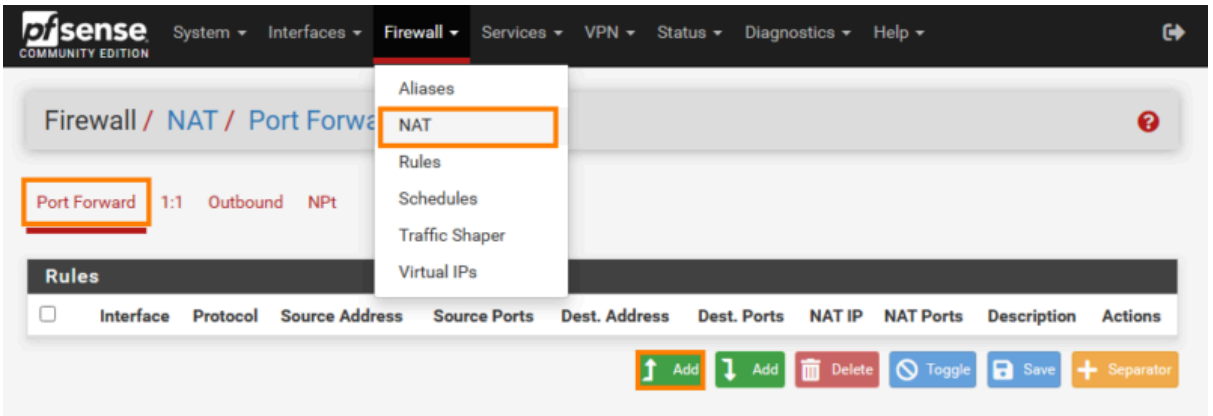
pfsense
COMMUNITY EDITION
System
Interfaces
Firewall
Services
VPN
Status
Diagnostics
Help
Aliases
NAT
Rules
Schedules
Traffic Shaper
Virtual IPs
Firewall / NAT / Port Forwa
Port Forward
1:1
Outbound
NPt
Rules
Interface
Protocol
Source Address
Source Ports
Dest. Address
Dest. Ports
NAT IP
NAT Ports
Description
Actions
Add
Add
Delete
Toggle
Save
Separator

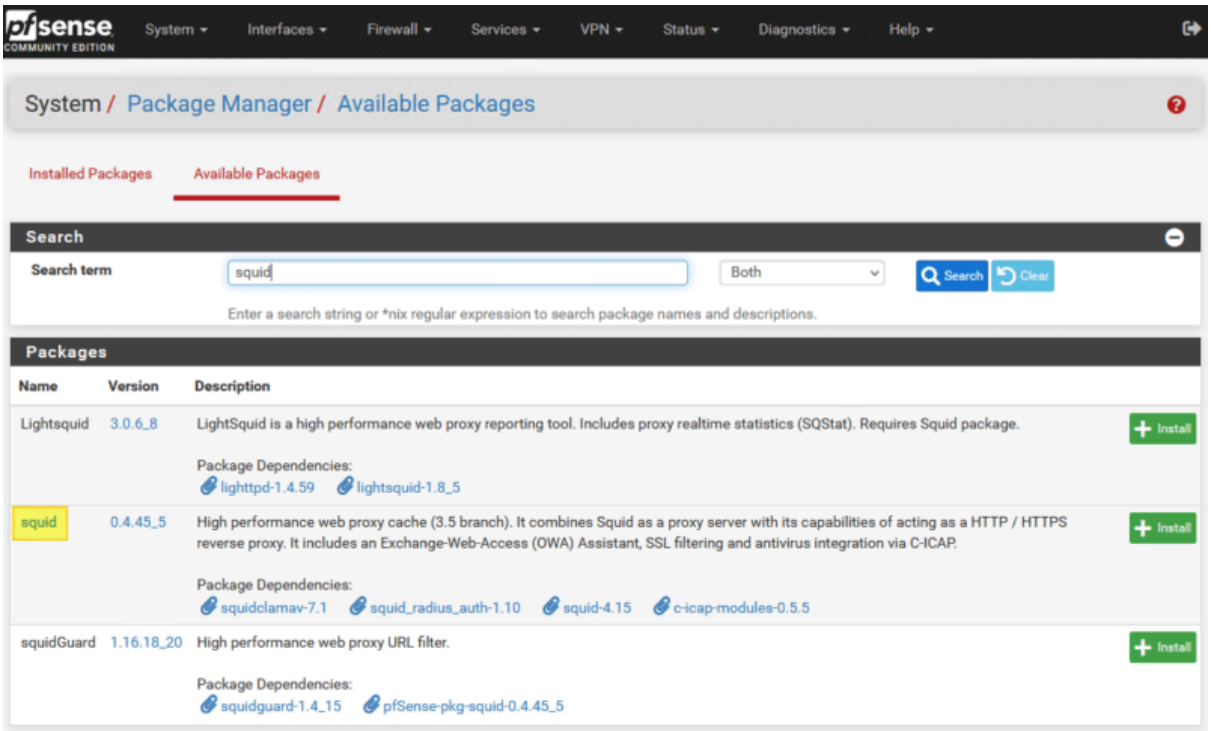
pfsense COMMUNITY EDITION
System Interfaces Firewall Services VPN Status Diagnostics Help
System / Package Manager / Available Packages
Installed Packages
Available Packages
Search
Search term
squid
Both
Search
Clear
Enter a search string or *nix regular expression to search package names and descriptions.
Packages
Name
Version
Description
Lightsquid
3.0.6_8
LightSquid is a high performance web proxy reporting tool. Includes proxy realtime statistics (SQStat). Requires Squid package.
Package Dependencies:
lighttpd-1.4.59
lightsquid-1.8_5
Install
squid
0.4.45_5
High performance web proxy cache (3.5 branch). It combines Squid as a proxy server with its capabilities of acting as a HTTP / HTTPS reverse proxy. It includes an Exchange-Web-Access (OWA) Assistant, SSL filtering and antivirus integration via C-ICAP.
Package Dependencies:
squidclamav-7.1
squid_radius_auth-1.10
squid-4.15
c-icap-modules-0.5.5
Install
squidGuard
1.16.18_20
High performance web proxy URL filter.
Package Dependencies:
squidguard-1.4_15
pfSense-pkg-squid-0.4.45_5
Install

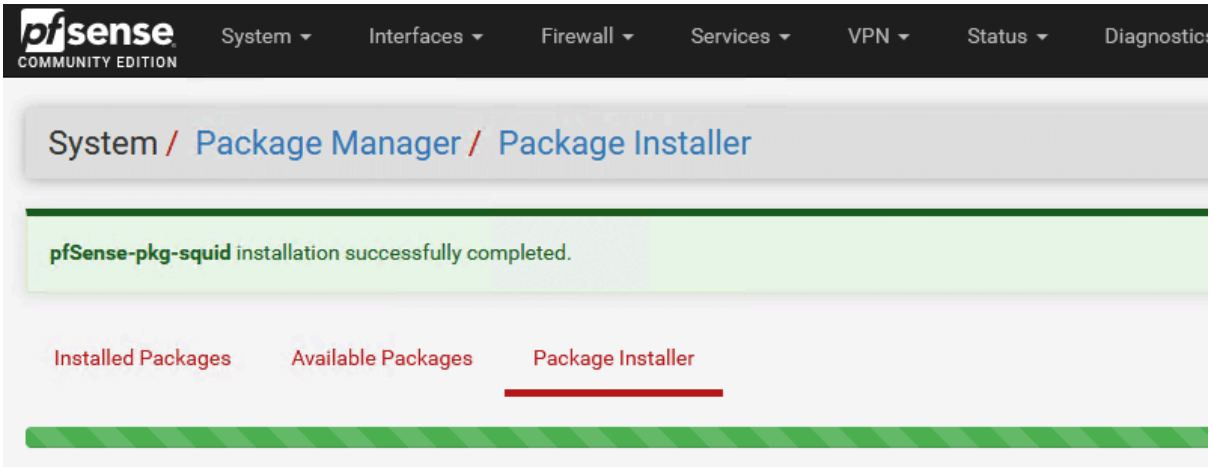
pfsense COMMUNITY EDITION
System Interfaces Firewall Services VPN Status Diagnostics
System / Package Manager / Package Installer
pfSense-pkg-squid installation successfully completed.
Installed Packages
Available Packages
Package Installer

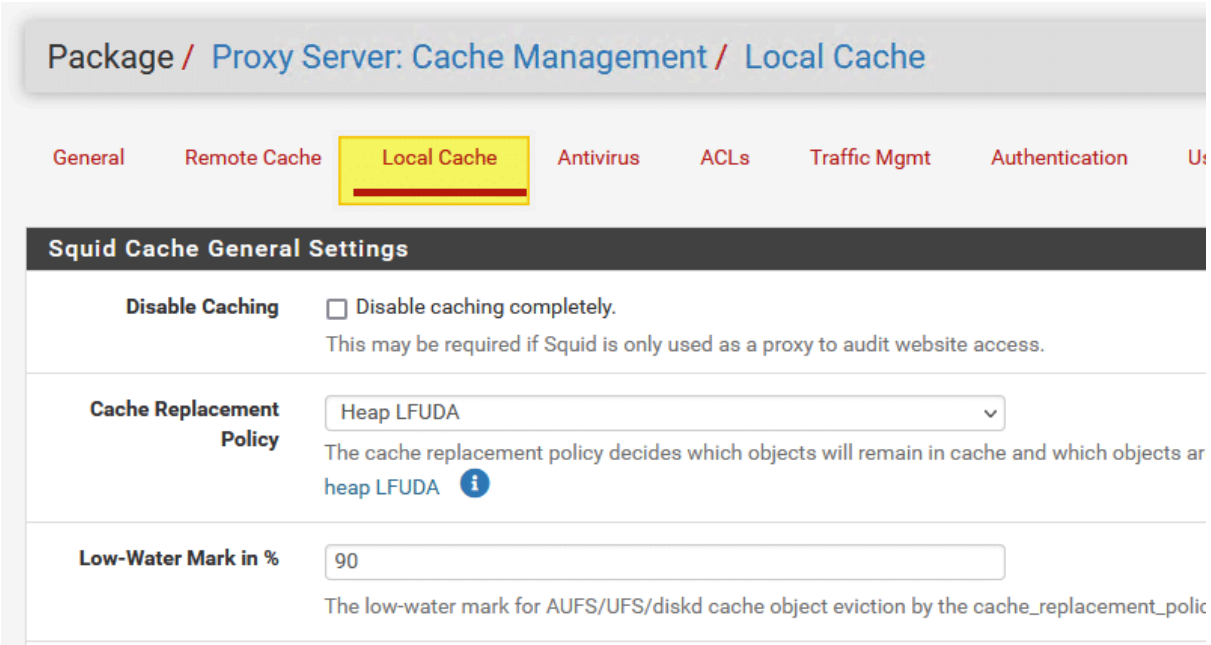
Package / Proxy Server: Cache Management / Local Cache
General
Remote Cache
Local Cache
Antivirus
ACLs
Traffic Mgmt
Authentication
Squid Cache General Settings
Disable Caching
Disable caching completely.
This may be required if Squid is only used as a proxy to audit website access.
Cache Replacement Policy
Heap LFUDA
The cache replacement policy decides which objects will remain in cache and which objects ar
heap LFUDA
Low-Water Mark in %
90
The low-water mark for AUFS/UFS/diskd cache object eviction by the cache_replacement_polic

Résultat

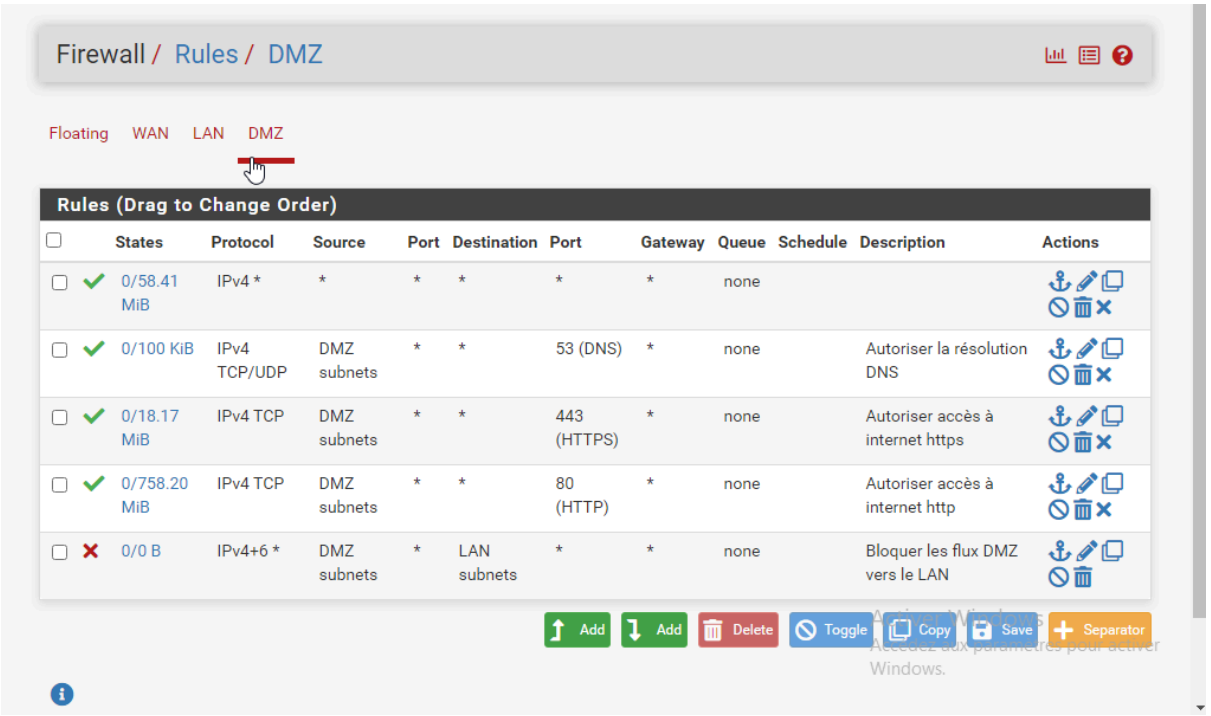
Firewall / Rules / DMZ
Floating WAN LAN DMZ
Rules (Drag to Change Order)
States Protocol Source Port Destination Port Gateway Queue Schedule Description Actions
0/58.41 MiB IPv4 * * * * * * none
0/100 KiB IPv4 TCP/UDP DMZ subnets * * 53 (DNS) * none Autoriser la résolution DNS
0/18.17 MiB IPv4 TCP DMZ subnets * * 443 (HTTPS) * none Autoriser accès à internet https
0/758.20 MiB IPv4 TCP DMZ subnets * * 80 (HTTP) * none Autoriser accès à internet http
0/0 B IPv4+6 * DMZ subnets * LAN subnets * * none Bloquer les flux DMZ vers le LAN
Add Add Delete Toggle Copy Save Separator

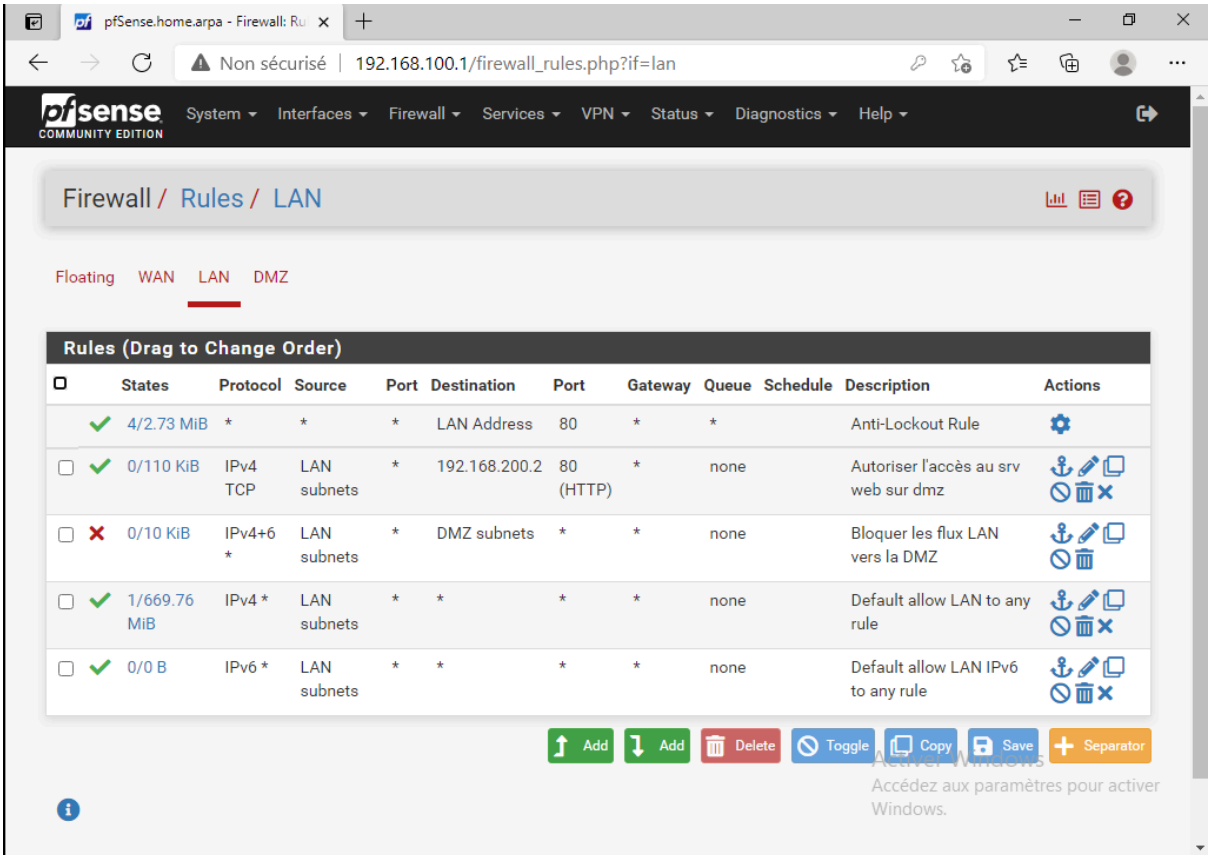
pfSense.home.arpa - Firewall: Ru
Non sécurisé | 192.168.100.1/firewall_rules.php?if=lan
pfsense COMMUNITY EDITION
System Interfaces Firewall Services VPN Status Diagnostics Help
Firewall / Rules / LAN
Floating WAN LAN DMZ
Rules (Drag to Change Order)
States Protocol Source Port Destination Port Gateway Queue Schedule Description Actions
4/2.73 MiB * * * LAN Address 80 * * Anti-Lockout Rule
0/110 KiB IPv4 TCP LAN subnets * 192.168.200.2 80 (HTTP) * none Autoriser l'accès au srv web sur dmz
0/10 KiB IPv4+6 * LAN subnets * DMZ subnets * * none Bloquer les flux LAN vers la DMZ
1/669.76 MiB IPv4 * LAN subnets * * * * none Default allow LAN to any rule
0/0 B IPv6 * LAN subnets * * * * none Default allow LAN IPv6 to any rule
Add Add Delete Toggle Copy Save Separator
Accédez aux paramètres pour activer Windows.

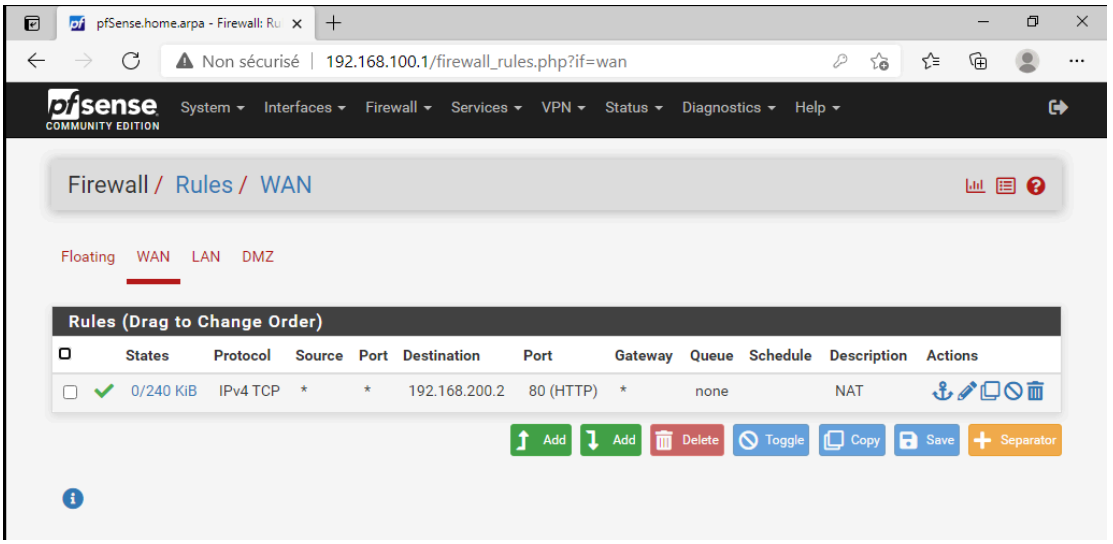
pfSense.home.arpa - Firewall: Ru
Non sécurisé | 192.168.100.1/firewall_rules.php?if=wan
pfsense COMMUNITY EDITION
System Interfaces Firewall Services VPN Status Diagnostics Help
Firewall / Rules / WAN
Floating WAN LAN DMZ
Rules (Drag to Change Order)
States Protocol Source Port Destination Port Gateway Queue Schedule Description Actions
0/240 KiB IPv4 TCP * * 192.168.200.2 80 (HTTP) * none NAT
Add Add Delete Toggle Copy Save Separator

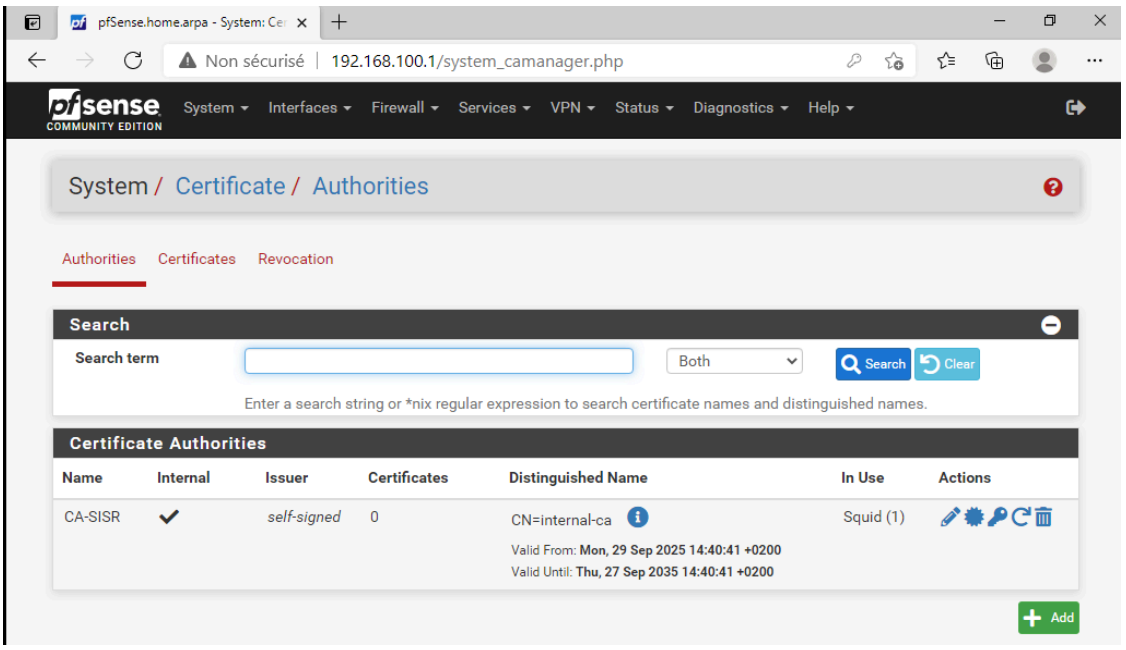
pfSense.home.arpa - System: Ce
Non sécurisé | 192.168.100.1/system_camanager.php
pfsense COMMUNITY EDITION
System Interfaces Firewall Services VPN Status Diagnostics Help
System / Certificate / Authorities
Authorities Certificates Revocation
Search
Search term
Both
Search Clear
Enter a search string or *nix regular expression to search certificate names and distinguished names.
Certificate Authorities
Name Internal Issuer Certificates Distinguished Name In Use Actions
CA-SISR self-signed 0 CN=internal-ca Squid (1)
Valid From: Mon, 29 Sep 2025 14:40:41 +0200
Valid Until: Thu, 27 Sep 2035 14:40:41 +0200
Add

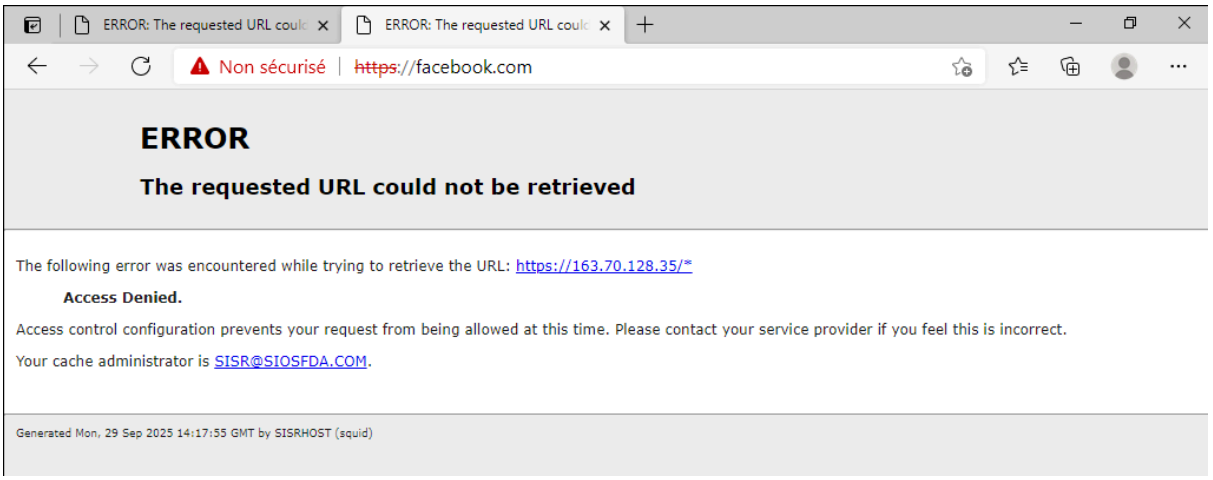
ERROR: The requested URL coul
ERROR: The requested URL coul
Non sécurisé
https://facebook.com
ERROR
The requested URL could not be retrieved
The following error was encountered while trying to retrieve the URL: https://163.70.128.35/*
Access Denied.
Access control configuration prevents your request from being allowed at this time. Please contact your service provider if you feel this is incorrect.
Your cache administrator is SISR@SIOSFDA.COM.
Generated Mon, 29 Sep 2025 14:17:55 GMT by SISRHOST (squid)

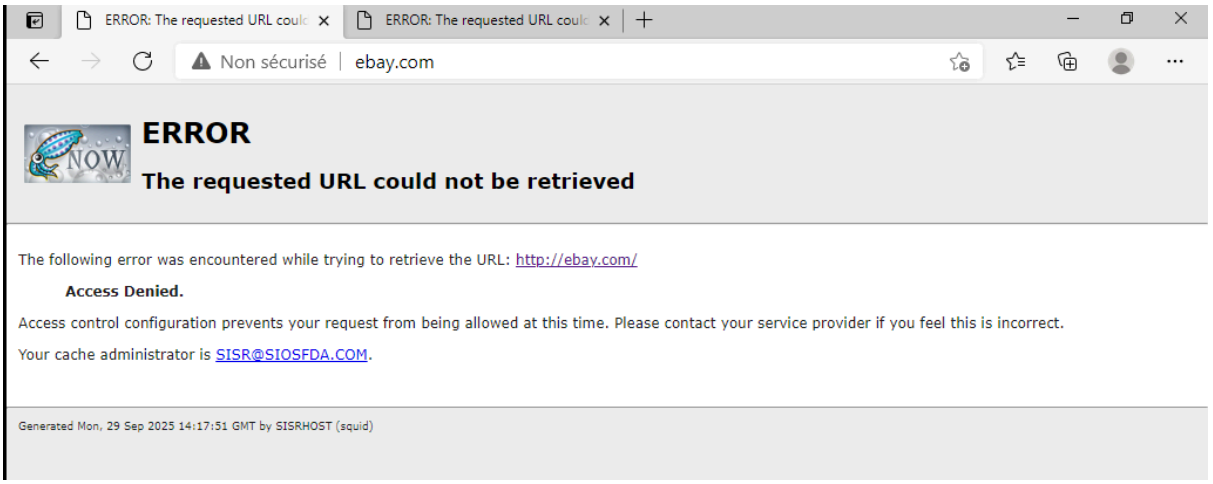
ERROR: The requested URL coul
ERROR: The requested URL coul
Non sécurisé
ebay.com
NOW
ERROR
The requested URL could not be retrieved
The following error was encountered while trying to retrieve the URL: http://ebay.com/
Access Denied.
Access control configuration prevents your request from being allowed at this time. Please contact your service provider if you feel this is incorrect.
Your cache administrator is SISR@SIOSFDA.COM.
Generated Mon, 29 Sep 2025 14:17:51 GMT by SISRHOST (squid)