Zwölf Gesänge

4. Vaters Klage

Elwert

Louise Reichardt

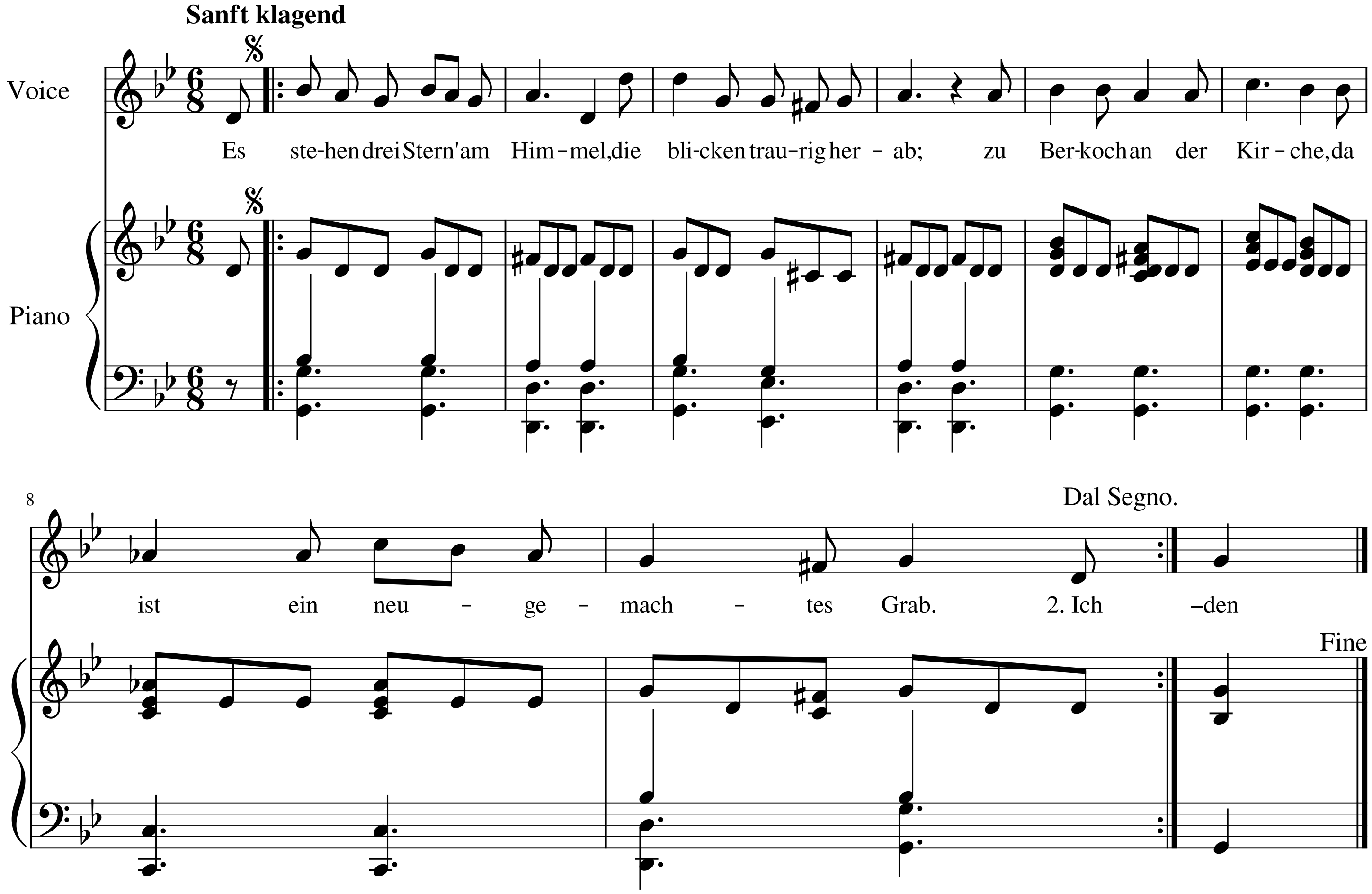
Sanft klagend
Voice
Piano
Es ste-hen drei Stern' am Him-mel, die bli-cken trau-rig her-ab; zu Ber-koch an der Kir-che, da
8
ist ein neu-ge-mach-tes Grab. 2. Ich -den
Dal Segno.
Fine

2. 5. 8.

[illegible]
[illegible]
[illegible]
[illegible]

3. 6. 9.

[illegible]
[illegible]
[illegible]
[illegible]

4. 7. 10.

[illegible]
[illegible]
[illegible]
[illegible]

OpenScore (CC0)