ALL YOU NEED IS LOVE

Capotaster 2. Bund

Play with Plectrum

Die Achtel leicht anshuffeln

Slowly ♩ = *96*

Beatles

Alle Akkorde klingen 2 Ganztöne höher

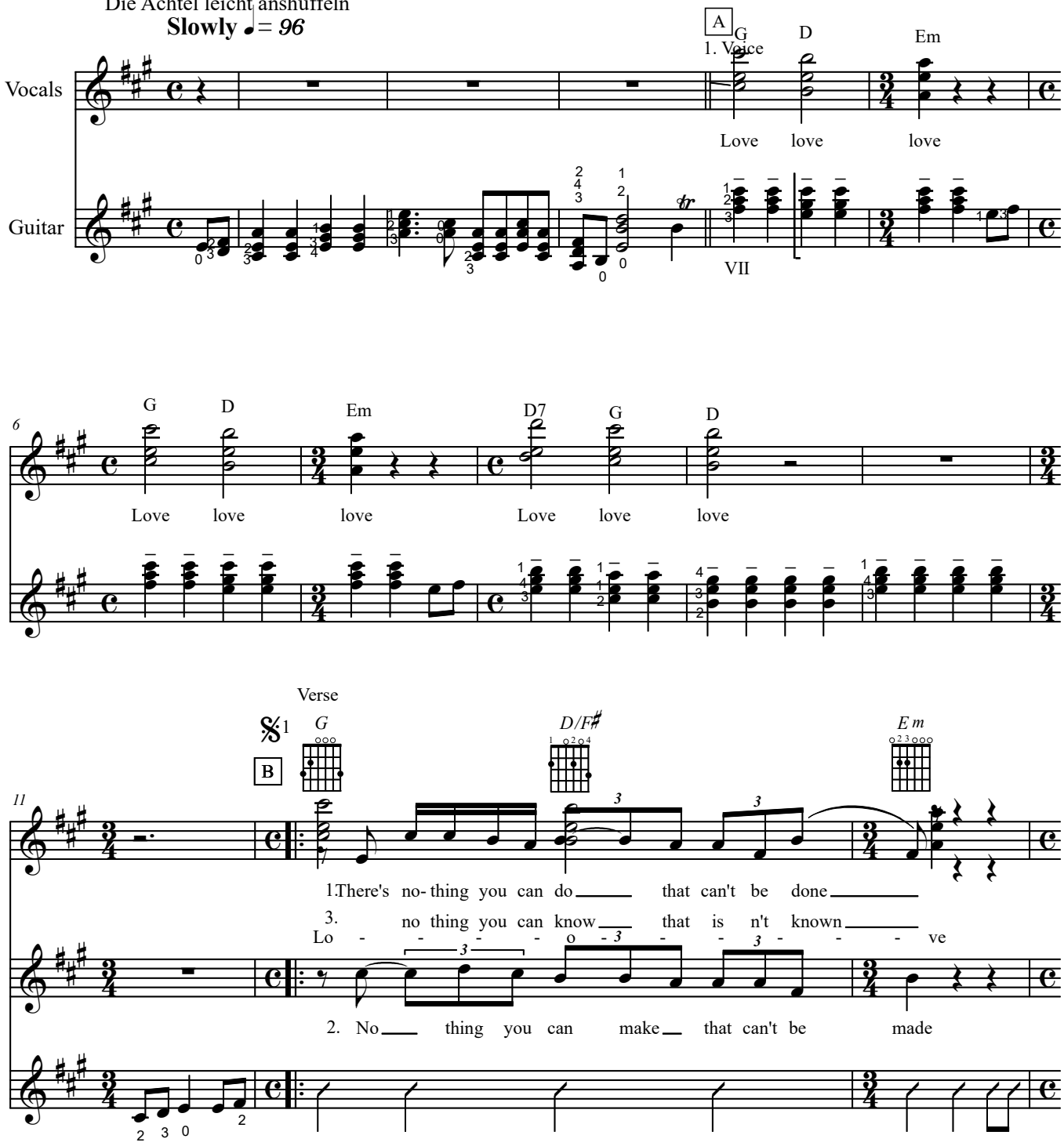

© Copyright 1976

ALL YOU NEED IS LOVE

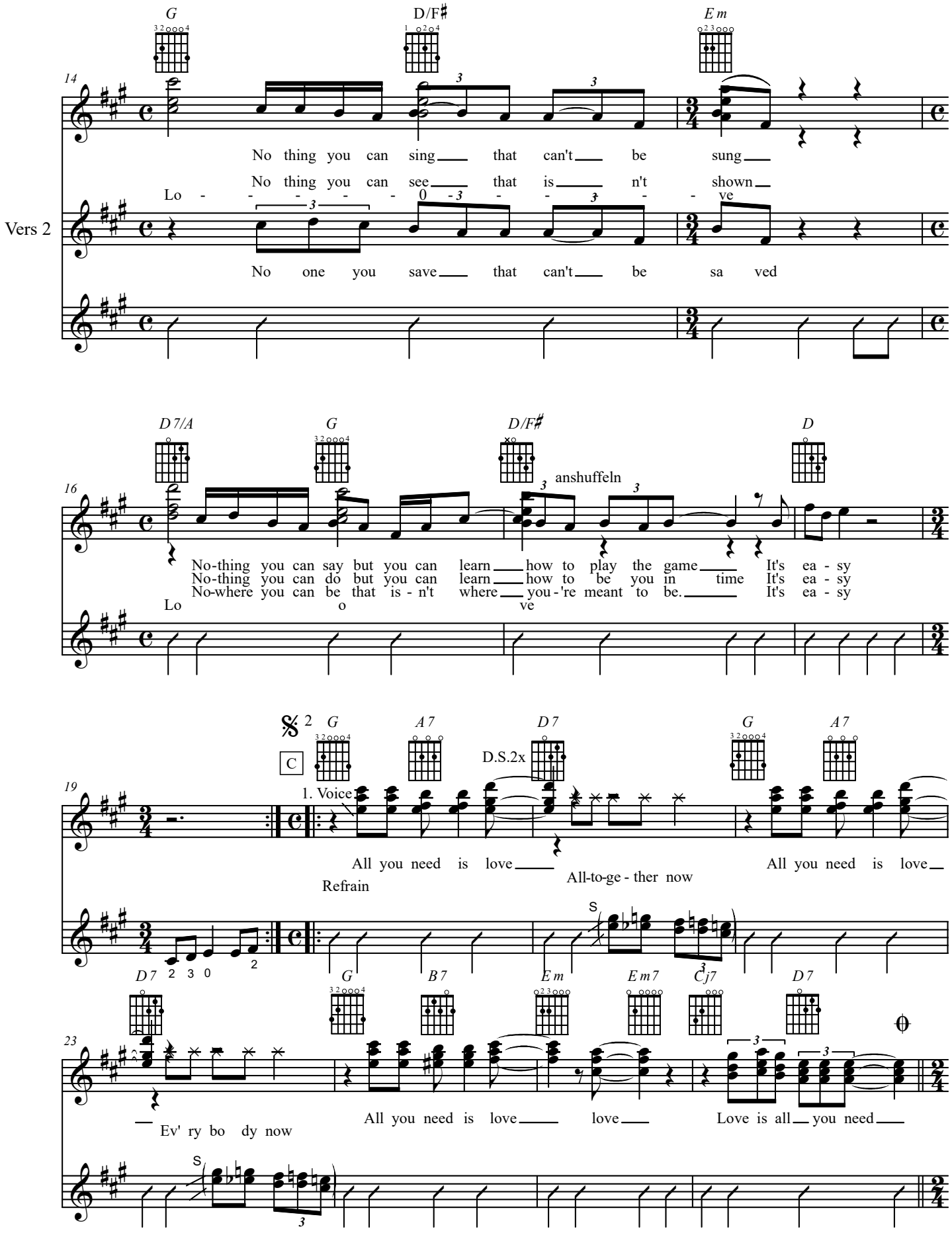

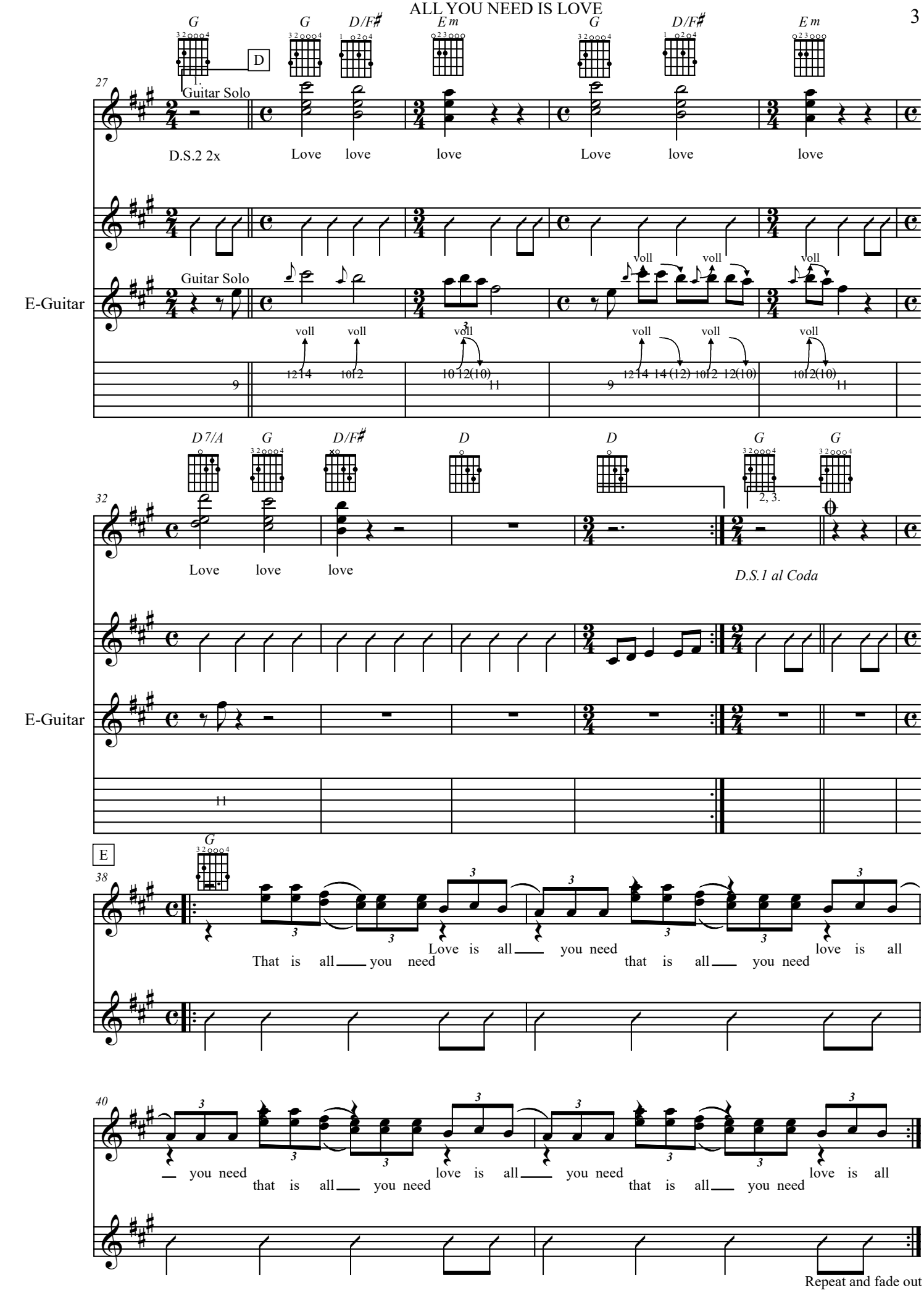
G
G
D/F♯
Em
G
D/F♯
Em
D
27
Guitar Solo
D.S.2 2x
Love love love Love love love
E-Guitar
Guitar Solo
voll
D7/A
G
D/F♯
D
D
G
G
32
Love love love
D.S.1 al Coda
E-Guitar
E
G
38
That is all you need Love is all you need that is all you need love is all
40
you need that is all you need love is all you need that is all you need love is all
Repeat and fade out