EXPERIMENT 2

WEBSITE MIRRORING USING HTTRACK

Date: 17/12/2025

AIM

The aim of this experiment is to use HTTrack to successfully mirror a specified website,preserving its structure and content in order to explore the capabilities of website mirroring tools for archival, research or offline browsing purposes and scan a website and prepare an analysis report of the website

THEORY

Website mirroring involves downloading all the files including HTML, images, scripts and other resources from a website to create a local copy. This allows for offline browsing and analysis without requiring an active internet connection. HTTrack is a popular open- source tool used for this purpose.

1. In this experiment, you will:
2. Install HTTrack and necessary security tools.
3. Use HTTrack to download a mirror of a website.
4. Examine the structure and contents of the mirrored site.
5. Observe the effectiveness and limitations of HTTrack.

HTTrack known as HTTrack Website Copier is a powerful open-source tool designed for mirroring websites and downloading their content to a local computer. This versatile utility offersa user-friendly graphical interface, making it accessible to users across different operating systems including Windows, Linux and macOS. With customizable settings users can specify thedepth of mirroring, set download

limits and apply filters to tailor the mirroring process to their specific needs. It also supports incremental updates allowing users to keep mirrored websites synchronized with changes on the live web. Its web crawling capabilities automate the process oftraversing websites by following links and preserving the relative structure of the content. Whether for archiving, offline browsing or research purposes, HTTrack serves as an indispensable tool with extensive documentation making it suitable for both novice and experienced users. However, users must exercise ethical and legal considerations when employing it to ensure compliance with copyright and internet usage laws.

ALGORITHM

Here are the basic steps to use HTTrack:

1.Download and install HTTrack: Visit the official HTTrack website (https://www.httrack.com/) and download the appropriate version for your operating system. Install the software on your computer.

2. Launch HTTrack: After installation, launch HTTrack from your computer's applications or start menu.

3. Create a new project: Click on "Create a new project" or go to "File" > "New" to start a new project.

4.Set project options: In the project options, we 'll need to provide some basic information:

- **Project name**: Choose a name for the project.
- **Base path**: Select a location on your computer where the downloaded website will be stored.
- **URL**: Enter the URL of the website you want to copy.

5. Set filters (optional): If you want to download only specific parts of the website, you can set filters. For example, you can exclude certain file types or specific directories.

6. Start the download: Click on the "Next" button or go to "Action" > "Download" to start the downloading process. HTTrack will start crawling the website, following links, and downloading the necessary files.

7. Monitor the progress: HTTrack will display a progress window showing the number of files downloaded, their size, and the current status. You can also see the downloaded files and folders in the chosen base path on your computer.

8. Browse the downloaded website: Once the download is complete, you can open the downloaded website by navigating to the base path location on your computer and opening the main HTML file or index.html in a web browser.

OUTPUT

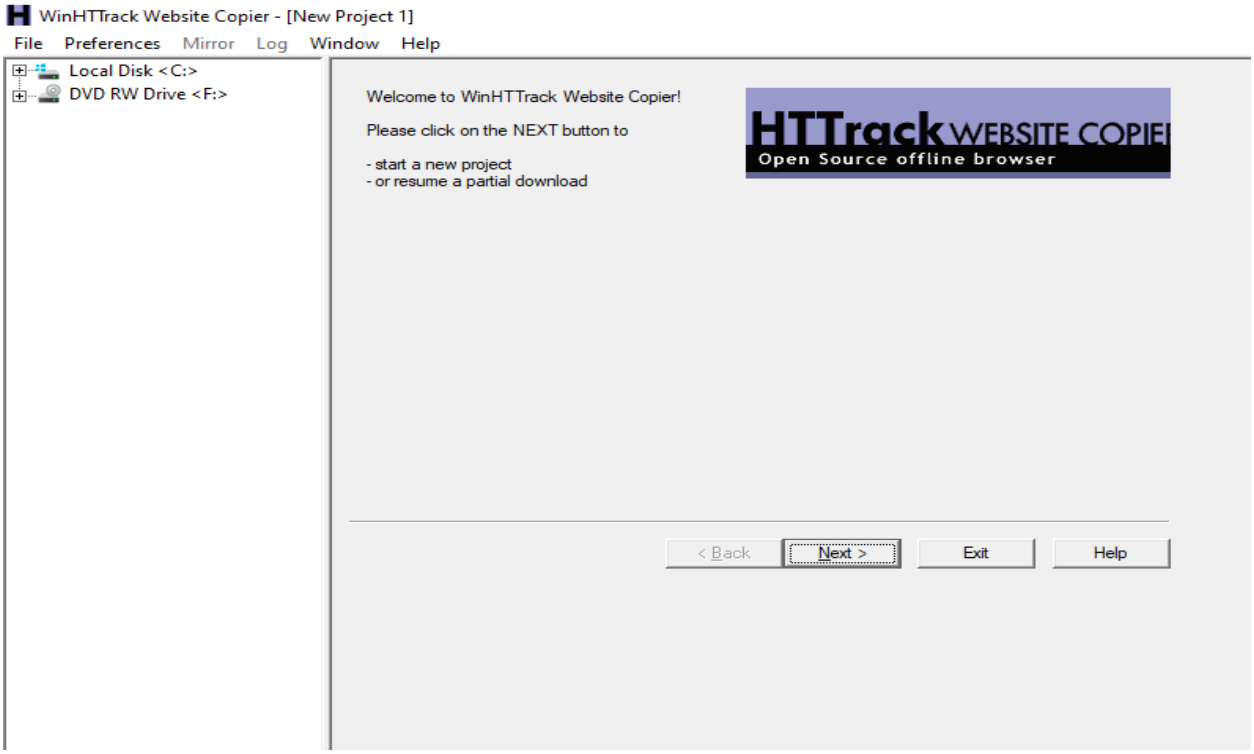

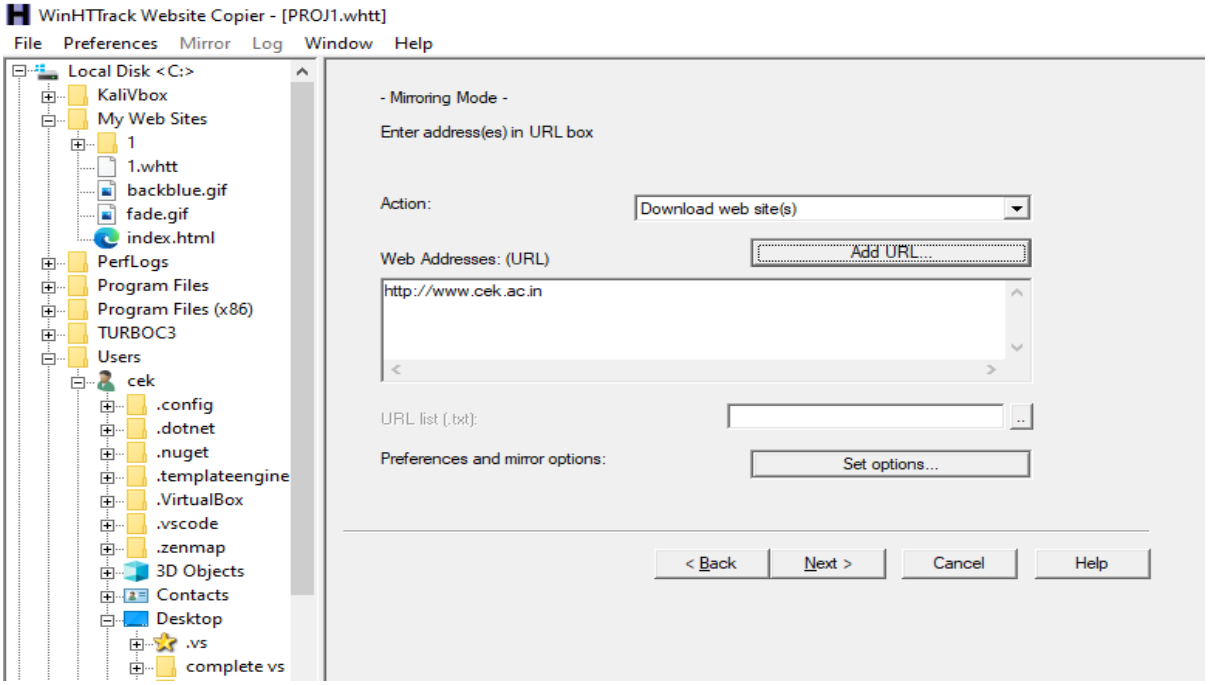
WinHTTrack Website Copier - [PROJ1.whtt]
File Preferences Mirror Log Window Help
Local Disk <C:>
KaliVbox
My Web Sites
1
1.whtt
backblue.gif
fade.gif
index.html
PerfLogs
Program Files
Program Files (x86)
TURBOC3
Users
cek
.config
.dotnet
.nuget
.templateengine
.VirtualBox
.vscode
.zenmap
3D Objects
Contacts
Desktop
.vs
complete vs
- Mirroring Mode -
Enter address(es) in URL box
Action:
Download web site(s)
Web Addresses: (URL)
Add URL...
http://www.cek.ac.in
URL list (.txt):
Preferences and mirror options:
Set options...
< Back
Next >
Cancel
Help

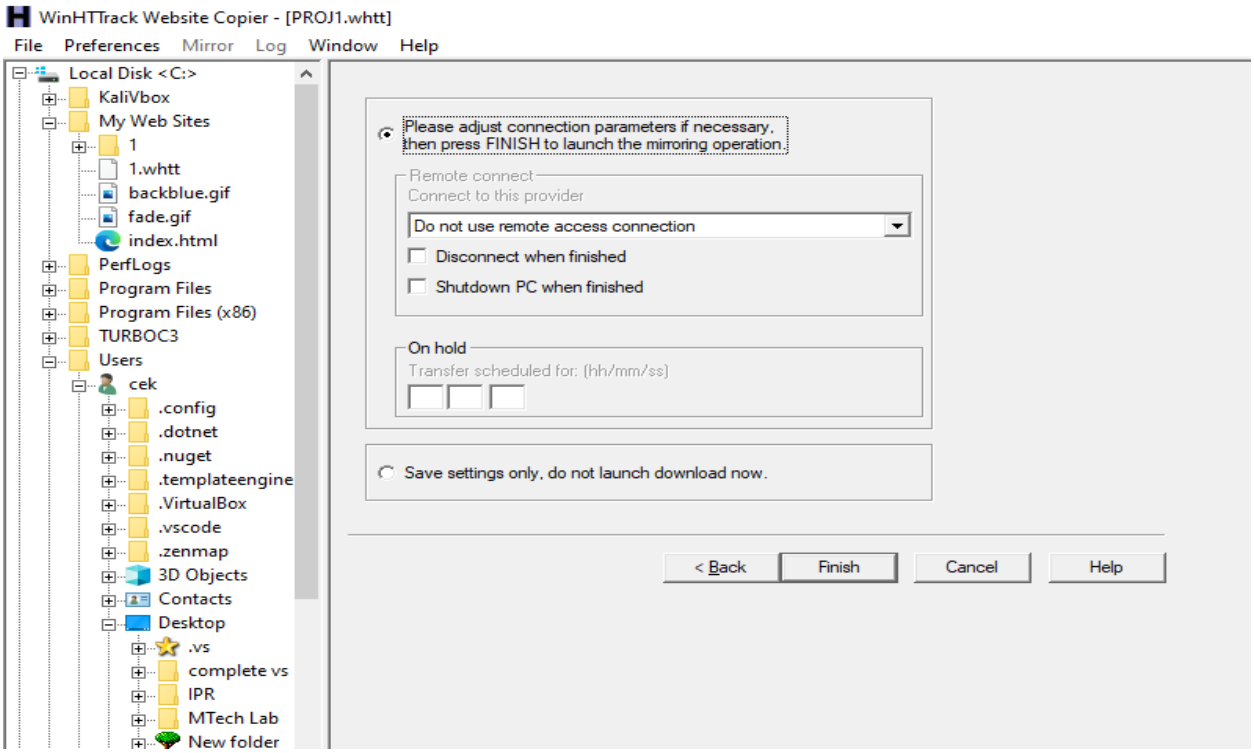
WinHTTrack Website Copier - [PROJ1.whtt]
File Preferences Mirror Log Window Help
Local Disk <C:>
KaliVbox
My Web Sites
1
1.whtt
backblue.gif
fade.gif
index.html
PerfLogs
Program Files
Program Files (x86)
TURBOC3
Users
cek
.config
.dotnet
.nuget
.templateengine
.VirtualBox
.vscode
.zenmap
3D Objects
Contacts
Desktop
.vs
complete vs
IPR
MTech Lab
New folder
Please adjust connection parameters if necessary, then press FINISH to launch the mirroring operation.
Remote connect
Connect to this provider
Do not use remote access connection
Disconnect when finished
Shutdown PC when finished
On hold
Transfer scheduled for: (hh/mm/ss)
Save settings only, do not launch download now.
< Back
Finish
Cancel
Help

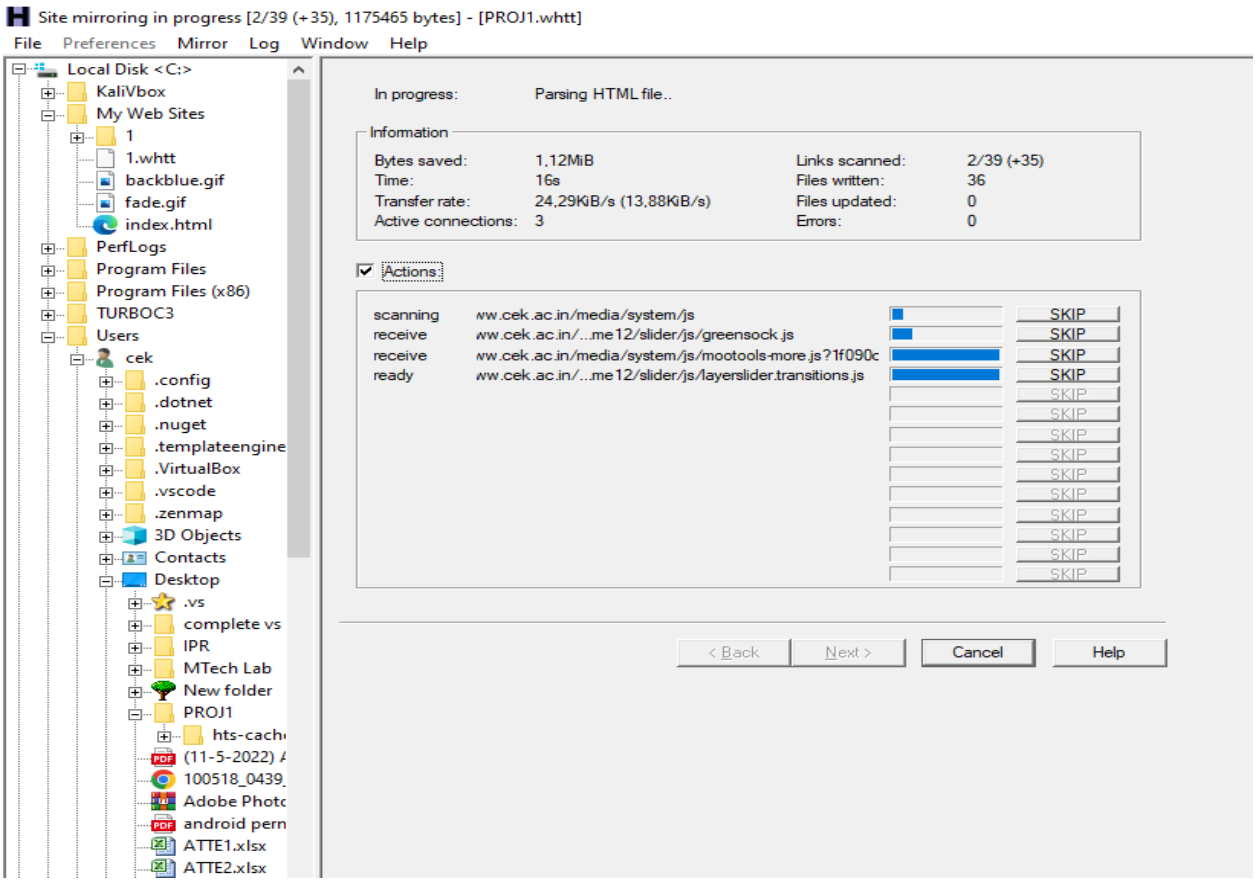
Site mirroring in progress [2/39 (+35), 1175465 bytes] - [PROJ1.whtt]
File Preferences Mirror Log Window Help
Local Disk <C:>
KaliVbox
My Web Sites
1
1.whtt
backblue.gif
fade.gif
index.html
PerfLogs
Program Files
Program Files (x86)
TURBOC3
Users
cek
.config
.dotnet
.nuget
.templateengine
.VirtualBox
.vscode
.zenmap
3D Objects
Contacts
Desktop
.vs
complete vs
IPR
MTech Lab
New folder
PROJ1
hts-cach
(11-5-2022)
100518_0439_
Adobe Photo
android pern
ATTE1.xlsx
ATTE2.xlsx
In progress: Parsing HTML file..
Information
Bytes saved: 1,12MiB
Time: 16s
Transfer rate: 24,29KiB/s (13,88KiB/s)
Active connections: 3
Links scanned: 2/39 (+35)
Files written: 36
Files updated: 0
Errors: 0
Actions:
scanning ww.cek.ac.in/media/system/js
receive ww.cek.ac.in/...me12/slider/js/greensock.js
receive ww.cek.ac.in/media/system/js/mootools-more.js?1f090c
ready ww.cek.ac.in/...me12/slider/js/layerslider.transitions.js
SKIP
< Back
Next >
Cancel
Help

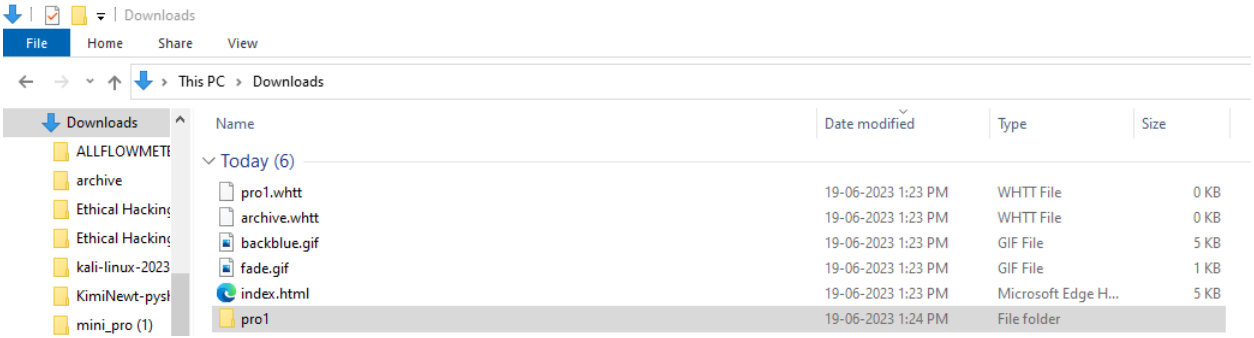
Downloads
File Home Share View
This PC > Downloads
Downloads
ALLFLOWMETE
archive
Ethical Hacking
Ethical Hacking
kali-linux-2023
KimiNewt-pysl
mini_pro (1)
Name
Date modified
Type
Size
Today (6)
pro1.whtt 19-06-2023 1:23 PM WHTT File 0 KB
archive.whtt 19-06-2023 1:23 PM WHTT File 0 KB
backblue.gif 19-06-2023 1:23 PM GIF File 5 KB
fade.gif 19-06-2023 1:23 PM GIF File 1 KB
index.html 19-06-2023 1:23 PM Microsoft Edge H... 5 KB
pro1 19-06-2023 1:24 PM File folder

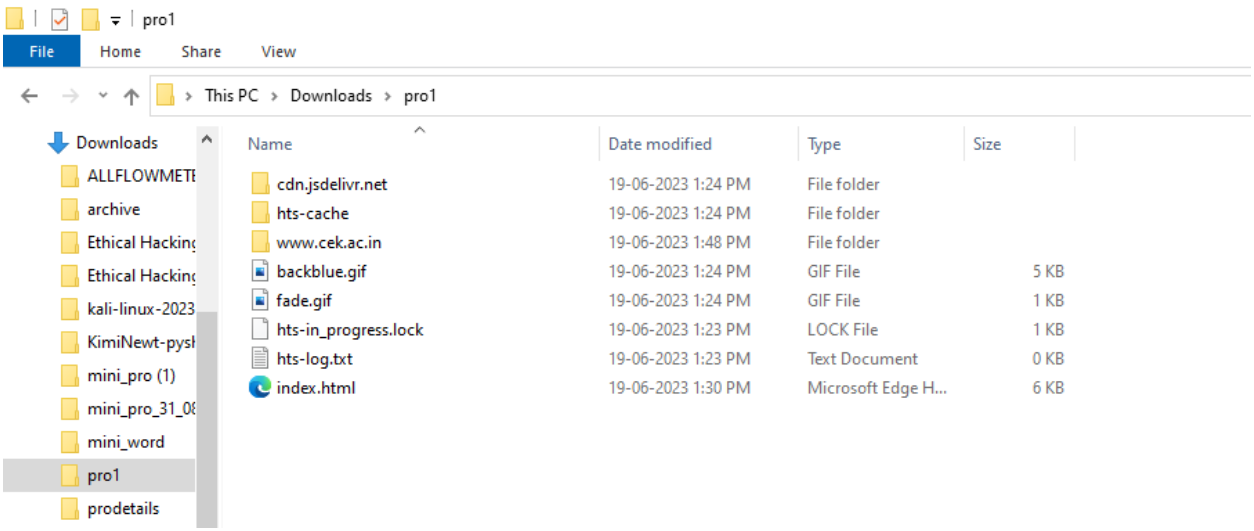

RESULT

A website is scanned and mirrored and a report is prepared using HTTrack.