Skyocean

Connecting Investors to International Trade

Executive Summary

Company Overview

AI-powered decentralized trade financing platform for SMEs, retail and institutional investors

Utilizes tokenization & smart contracts to crowdfund trade deals

Founded in 2021 with entities in the US, Paraguay, North Macedonia - Panama & Lithuania pending

Bootstrapped & founder-owned and managed

Skyocean Platform Components

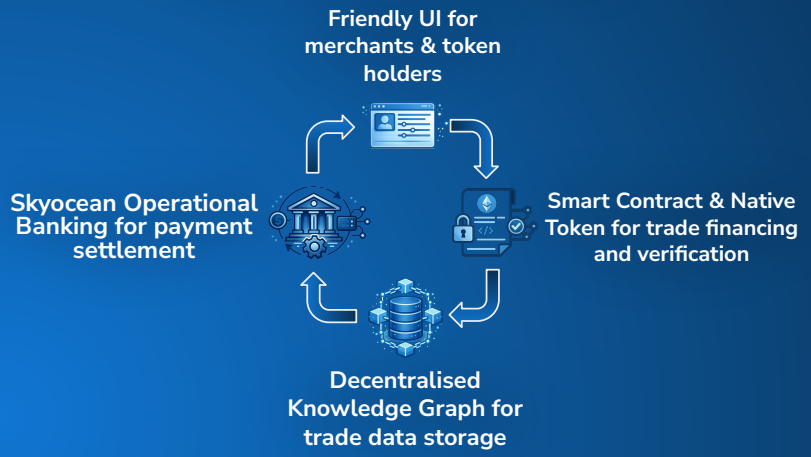

Company Highlights

Fully Functional MVP

First major trade corridor contract signed worth ~$20M

Team

Sebastian Gonzalez
CEO/Co-founder

Alexey Deshin
CGO/Co-founder

Gaurav Yadav
CTO

Andrius Petkevicius
Legal Advisory

Elias Nartey
PR

Mustafa Alhamare
Manager Sudan

Skyocean USPs

Platform tokenizing trade contracts unlocks retail investment in global trade, closing the $2.6T SME financing gap

Stronger supply chain control & flexibility around buyer defaults than competitors

Trade profit participation without charging interest on financing SMEs

Accelerate payment settlement, trade cycles & profitability through blockchain-based information exchange

Tokenized crowdfunding efficiently scales working capital, diversifying investor risk in capital-intensive commodity trade

AI-powered Decentralized Trade Finance Platform for retail & institutional investors

Skyocean Platform Components

Front-end
Friendly UI to visualize trade contracts, their status, and an AI trade data assistant

Smart Contract & Native Token
Polygon-based Smart Contracts for investor funding, profit sharing & Native Token distribution

Decentralised Knowledge Graph
Blockchain database for AI-driven Knowledge Asset generation and automated supply chain milestone verification

Skyocean Operational Banking
Crypto/Fiat conversion, operational transfers & profit distribution

Deal Flow

Buyer submits purchase order & gets a quote from Skyocean

Buyer approves the trade agreement on the platform, signaling the DKG to generate a unique Transaction ID for the Smart Contract

Trade is financed via the Smart Contract, where investors lock their tokens

Skyocean procures the commodity, initiates freight, and ensures all shipping documents are issued and verified in DKG

Buyer pays Skyocean for the goods, on- or off-chain during transit

Buyer receives the goods at end destination

Profits are distributed to Skyocean and token holders who contributed through the platform

Smart contract verifies trade cycle completion and distributes funds per DKG data

Effortless Participation in International Trade with a Pleasant UX

Intuitive UI empowers Merchants and Token Holders to seamlessly submit requests/offers, track portfolios, and access insights—no technical expertise required

Front-end

Key Features

Merchant & Token Holder portals on the Skyocean platform

Merchants submit buy/supply trade requests/offers

Token holders view portfolios, trade contracts, data, and AI insights

Front-end

Key Benefits

Accessible for stakeholders of all technical levels, no blockchain knowledge required

Save time managing portfolios and submitting RFQs or offers

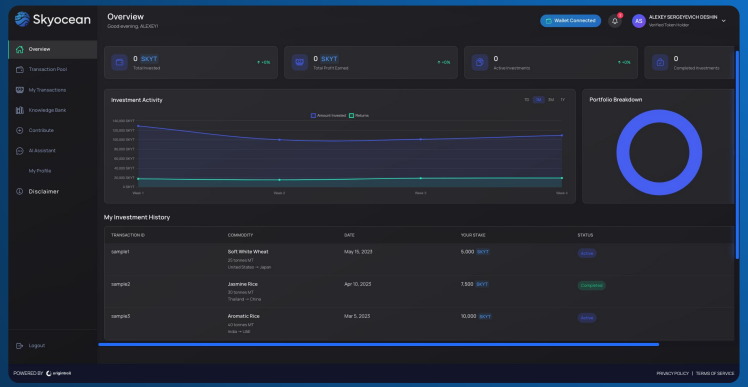

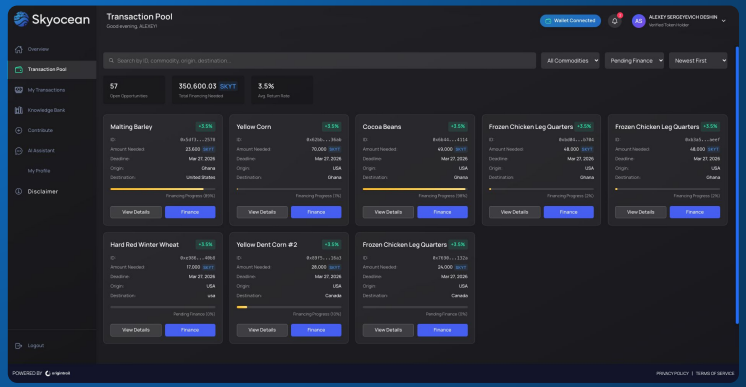

Automation and Data Integrity save Time and generate Trust

Native Tokens enable global crowdfunding, Smart Contracts automate transparent funds management, and DKG simplifies secure data access

Native Token, Smart Contract and DKG

Key Features

Lock native SKYT tokens in Smart Contracts to finance trade deals

Automated funds release & profit distribution via milestone-based Smart Contract logic

AI-assisted generation and storage of Knowledge Assets in the DKG, feeding data to Smart Contracts

Native Token, Smart Contract and DKG

Key Benefits

Tokens enable global access to trade finance

Transparent Smart Contracts bridge trust gaps in international trade, allowing efficient financing of deals

DKG data integrity streamlines portfolio management, RFQs, and supply offers

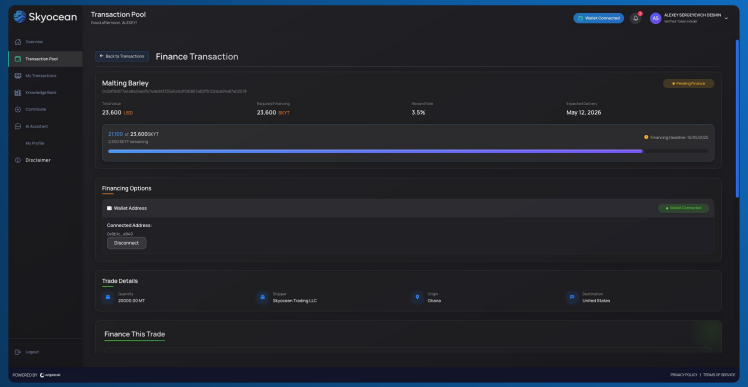

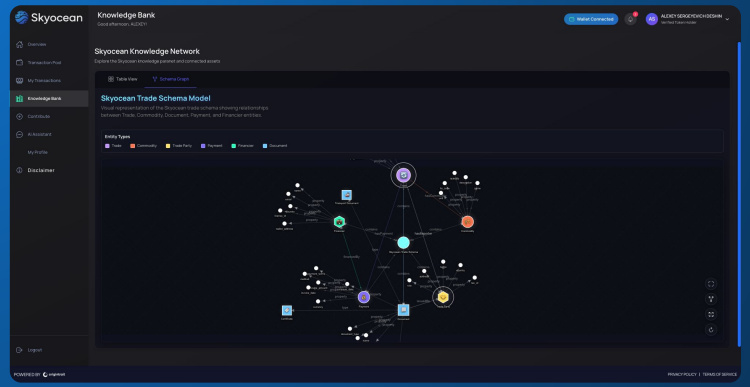

Solutions with Skyocean

Situation: ~50% SMEs can not participate in international trade due to lack of financing from traditional banks[1]

Current options neglect SMEs or deliver expensive financing without visibility or supply-chain control

Usury caps prevent banks from risk-pricing sub-$50M trade deals, pushing traditional lenders out of SME buyer financing

Inflexible contract terms with delayed interbank communication and slow LC settlement processes

High interest on small contracts raises costs, making them economically unfeasible for buyers relying on smaller lenders

Limited market access and poor pricing terms for SME sellers forced to work with large corporations

Seller-side working capital gaps from buyer payment delays or defaults

Hard to scale capital in a traditional trading boutique amid high rates and fragmented private funding

Retail investors are shut out of global trade

Skyocean

finances SME cross-border trade with transparent pricing and profit participation, reducing default risk through supply chain control

Skyocean's ownership of goods & profit participation enables risk-based pricing and SME buyer financing

Quick blockchain-based trade document sharing enables better contract terms & faster payment settlement

Transparent pricing & Skyocean's profit participation makes deals economically feasible for SME buyers — no interest charged

Beneficial terms for SME sellers through direct access to buyers and investors on Skyocean platform

Timely payments for SME sellers with Skyocean, plus possibility of order rerouting on buyer default

Scale working capital and diversify investor risk via retail participation in SKYT Native Tokens

Global retail investor access

World Bank[1]

Collaboration with Trade Organisations with Established Network of Buyers and Sellers at Scale

Business Model

Trade contract profits

Token sales

Trading Services

Customer Profile

National

Trade/Investment

Ministries

Trade Organisations

Local Importers/Traders

International Traders

Market Overview

TAM is the International Trade Gap **$2.6T**

10% of global trade

SAM is 10% **$260B**

35% Africa
40% Latin America
25% South-East Asia

SOM is 20-25% of SAM **$52-65B**

Trade routes: Africa-EU / LATAM-EU / Asia-EU / Intra-regional

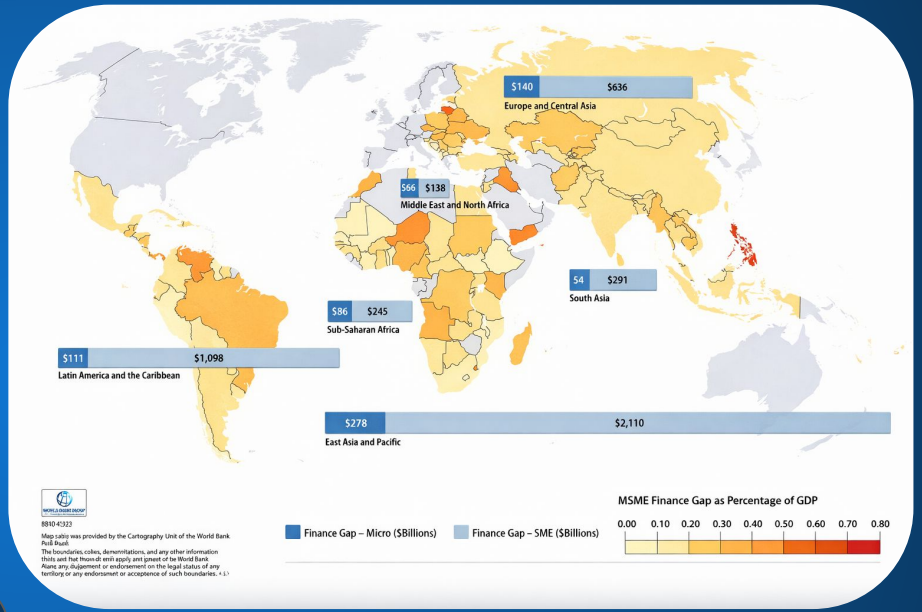

Partners

Ministry of Investment of Republic of Sudan

Port of Thessaloniki

Origin Trail

Commodity Focus

Agricultural Products
Industrial Equipment
Construction Materials
FMCG
Other containerised cargo & bulk materials

Legal Framework

Initial SAFT / mirror token issued via Panama entity to scale trading operations, manage compliance, and establish a testing buffer. Primary SKYT token issued through Lithuanian entity, aligned with MiCA and CASP regulatory compliance.

Skyocean Profit Participation through Efficient Financing of SMEs and Supply Chain Agility

- Skyocean unlocks a global retail investor base and accelerates SME financing, while having more supply chain control, agility and data integrity

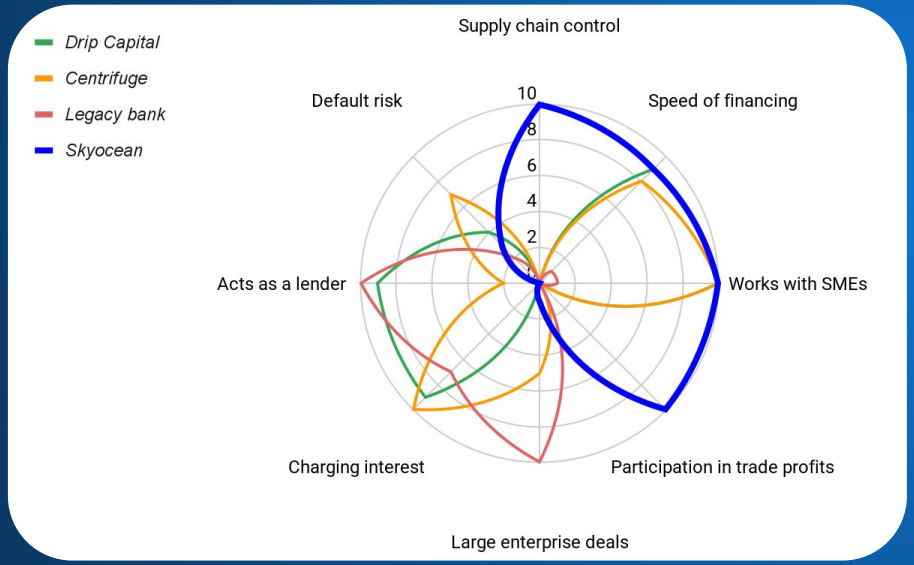

Skyocean comparison with other solutions

	Skyocean	Drip Capital	Centrifuge	Bank
Quick financing of SMEs	✓	✓	✓	✗
Data Integrity and Transparency	✓	✗	✓	✗
Flexibility due to Supply Chain Control	✓	✗	✗	✗
Gains from Trade Contract Profits	✓	✗	✗	✗
Fast documentation exchange	✓	✓	✓	✗
Lower collateral requirements	✓	✓	✓	✗
Charging Interest	✗	✓	✓	✓
Global Investor Participation	✓	✗	✗	✗
Friendly UX	✓	✓	✗	✗

Roadmap

Going Live, Scaling Working Capital, Pilot Program Launch in Africa

Q4 2023

Skyocean is trading physical commodities

Q2 2025

First platform infrastructure, integration with Origin Trail Blockchain database

Q2 2026

MVP Live, Pilot Program Signed, Active Fundraising

Q4 2026

Web3 infrastructure and first Native Token live, MiCA license pending, scaling into the ~$20M Pilot pipeline

Q3 2027

Fully scaled into the pilot pipeline, expanding across Africa and entering LATAM, MiCA compliant, attracting institutional liquidity providers

Use of Funds & Financial Projections

Pre-seed Round Target: 2M

Working Capital for Trade Finance **1.7M**

SG&A: **300k**

- Smart Contract / Web3 Security Audit
- Platform Production Development
- SaaS tools and Hosting
- Marketing
- Legal & Compliance

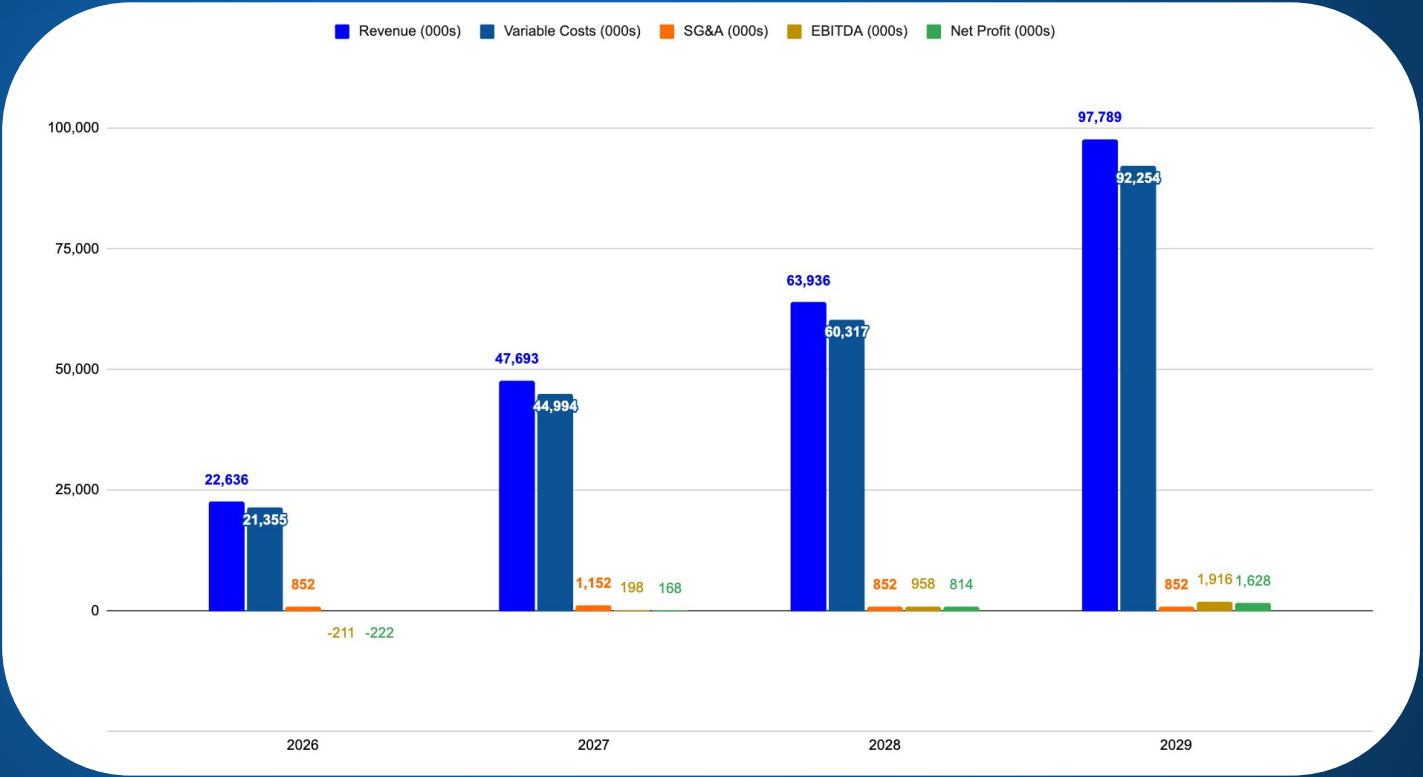

Disclaimer: These revenue projections are based on analysis and assumptions. While we aim for accuracy, actual results may vary due to uncertainties. Consultation with financial experts is advised. Assumed 2M pre-seed equity raise. Assumed 3% cost of capital at 100% of contract financed by token holders. Profit margin of a trade contract assumed at 6%.

Skyocean

Contact Us

sebastian@skyocean.io

Sebastian Gonzalez
CEO/Co-founder

alexey@skyocean.io

Alexey Deshin
CGO/Co-founder

elias@skyocean.io

Elias Nartey
PR