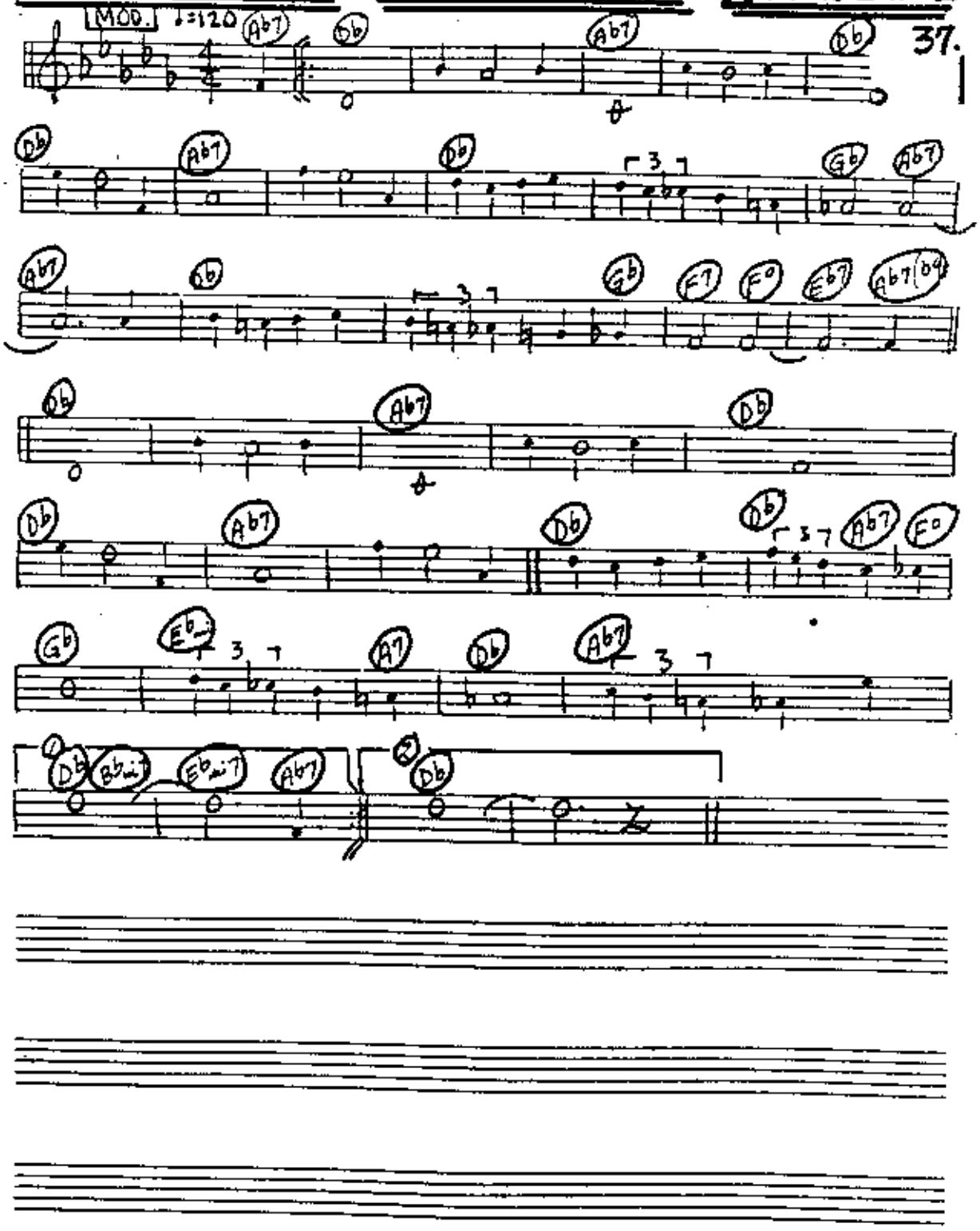C INSTRUMENTS "A FINE ROMANCE" "BORN TO DANCE"