Spiral

Kenny Barron
(As played by Sphere)

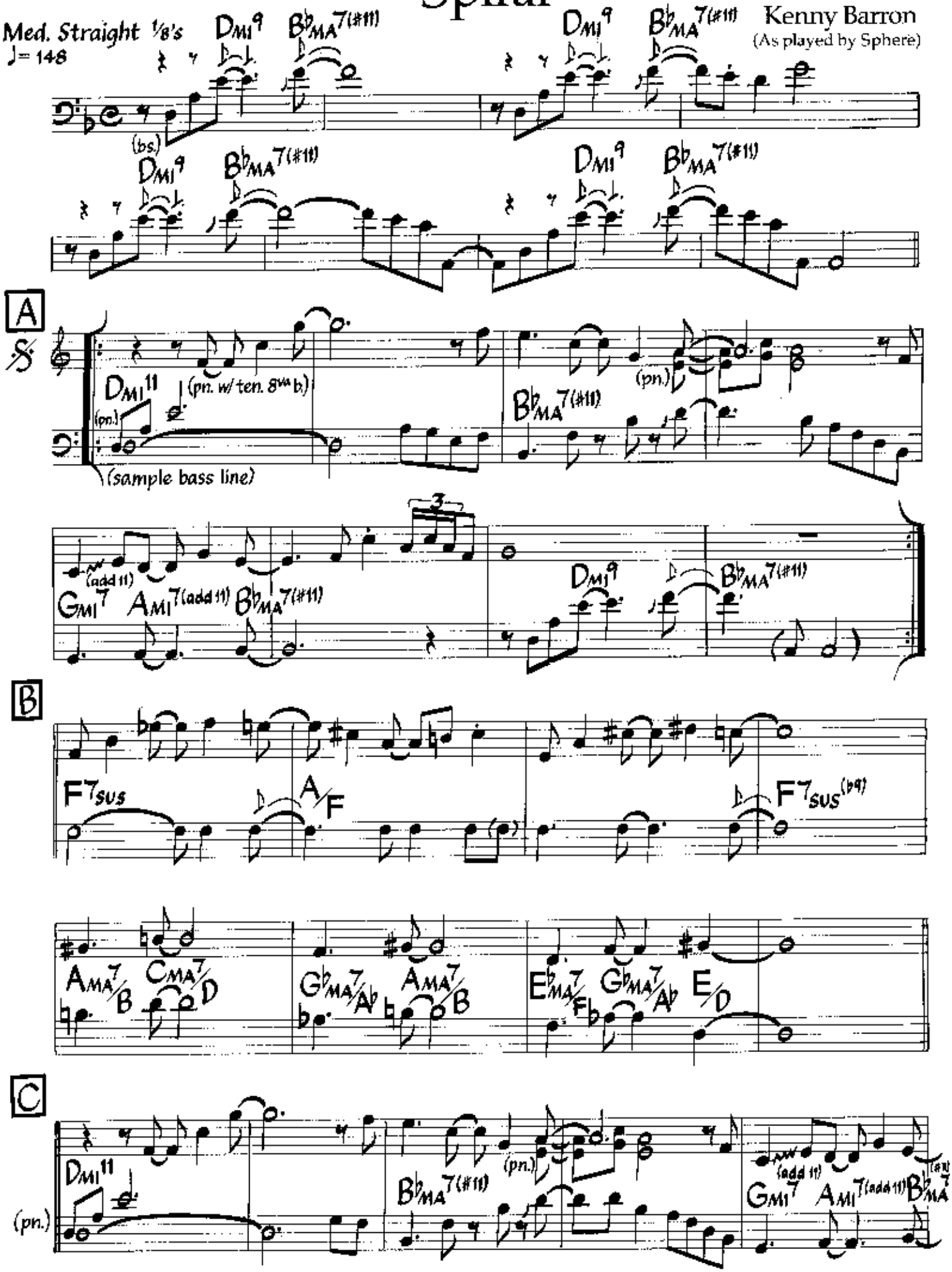

©1986 Warner Publishing Co. International Copyright Secured. Made in U.S.A. All Rights Reserved. Used By Permission.

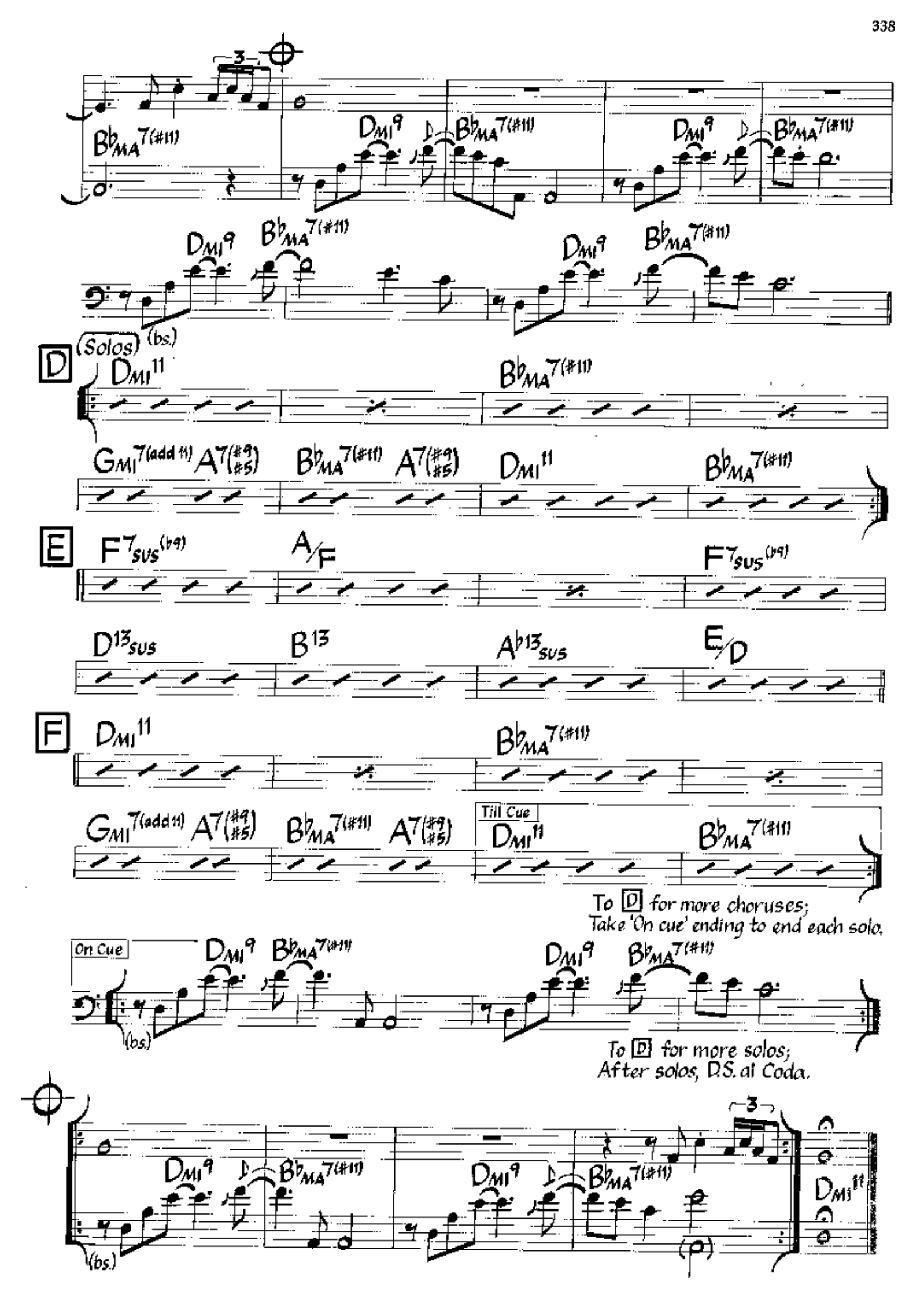
B♭MA7(#11)
DMI9
B♭MA7(#11)
DMI9
B♭MA7(#11)
DMI9
B♭MA7(#11)
DMI9
B♭MA7(#11)
(bs.)
D
(Solos)
DMI11
B♭MA7(#11)
GMI7(add 11)
A7(#9 #5)
B♭MA7(#11)
A7(#9 #5)
DMI11
B♭MA7(#11)
E
F7SUS(♭9)
A/F
F7SUS(♭9)
D13SUS
B13
A♭13SUS
E/D
F
DMI11
B♭MA7(#11)
GMI7(add 11)
A7(#9 #5)
B♭MA7(#11)
A7(#9 #5)
Till Cue
DMI11
B♭MA7(#11)
To D for more choruses;
Take 'On cue' ending to end each solo.
On Cue
DMI9
B♭MA7(#11)
(bs.)
DMI9
B♭MA7(#11)
To D for more solos;
After solos, D.S. al Coda.
DMI9
B♭MA7(#11)
(bs.)
DMI9
B♭MA7(#11)
DMI11

Photo by Jim Marshall ©1988

SONNY ROLLINS