Rainland

Paul McCandless

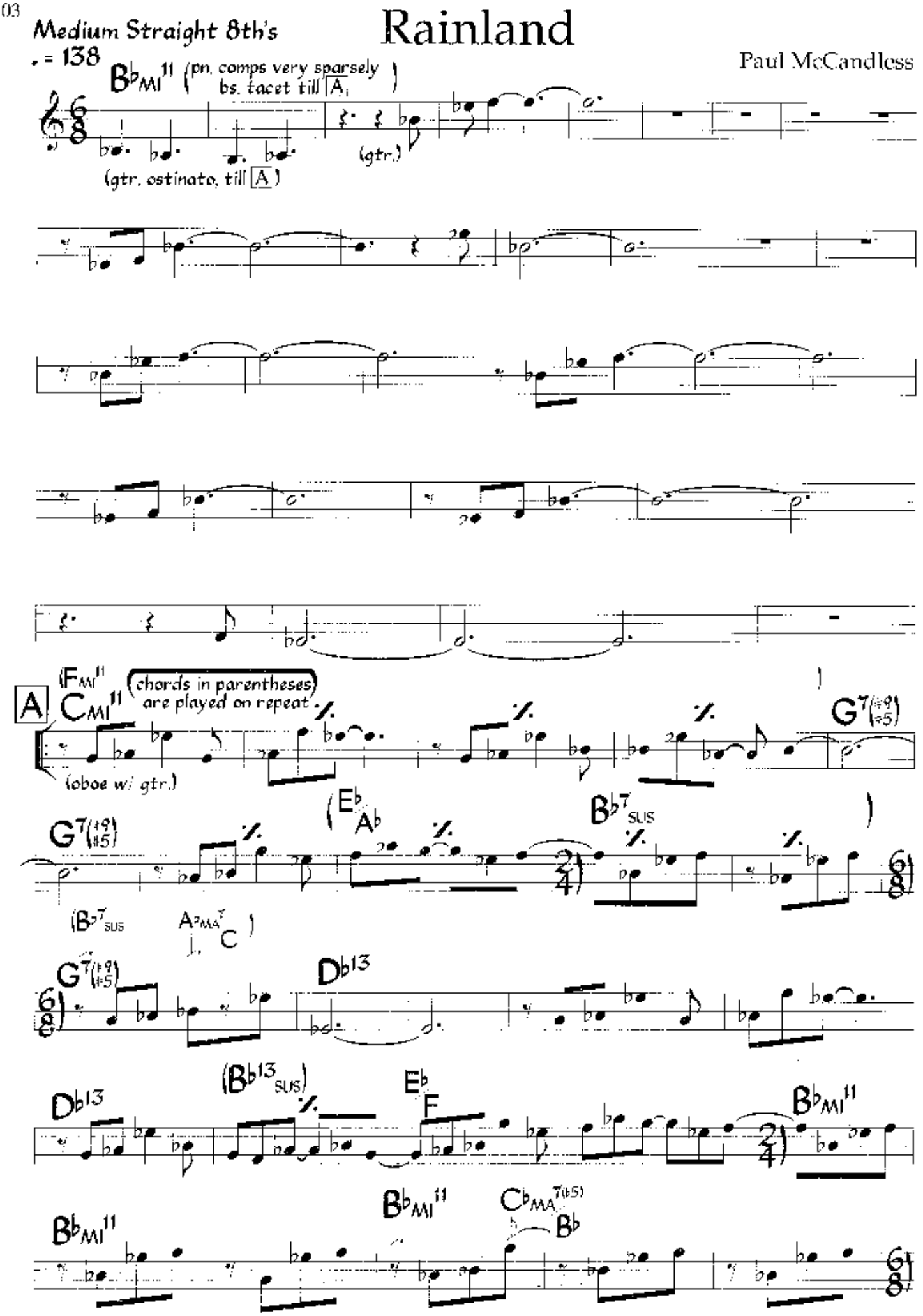

©1992 Boral Music. Used by Permission.

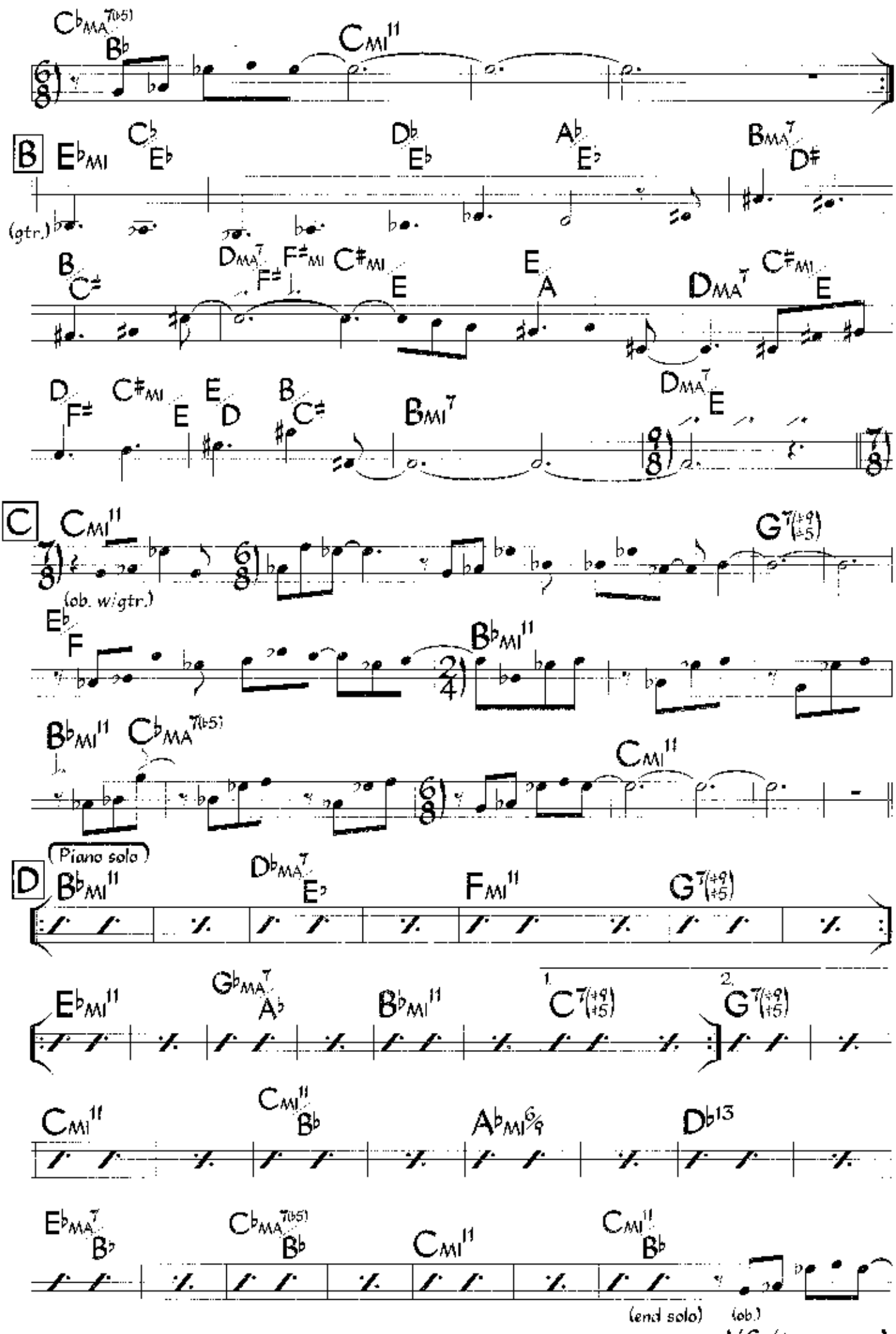

V.S. (turn page)

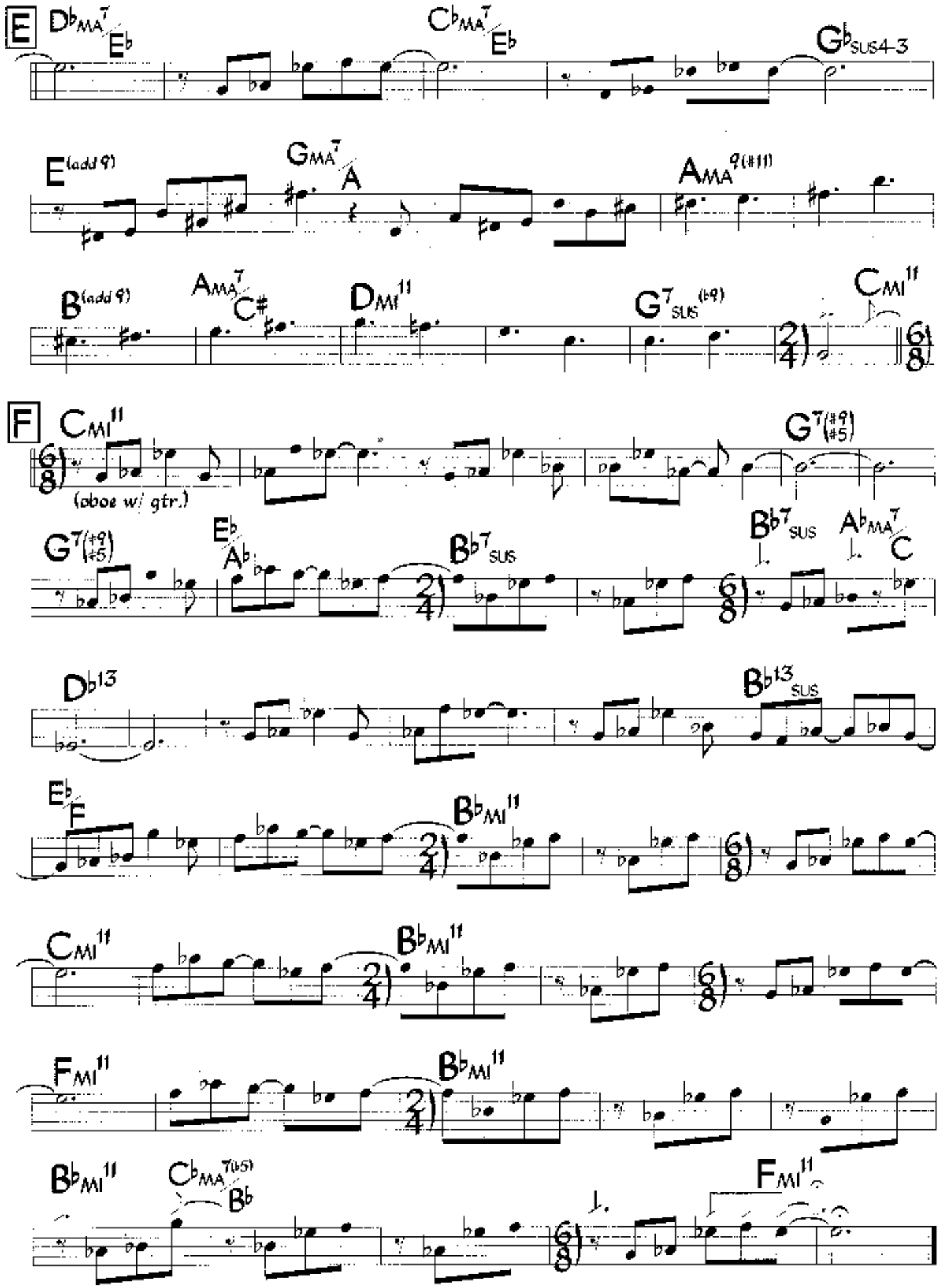

Piano and bass play sparsely first time at letter A.

Photo by Tom Copi

MARY LOU WILLIAMS

Rainland (ostinato)

Medium Straight 8th's
♩ = 138

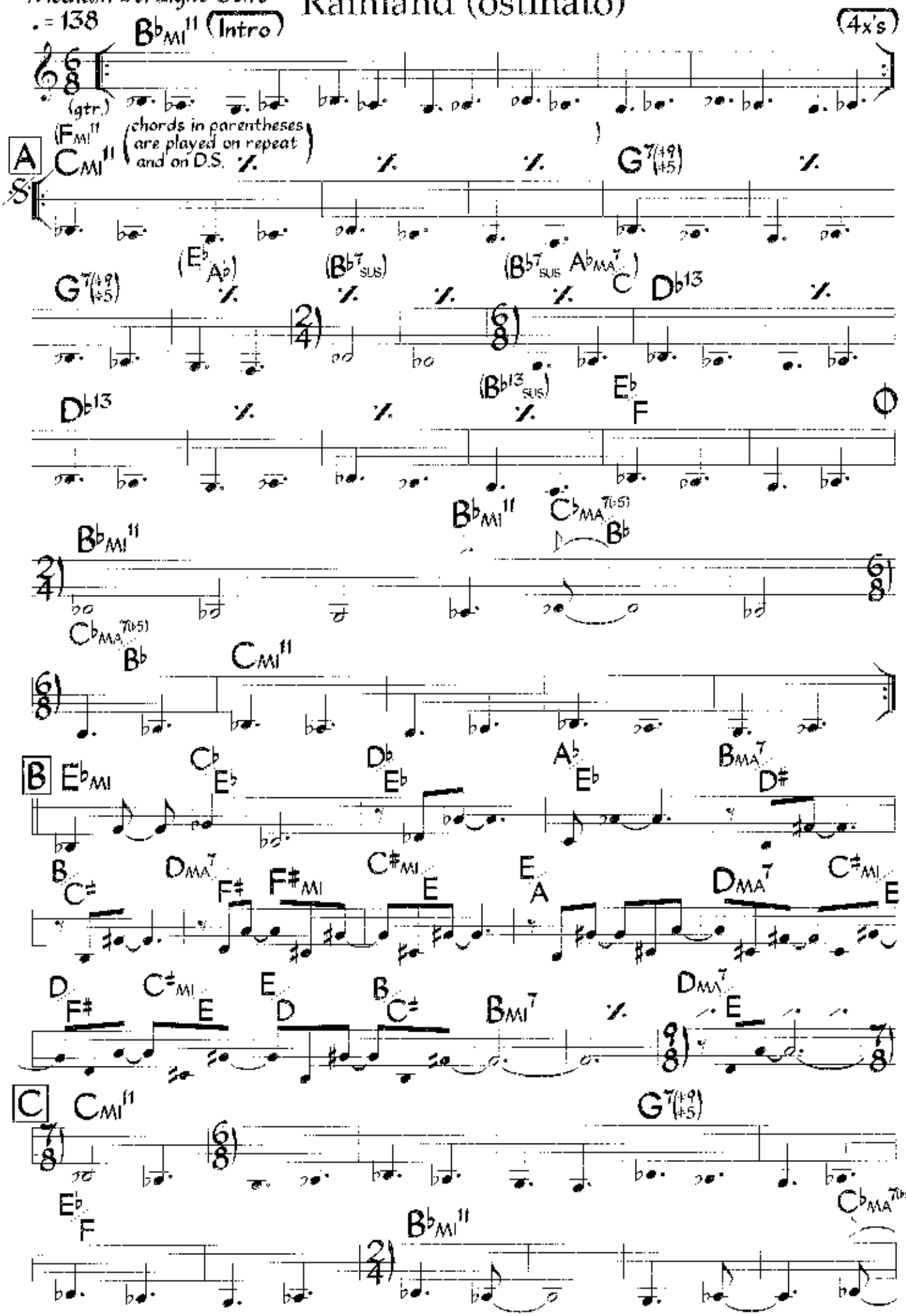

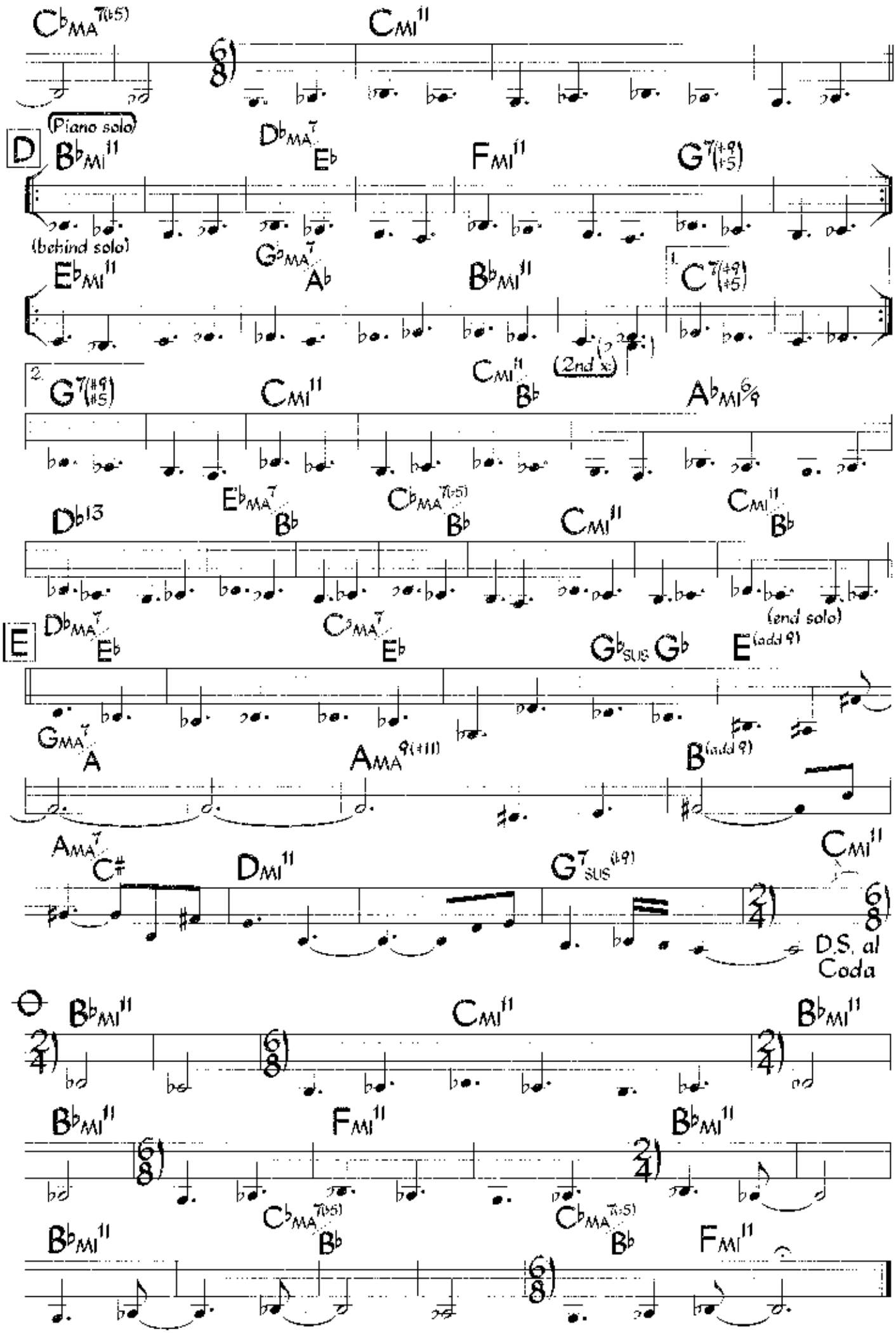

D.S. is letter F on melody part. Additional background line at letter E is omitted.