Medium Mambo
♩=220 Intro

Serengeti

Mark Levin

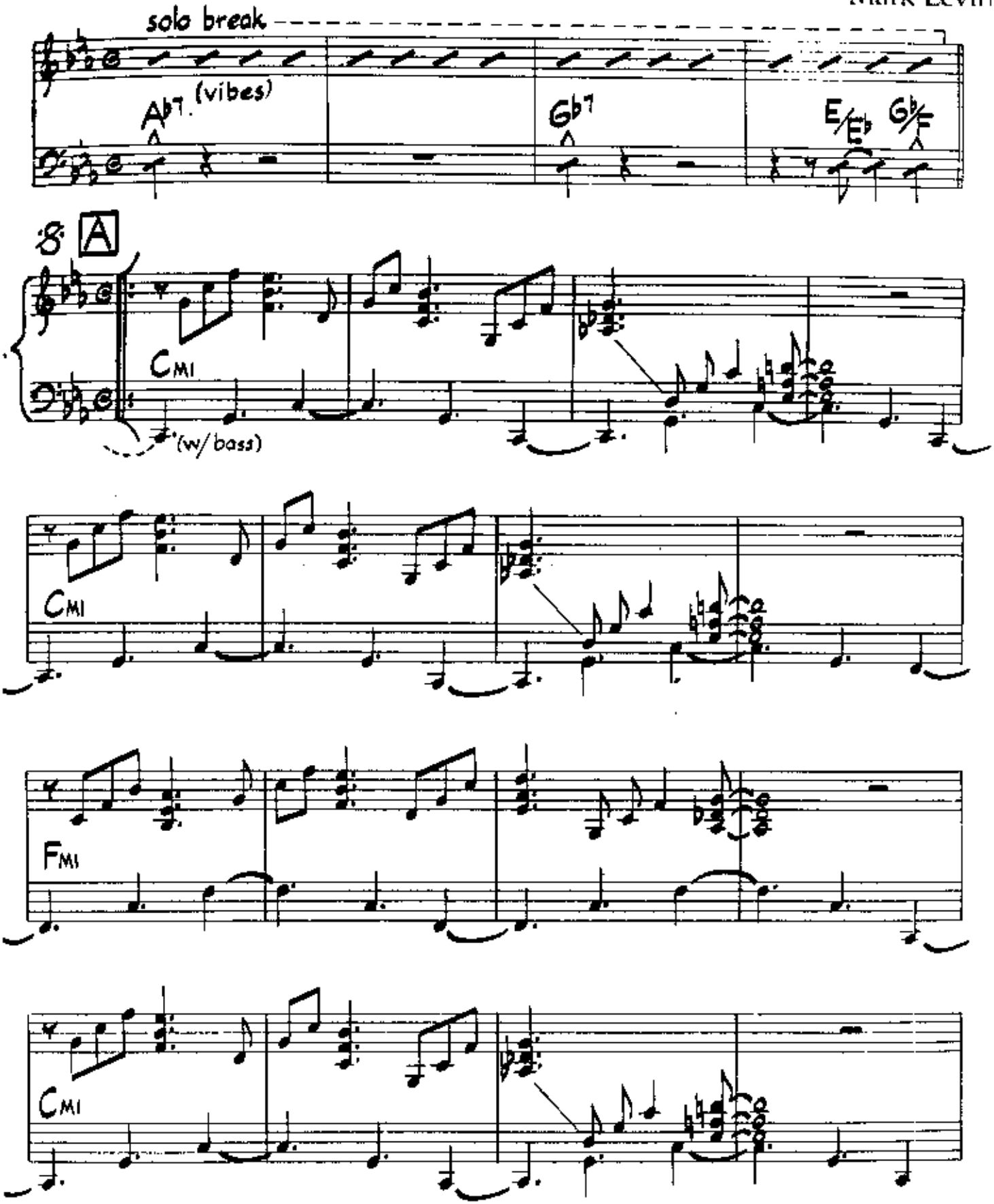

© 1988 Ethiopia Music Used By Permission.

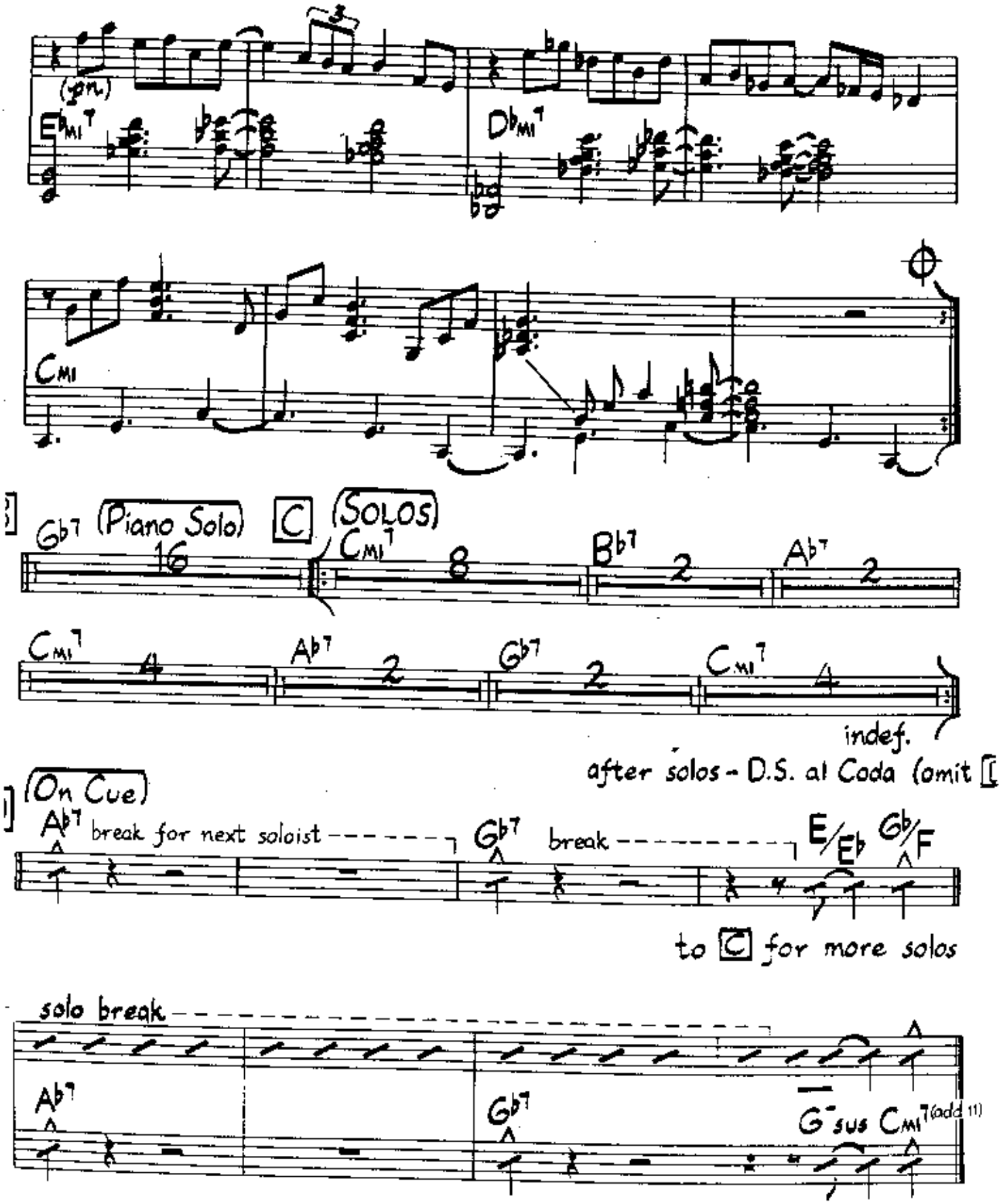

As played on Cal Tjader's "La Onda Va Bien"
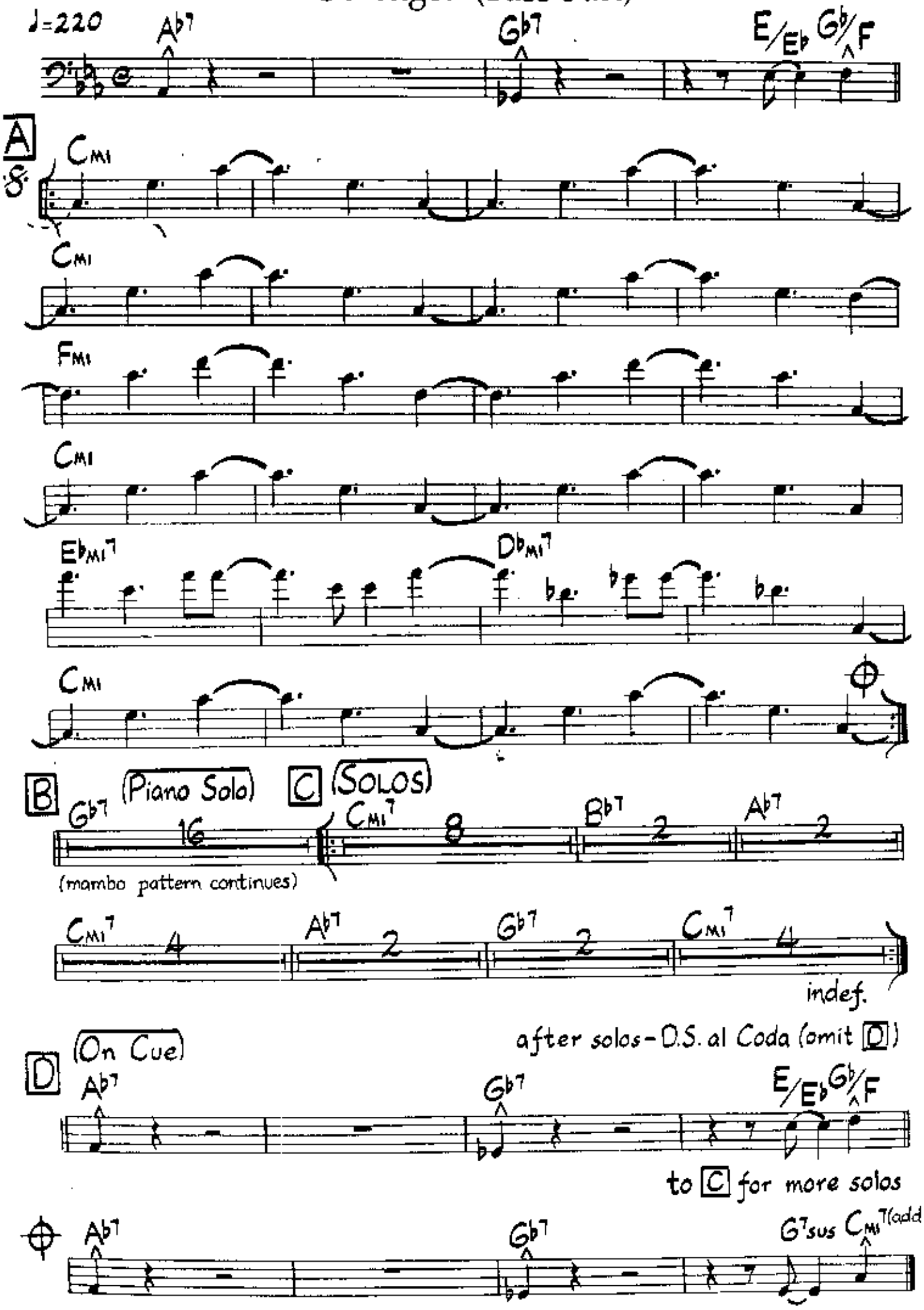
Serengeti (Bass Part)