SOCIAL FINANCE

coram better chances for children since 1739

open data institute

Multi Agency Information Sharing (MAIS) Standard Development Working Group

11th November 2025

PRIVATE AND CONFIDENTIAL

Whilst we get ready to start?

Today we will be using Miro

https://miro.com/app/board/uXjVJrFifXM=/

1. What type of organisation are you from?
2. What is your role
3. In 2026 I would like the standards programme to…

Please introduce yourself in the meeting chat.

Agenda

14:30-14:40 (10m)	**1. Welcome and housekeeping** Andrew Newman, ODI
14:40-14:50 (10m)	**2. Overview of our work so far within MAIS and the wider programme** Harry Angus, Social Finance
14:50-15:30 (40m)	**3. A demonstration of how our standards work together** Neil Majithia, ODI
15:30 -15:45 (15m)	**4. What happens next? Looking towards 2026** Tom Rintoul, Social Finance
15:45-16:00 (15m)	**5. AOB**

Things to be aware of

Conflicts of interest – Please inform the chair / secretariat if you think there is a risk.

Anti-competitive activities – Please inform the chair / secretariat if you think there is a risk of anti-competitive activity.

Intellectual Property - If you are concerned about the use of your contributions, please contact the secretariat.

Meeting Recording - We will record the meeting and using AI transcription tools.

Working together

1. Every voice matters
2. Please join in on the conversation, we don’t want this to be one way
3. If you’re happy to, keep your camera on
4. Please raise your hand if you want to come in, or drop your ideas in the chat
5. Respect the diverse viewpoints in the room, assume positive intent and remain open for different experiences
6. We will be using Miro to support our discussions today

News!

Receive our regular newsletter

Sign up at:
- http://eepurl.com/jnmjYs

Website: https://socialcaredata.github.io/ (start here!)

GitHub: https://github.com/SocialCareData

We are using GitHub to work openly:

- Store our specifications
- Track feedback on specifications (Issues)
- Openly share project documentation
- Have Discussions to inform the development of standards

- In the future we will use GitHub to:
- Host and manage the development of any infrastructure or tools we need to develop
- Enable people to reuse our specifications and code

We will work to keep this simple and provide guidance when needed.

Programme Recap

We're interested in using standards to drive four key benefits:

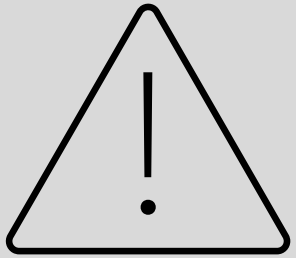

Improved data sharing to support frontline decision making

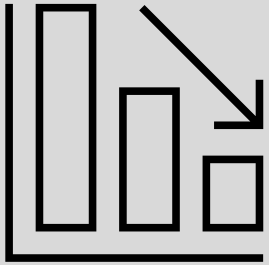

Better analysis to support strategic decision making

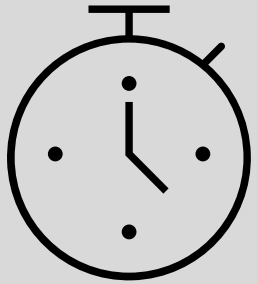

Access to productivity-enhancing tools for frontline staff

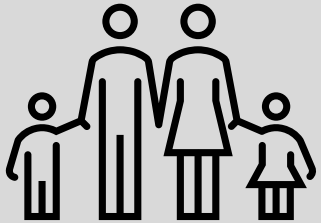

Enabling those using social care to see and contribute to their record

How we're delivering standards: programme structure

Standards Development

MAIS

- Focus to end of year: Developing standards to enable frontline data sharing including person standard, data exchange standard

Placements

- Focus to end of year: Standards to enable regional market analysis; Trialing LA-side implementation support
- Implementation pilot

Adult Social Care

- Focus to end of year: Prioritising amongst use cases

- Leading candidates include: standards which support better integration with health e.g., discharge planning or housing, and standards which enable regional analysis and reporting

Conditions for Success

Vendor Implementation: Commercial Strategy

- Implementation Options paper
- Supplier engagement on standards detail

LA Implementation: Engagement Programme

- Targeting engagement with 60 LAs by March-26; direct with DCSs as well as via LA reference groups
- Establishing structures for engagement with care experienced young people and with key advocacy organisations, led by Coram

Our Standards for Multi-Agency Information Sharing (MAIS)

Person Standard:
Defining which fields should be standardised to enable identification of a person

Data Exchange Protocol:
To support movement of data between systems

Enablers:

- Controlled vocabs
- Info. governance
- ~~Matching approach~~
- API catalogue

Everything together: how our standards combine into a workflow (demonstration)

A demonstration of how our standards work together (NM)

In the WG, we have been doing things one at a time. But what does our work actually look like?

15 minutes	Walkthrough of the workflow, with Miro
20 minutes	Breakout rooms for discussion, critique, and questions
5 minutes	Round-up and conclusions

Looking towards 2026

We have decisions to make

First standards are wrapping up – how to use the capacity?

Competing demands...

...and a pragmatist's challenge to our initial prioritisation approach...

V1 Planning method

Step 1:
Articulate high-level use cases

Step 2:
Prioritise, based on end-user value + feasibility

Step 3:
Go deep – solve the whole problem

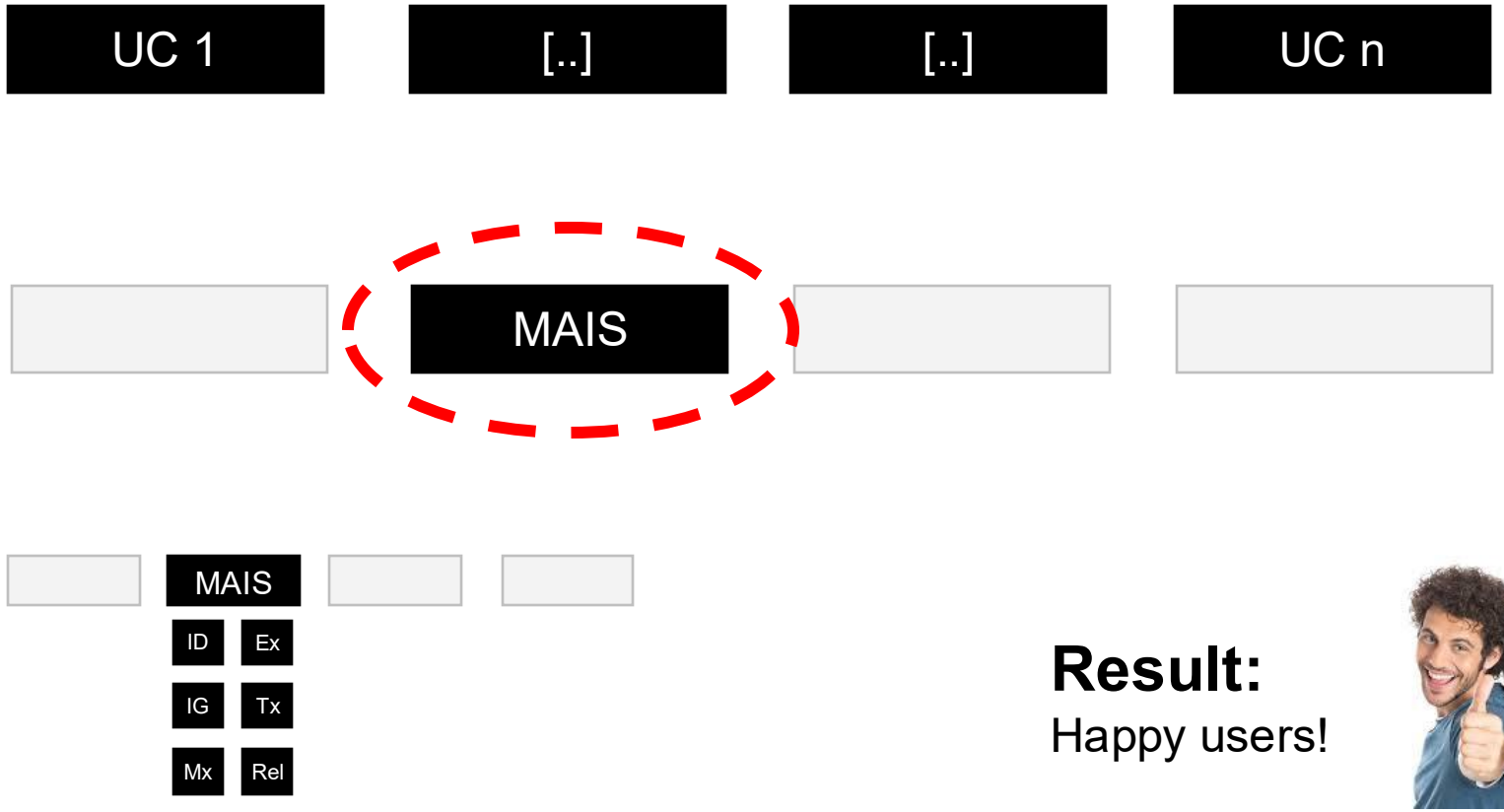

Result:
Happy users!

But when considering this approach from the perspective of anyone trying to align to standards...

Today - Patchy data model, lopsided API catalogue, silent on IAM

Tomorrow - 'Agile' means I don’t know where they'll go next.

This is one of many DfE / DHSC / DWP programmes arguably pushing uncoordinated point solutions. Plus Local Gov Reofrm, Families First, National Care Record...

'If I have an 18m roadmap, 6m release cycle, and competing priorities, then I can’t work with this'

Alternative approach being considered – prioritising predictability for our stakeholders over agility

1. **Expand detail on each use case:**
   - Identify the main entities, events, and operations
   - Surface governance and access requirements
   - Map system boundaries
2. **Extract functional and technical requirements**
3. **Identify shared dependencies** between use cases
4. **Define foundational set of standards**, which do the most to reduce unpredictability for stakeholders, and later re-work for us
5. **Articulate 18m roadmap**. Likely key components:
   - Identity and Access Mgmt
   - Core data model
   - Core API catalogue
6. **Build implementation plans around this roadmap** incl. timelines for testing, maturity model, adoption, etc

Key questions to the group

Would this change to a greater focus on predictability and foundational standards make sense?

Or is a more purely use case led approach preferred?

Is this the wrong framing?

And if we make this change, how might we need to change how these groups are run in 2026?

NCASC Exhibition – 26-28 Nov – Standards will be there!

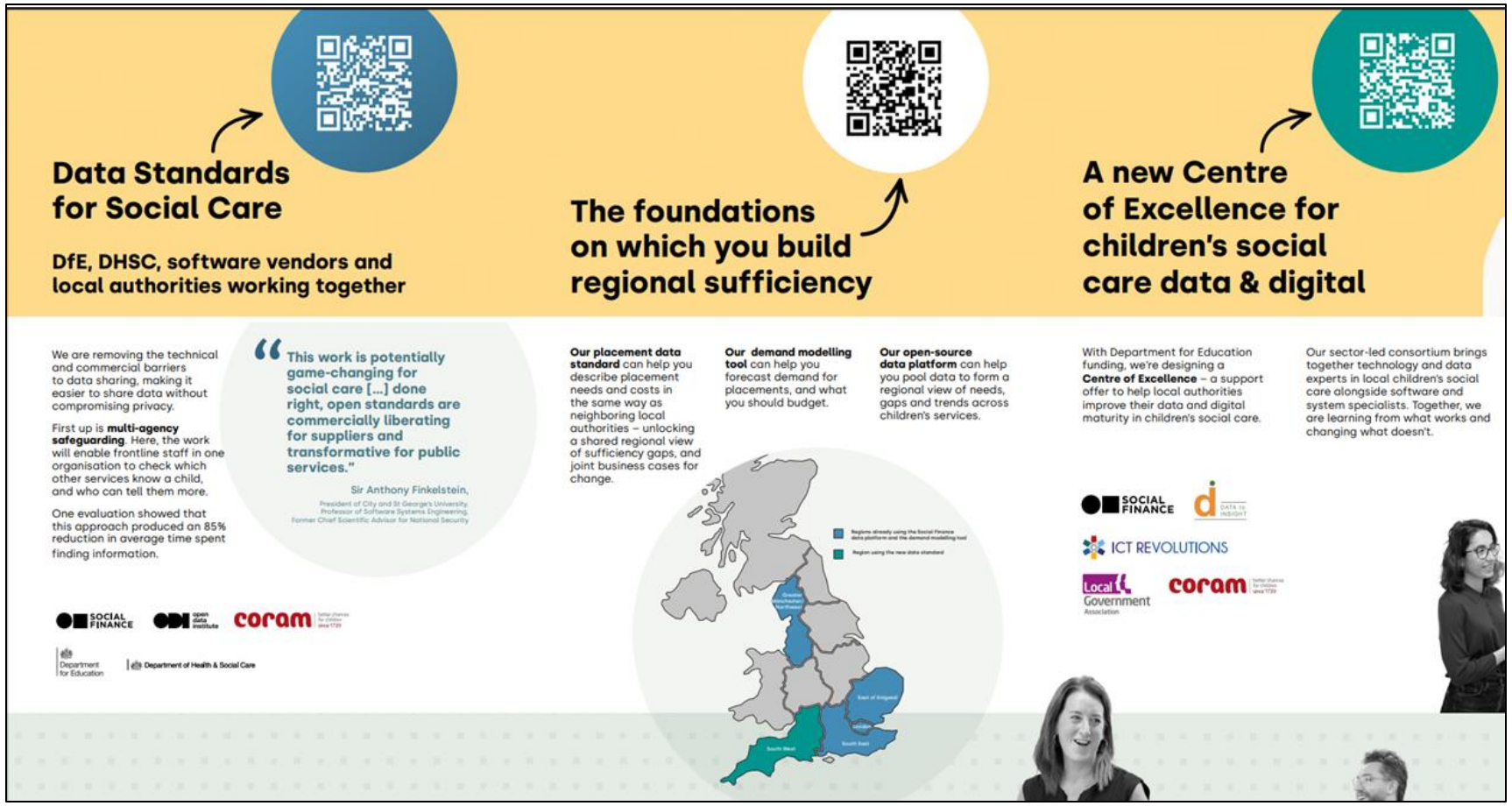

SOCIAL FINANCE

coram better chances for children since 1739

open data institute

Thank you.

Contact:

MAIS:

Andrew.newman@theodi.org

IG requirement

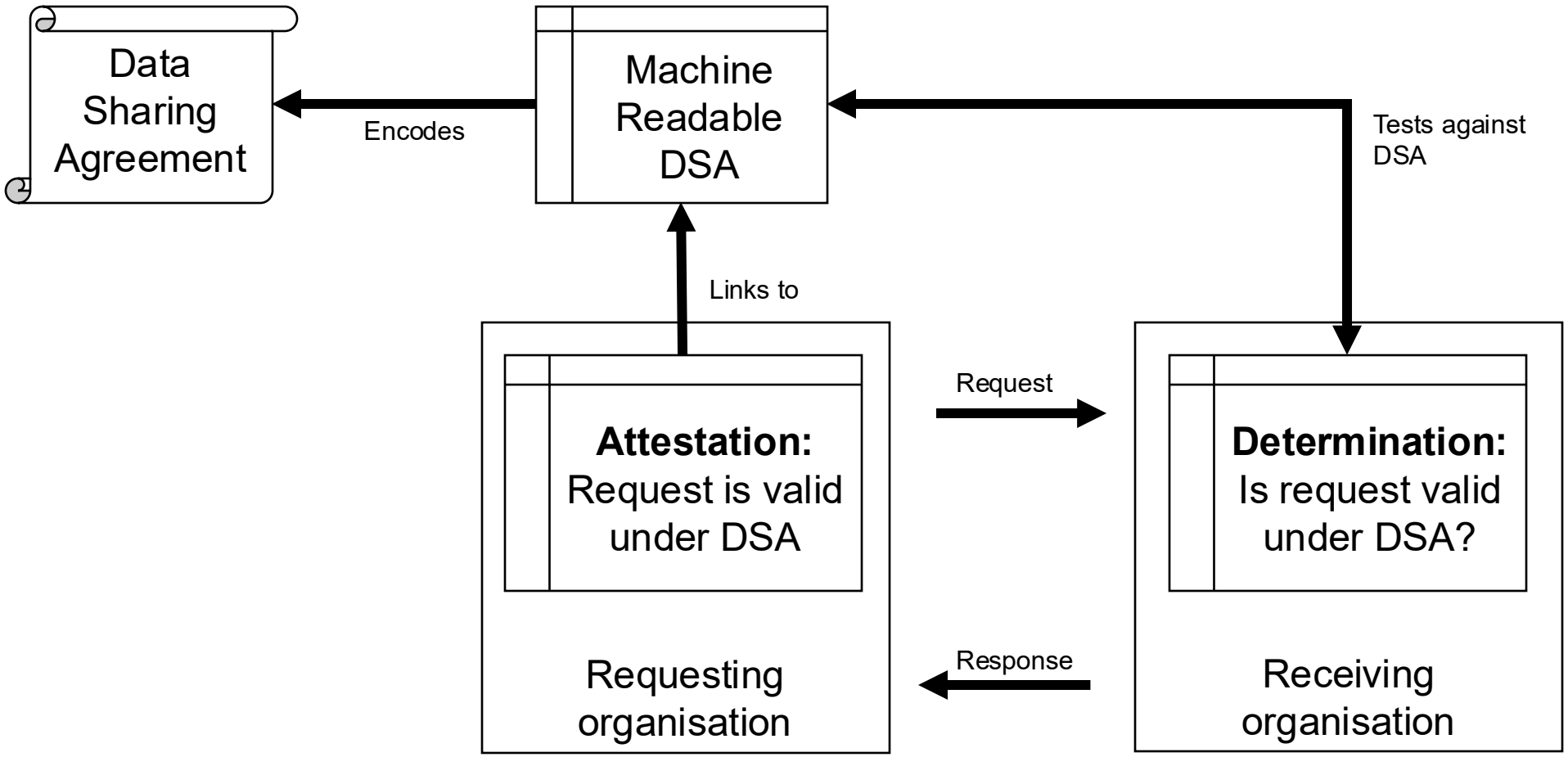

IG requirement

1. Describe an existing policy (we will share X under circumstances Y, to be proven by Z)

2. Requestor > Describe a request for information and assert that it is valid under a specific agreement

3. Responder > Determine if a request is valid/not and communicate this

4. Log all this activity and describe what detail from what logs will be shared with whom, as a part of a policy

Removing the barriers to automating governance

Maintain a living DPIA

List triggers (e.g. s47 strategy meeting, missing episode)

Data minimization (Limit data requested per trigger)

Attribute-Based Access Control: decision = role + organisation + purpose code + risk context.

Time-boxed “break-glass” emergency access with elevated logging

Default deny unless conditions satisfied

Encode GDPR lawful basis for processing

Support redaction or suppression

Build in kill switches / circuit breakers and rollback plans

Logging who/what/when why/purpose code/basis recipient/decision

Removing the barriers to automating governance

- Audit dashboard
- Encode permitted purpose and reuse
- Agreed codes for partners, reasons and risk categories
- MAIS Metrics and KPIs
- Generalised DSA for ecosystem partners
- Transparency and privacy notifications (where safe)
- Auto-expire and deletion flags
- Directory of endpoints and duty contacts
- Message queueing and retries
- System monitoring and alerts