SOCIAL FINANCE

coram better chances for children since 1739

open data institute

Multi Agency Information Sharing

Information Governance Deep Dive

22nd September 2025

PRIVATE AND CONFIDENTIAL

Agenda

1. Welcome, Context and Objectives (5 mins)
2. Walk through a data exchange scenario (10 mins)
3. Capture data required elements for information governance (15 mins)
4. Discussion (20 mins)
5. Next Steps (10 mins)

Things to be aware of

Conflicts of interest – Please inform the chair / secretariat if you think there is a risk.

Anti-competitive activities – Please inform the chair / secretariat if you think there is a risk of anti-competitive activity.

Intellectual Property - If you are concerned about the use of your contributions, please contact the secretariat.

Meeting Recording - We will record the meeting and use AI transcription tools.

Working together

1. Every voice matters
2. Please join in on the conversation, we don’t want this to be one way
3. If you’re happy to, keep your camera on
4. Please raise your hand if you want to come in, or drop your ideas in the chat
5. Respect the diverse viewpoints in the room, assume positive intent and remain open for different experiences
6. We will use Miro for interactive activities

Reminder – we will continue the discussions on GitHub

Open 22 Closed 11 Author

[Content]: Should the person spec include a photo of the person
Feature #41 · kyongCoram opened 3 weeks ago

[Presentation]: Future proofing / backward compatability To discuss
#37 · andjnewman opened on Jul 17

Issue regarding People Spec Scope documentation To discuss
#36 · andjnewman opened on Jul 17

[Content]: National Insurance Number Attributes To discuss
#33 · andjnewman opened on Jul 17

Issue regarding People Spec Specification - DoBs Attributes To discuss
#31 · stephencairns opened on Jul 10

Issue regarding People Spec Specification - addresses aren't personal
#30 · AlistairHerbert opened on Jul 10

Data standards cross-over with D2I SSD Other Standards
#25 · SLornieCYC opened on Jul 7

Issue Regarding People Spec Specification: Gender vs Sex Attributes
#24 · SLornieCYC opened on Jul 7

Issue Regarding People Spec Context - child to adult transition
#21 · juliehaw opened on Jul 7

Issue Regarding People Spec Specification: Gender vs Sex #24

Open

SLornieCYC opened on Jul 7 · edited by SLornieCYC

Currently the draft specification includes Gender and not Sex ("The person's state biological sex.").

This is inconsistent with the data that DFE expect LAs to provide through statutory Gender). It is also inconsistent with how our existing children's CMS (Mosaic) conn Sex and Gender but uses Sex as part of the client matching to the NHS).

Data item required in the children looked after return and child in need census
https://www.gov.uk/government/publications/children-looked-after-return-2024-
https://www.gov.uk/government/publications/children-in-need-census-2024-to-2
https://www.gov.uk/government/publications/common-basic-data-set-cbds-data

> Children looked after should have their sex reported, as recorded on a birth cer This is a value which identifies the sex of a person as recognised in law.

> Children in Need should have their sex reported, as recorded on a birth certific a value which identifies the sex of a person as recognized in law.

Create sub-issue

howaskew on Jul 8

Thanks for this detail. Here's @NevadaM's notes preparing the first draft of the sp

Gender and Sex

The way that the gender and sex of a person is represented in their data can lead to a number of issues in health and care settings if not carried out with appropriate standards in place. We noted that this is a topic of importance across the public sector, and we therefore sought to fully evaluate our options.

Regarding phenotypic sex, we first saw that few of the data standards we examined had fields for the information. While MODS, CIS, and CBDS each contained references to phenotypic sex, the others simply did not, including the two most clinical standards FHIR and the Healthy Child Record Standard. In both, the field is deemed "unnecessary", and we met a consensus that for our use cases, it would be unnecessary too.

Gender fields, in contrast, were present in all our analysed data standards, presumably because of its importance not only as a search

ALPHA - This website is currently under development. Please provide feedback on Github

Data Standards for Social Care

Use Cases Standards Working Groups Specifications

This catalogue provides access to the data specifications being developed for social care case management systems.

The specifications are generated dynamically from the latest versions in GitHub.

As new specifications are developed they will be added to this catalogue.

Title	Status	Link	Issues
Person Data Standard (Identification)	Draft	Person Specification	Issues
Placements Data Standard	Draft	Placements Specification	Issues
Data Exchange Standard	Draft	Data Exchange Specification	Issues

https://socialcaredata.github.io/spec/

Context:
MAIS Data Exchange

Data Exchange Standard – Information Governance

Problem Statement: To achieve broader Multi-Agency Information Sharing through secure system to system data exchange, we need to be able to reference the appropriate authority permitting data sharing.

High level authority:

Working Together
To Safeguard Children
2023

Individual / Local Agreements:

e.g. Somerset Safeguarding
Children Partnership
Information Sharing Agreement

Manual interpretation of Data Processing Agreements (DPAs) and use cases in social care data sharing can lead to delays, inconsistency, and increased compliance risk.

A codified, machine-readable framework is needed to automate request validation and compliance.

Today's Objectives

We want systems to be able to consistently and coherently make and respond to requests such as:

"This is a request from organisation 1, to organisation 2, for information about any service involvements and related professionals for this person, and it is made under the aegis of use case 1 within DPA1"

To support this, we are going to create:

1. Draft computable information governance rules.
    - We'll start with a section 47 enquiry – as an example to work through
    - We'll capture the main pieces of information needed to make and assess a request
    - We'll explore how these can be codified
    - Then we'll test this as we discuss other scenarios

2. Draft list of considerations to satisfy IG, audit and explainability requirements.

Moving to MIRO...

Next Steps for MAIS

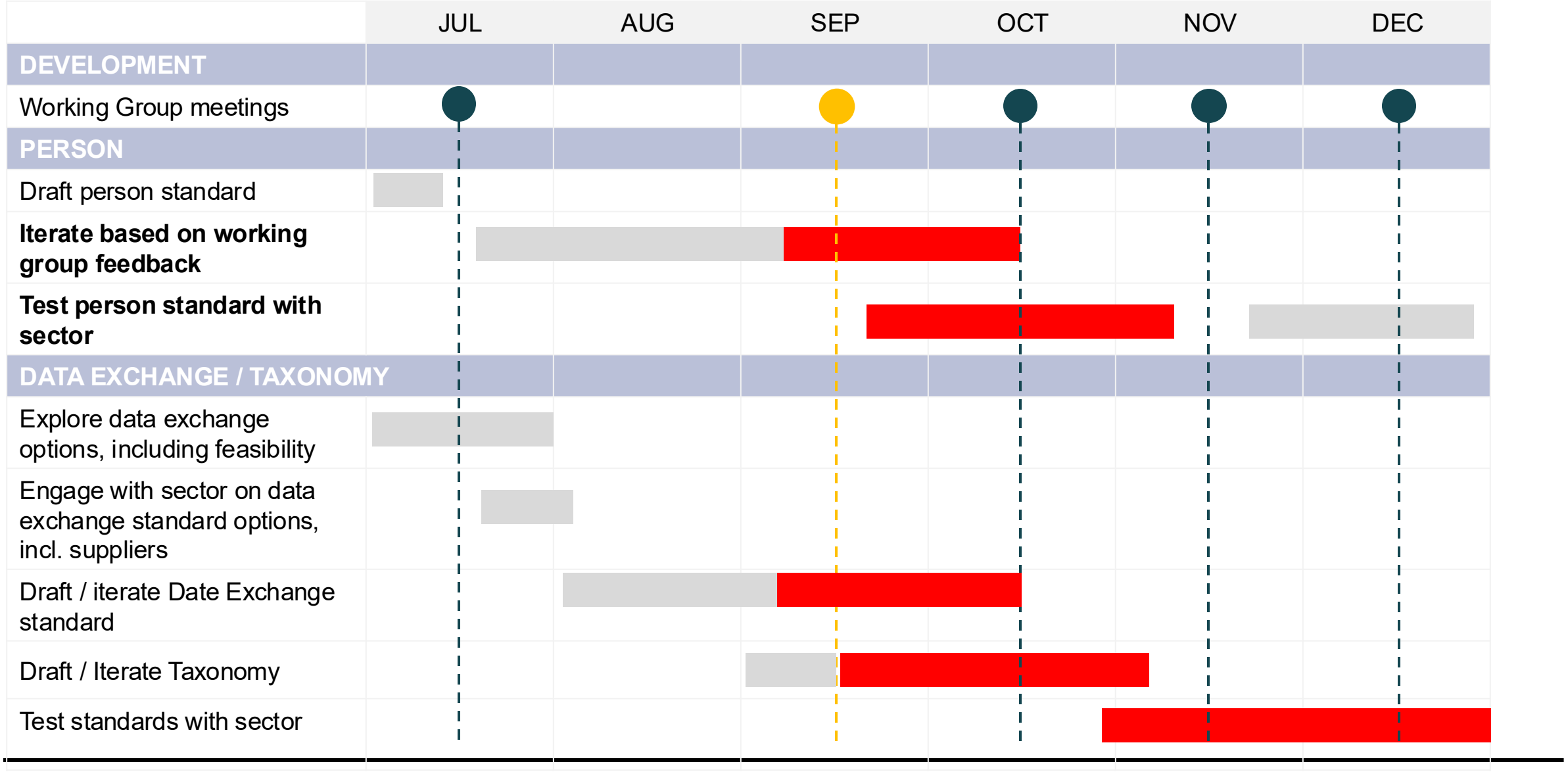

Find us on GitHub

Website: https://socialcaredata.github.io/ (start here!)

GitHub: https://github.com/SocialCareData

We are using GitHub to:

- Store our specifications
- Track feedback on specifications (Issues)
- Openly share project documentation
- Have Discussions to inform the development of standards

- In the future we will use GitHub to:
- Host and manage the development of any infrastructure or tools we need to develop
- Enable people to reuse our specifications and code

We will work to keep this simple and provide guidance when needed.